

**Copyright. All rights reserved**  
This work is copyright and cannot be produced or copied in any form or by any means (graphic, electronic or mechanical including photocopying) without written permission of the originator. Any license, express or implied, to use this document for any purpose whatsoever is restricted to the terms of the agreement or implied agreement between the originator and the instructing party.

DO NOT SCALE FROM THIS DRAWING. WORK ONLY FROM FIGURED DIMENSIONS.  
THIS DRAWING TO BE READ IN CONJUNCTION WITH RELEVANT CONSULTANTS DRAWINGS.

REVISION	DATE	DESCRIPTION	DRAWN	CHK/AP
P01	22.05.23	S2 / Issued for Planning	AN	RR

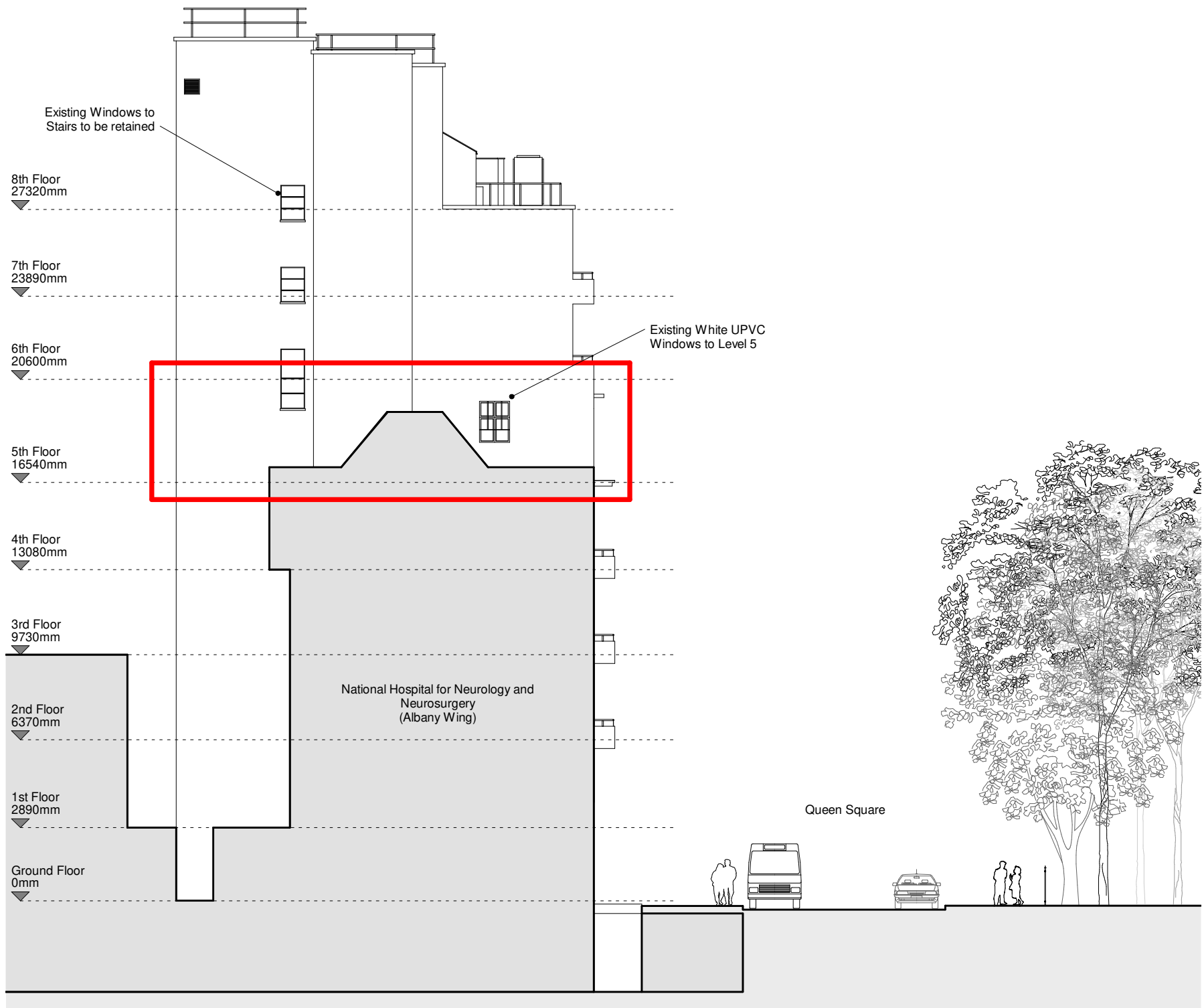

**3 Planning - Existing Elevation - North**  
1 : 200

### Legend



Scope of Planning Application

### KEYPLAN



SCALE 1:200

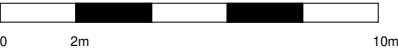

University College London Hospitals **NHS**  
NHS Foundation Trust

4 Northington Street  
London, WC1N 2JG  
+44 (0)207 490 1904  
www.medicalarchitecture.com  
London@medicalarchitecture.com

**Medical**  
**Architecture**

CLIENT  
UCLH NHS FOUNDATION TRUST

PROJECT  
Hughlings Jackson - Wards Refresh. NHNN

DRAWING TITLE  
Existing Elevation - North

PROJECT NUMBER	SCALE @ A3	SUITABILITY	REVISION DATE
936	1:200	S2	22.05.23

DRAWING NUMBER	REVISION
6120-MAA-ZZ-ZZ-PL-A-0009	P01