

01  
7011 Proposed Parapet Box Gutter  
1:5 @ A1

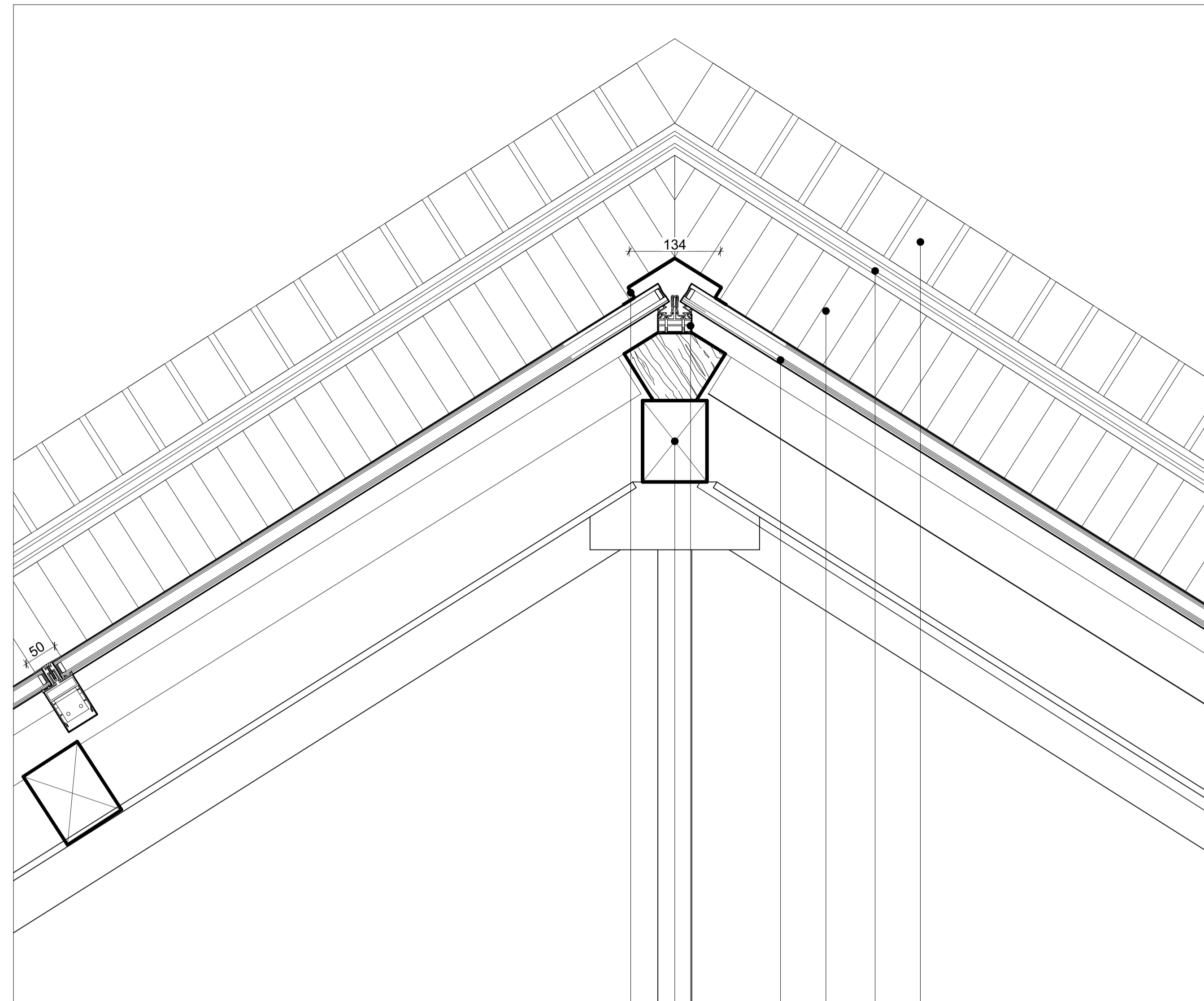

02  
7011 Proposed Ridges  
1:5 @ A1

- Ridge cap
- Existing Roof Structure
- New Glazed Roof System
- New Double Glazed IGU Centre Pane
- New Lead Flashing
- New Creasing Slates
- New Brick-on-edge coping

**NOTES**

1. This drawing remains the copyright of Chapman Architects. Do not copy, transfer or re-assign this drawing in digital or hardcopy format to a third party without written consent of Chapman Architects.
2. Do not scale from drawings. Only use stated dimensions. Check all dimensions on site and please report any discrepancies to architect.
3. Drawings to be read in conjunction with other consultant's drawings and specifications.
4. The Consultant shall not in the carrying out of its Services offer fire safety advice. All fire safety advice will be taken from a fire engineer engaged directly by the client.

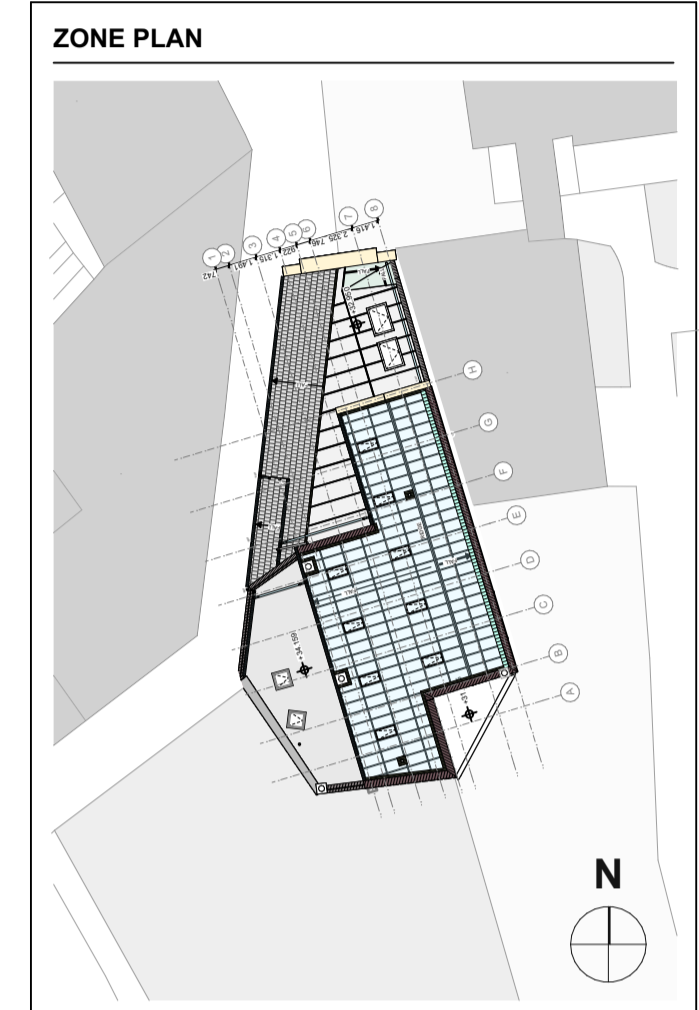

**KEY**

rev	description	ID	AB	05.06.23
P01	Planning Submission			

project ref	scale(s)	original paper size
1907	1:5	A1

name	project	originator	volume	level	type	role	number
FLITC	CA	00	ZZ	DR	A		7011

status : suitability description :  
**D5** SUITABLE FOR PLANNING  
 revision : revision description :  
**P01**

**FLITCROFT STREET**  
**1 - 5 FLITCROFT STREET, LONDON**

**Roof Details 01 & 02**

project ref: 1907, scale(s): 1:5, original paper size: A1

name: FLITC - CA - 00 - ZZ - DR - A - 7011

status: D5 SUITABLE FOR PLANNING

revision: P01

**CHAPMAN ARCHITECTS**  
 T: 020 7631 5320 E: mail@chapmanarchitects.co.uk