

**NOTE:**

Architectural Information - the level of detail shown on the drawings is relative to the submission of a **PLANNING APPLICATION**.  
The drawings should therefore not be used for any other purpose without both the prior agreement of the architect, and subsequent checking / development by others.  
Dimensions and setting out - should be checked on site; see above

Structure & Construction - these drawings, unless expressly noted otherwise, have not been fully coordinated with a Structural Engineer's input and show indicative construction build-up only

Building Control - the client / the contractor will liaise directly with Local Authority to ensure the project is completed in accordance with the Building Regulations

Planning - the client / the contractor will ensure that the project is completed in accordance with the approved planning drawings and take responsibility for the discharge of any planning conditions

Party Walls & Rights to Light - the client / the contractor ensure that any notices and consents required are obtained before work commences

Archaeological & Ecological - the client / the contractor will ensure that any notices and consents required are obtained before work commences

NOTE:  
Glazing Allowances will need to be negotiated with Building Control as per Approved Document L1B Conservation of Fuel and Power



Revisions		
No.	Description	Date
A	AC units planning application	12.12.22

**PLANNING**

Please Do not scale from this drawing. All dimensions to be checked on site by the contractor and to be his responsibility.

HÛT Architecture  
Studio 408  
134-146 Curtain Road  
London, EC2A 3AR  
T 020 7399 8680  
E info@hutarchitecture.com



Job:40 Hillway  
Job No:H433  
Drawing: Proposed Site Plan

Scale:  
Drawing No: 002  
Revision: A

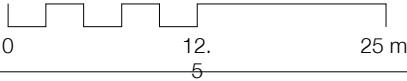

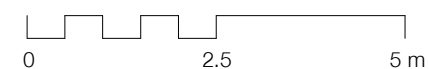
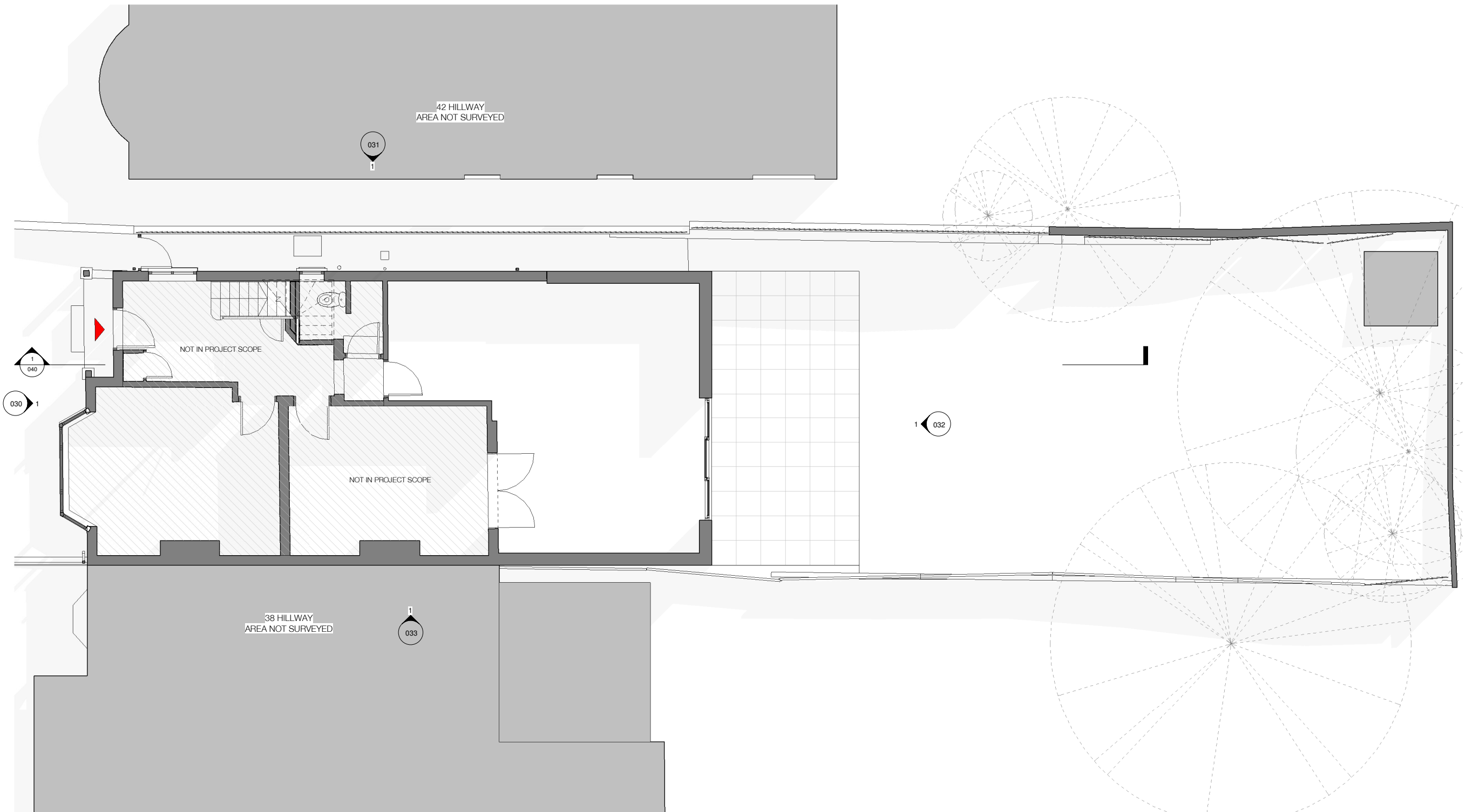

**NOTE:**

Architectural Information - the level of detail shown on the drawings is relative to the submission of a CERTIFICATE OF LAWFULNESS.  
The drawings should therefore not be used for any other purpose without both the prior agreement of the architect, and subsequent checking / development by others  
Dimensions and setting out - should be checked on site; see above

Structure & Construction - these drawings, unless expressly noted otherwise, have not been fully coordinated with a Structural Engineer's input and show indicative construction build-up only

Building Control - the client / the contractor will liaise directly with Local Authority to ensure the project is completed in accordance with the Building Regulations

Planning - the client/ the contractor will ensure that the project is completed in accordance with the approved Planning drawings and take responsibility for the discharge of any planning conditions

Party Walls & Rights to Light - the client/ the contractor will ensure that any notices and consents required are obtained before work commences

Archaeological & Ecological - the client/ the contractor will ensure that any notices and consents required are obtained before work commences

**NOTE:**  
Glazing Allowances will need to be negotiated with Building Control as per Approved Document L1B Conservation of Fuel and Power

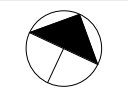

Revisions		
No.	Description	Date
A	AC units planning application	12.12.22

PLANNING

Note: Do not scale from this drawing. All dimensions to be checked on site by the contractor and to be verified.

HÛT Architecture  
Studio 408  
134-146 Curtain Road  
London, EC2A 3AR  
T: 020 7399 8680  
E: info@hutarchitecture.com

Job: 40 Hillway  
Job No: H433  
Drawing: Proposed Ground Floor  
Plan  
Scale: 1:50 @ A1, 1:100 @ A3  
Drawing No: 010  
Revision: A

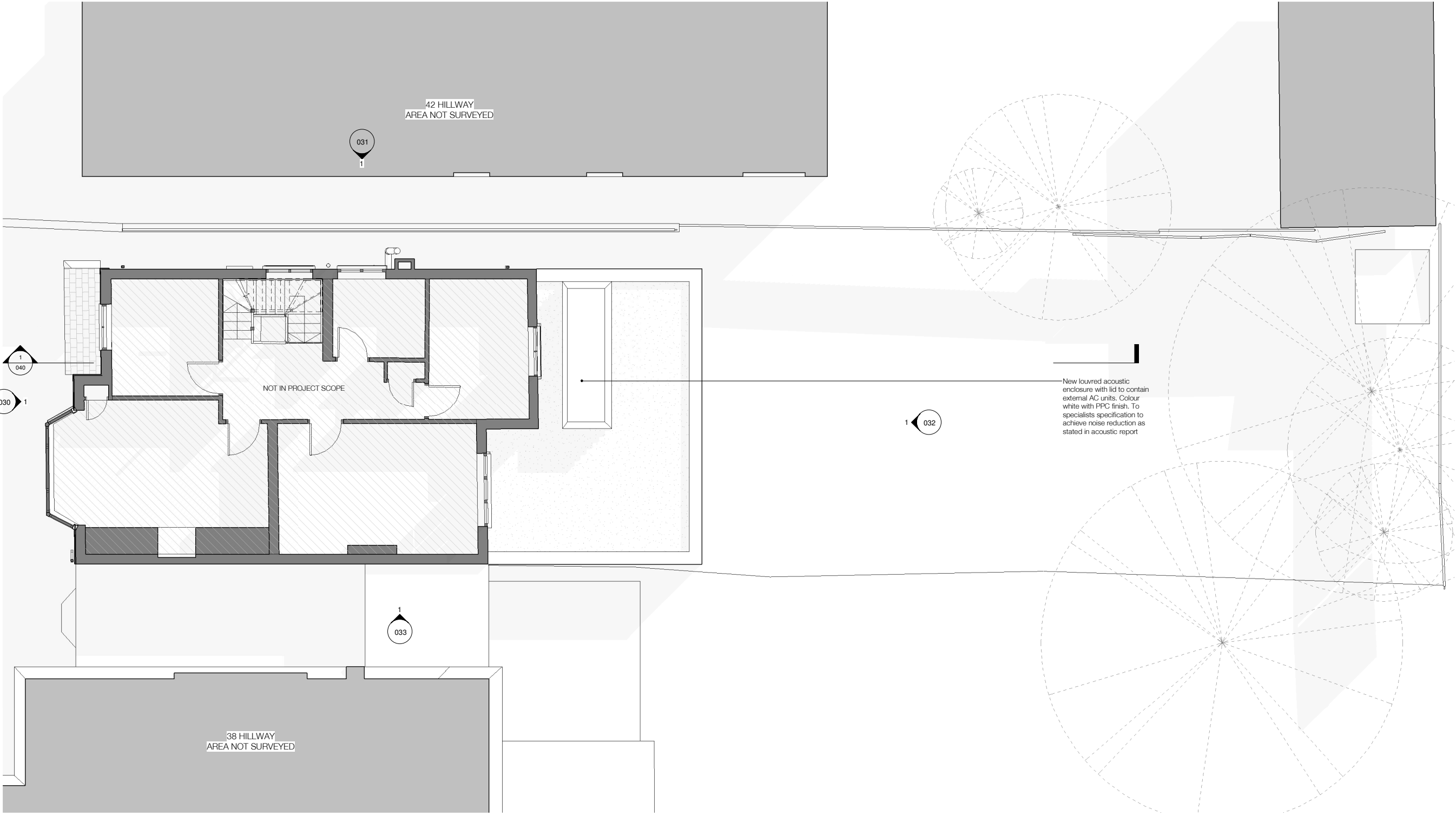

**NOTE:**

Architectural Information - the level of detail shown on the drawings is relative to the submission of a CERTIFICATE OF LAWFULNESS.  
The drawings should therefore not be used for any other purpose without both the prior agreement of the architect, and subsequent checking / development by others  
Dimensions and setting out - should be checked on site; see above

Structure & Construction - these drawings, unless expressly noted otherwise, have not been fully coordinated with a Structural Engineer's input and show indicative construction build-up only

Building Control - the client / the contractor will liaise directly with Local Authority to ensure the project is completed in accordance with the Building Regulations

Planning - the client/ the contractor will ensure that the project is completed in accordance with the approved Planning drawings and take responsibility for the discharge of any planning conditions

Party Walls & Rights to Light - the client/ the contractor will ensure that any notices and consents required are obtained before work commences

Archaeological & Ecological - the client/ the contractor will ensure that any notices and consents required are obtained before work commences

**NOTE:**

Glazing Allowances will need to be negotiated with Building Control as per Approved Document L1B Conservation of Fuel and Power



Revisions		
No.	Description	Date
A	AC units planning application	12.12.22

PLANNING

Note: Do not scale from this drawing. All dimensions to be checked on site by the contractor and to be verified.

HÛT Architecture  
Studio 408  
134-146 Curtain Road  
London, EC2A 3AR  
T: 020 7399 8680  
E: info@hutarchitecture.com

Job: 40 Hillway  
Job No: H433  
Drawing: Proposed First Floor Plan

Scale: 1:50 @ A1, 1:100 @ A3  
Drawing No: 011  
Revision: A

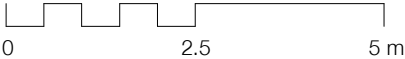

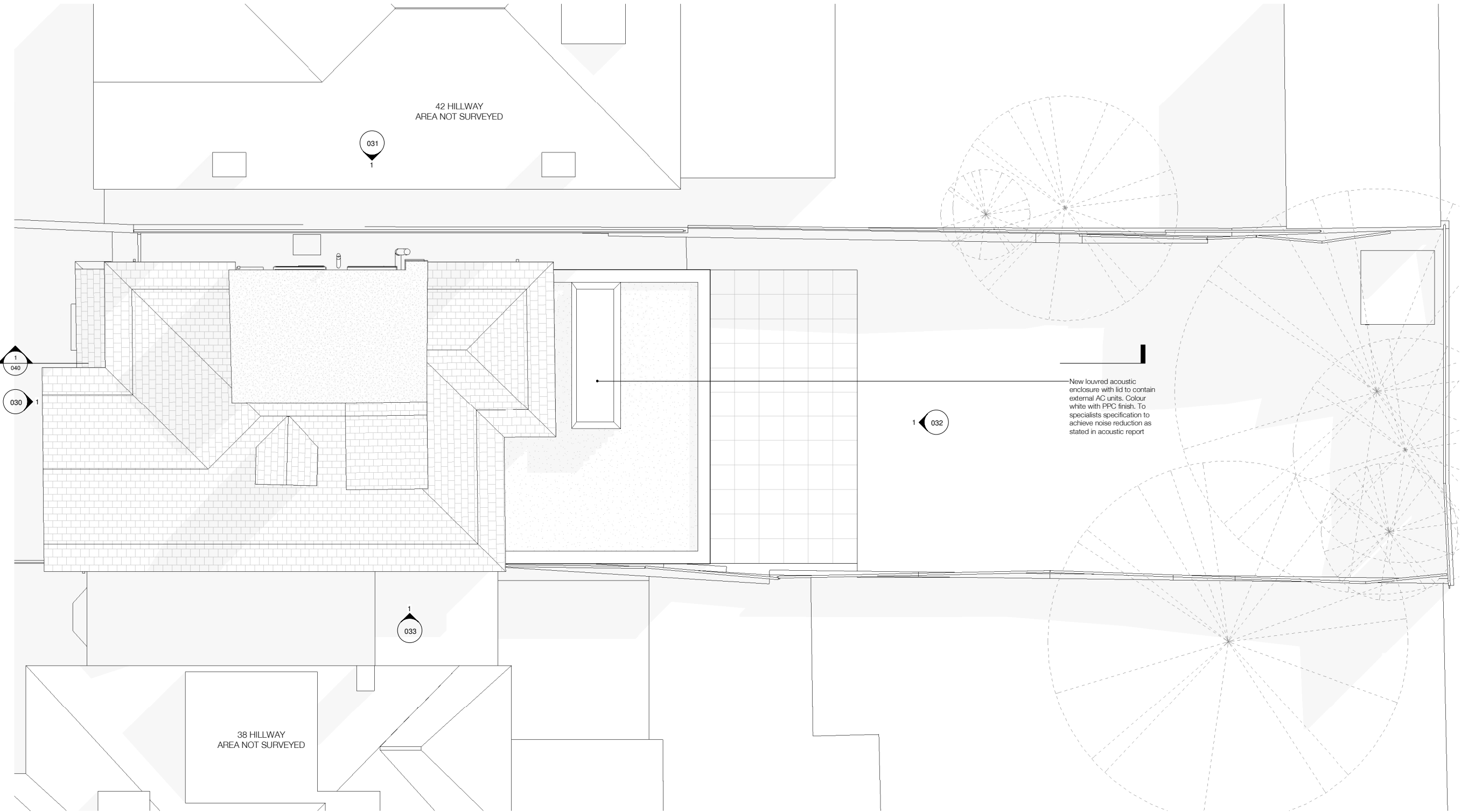

**NOTE:**

Architectural Information - the level of detail shown on the drawings is relative to the submission of a CERTIFICATE OF LAWFULNESS.  
The drawings should therefore not be used for any other purpose without both the prior agreement of the architect, and subsequent checking / development by others  
Dimensions and setting out - should be checked on site; see above

Structure & Construction - these drawings, unless expressly noted otherwise, have not been fully coordinated with a Structural Engineer's input and show indicative construction build-up only

Building Control - the client / the contractor will liaise directly with Local Authority to ensure the project is completed in accordance with the Building Regulations

Planning - the client/ the contractor will ensure that the project is completed in accordance with the approved Planning drawings and take responsibility for the discharge of any planning conditions

Party Walls & Rights to Light - the client/ the contractor will ensure that any notices and consents required are obtained before work commences

Archaeological & Ecological - the client/ the contractor will ensure that any notices and consents required are obtained before work commences

**NOTE:**

Glazing Allowances will need to be negotiated with Building Control as per Approved Document L1B Conservation of Fuel and Power



Revisions		
No.	Description	Date
A	AC units planning application	12.12.22

PLANNING

Note: Do not scale from this drawing. All dimensions to be checked on site by the contractor and to be verified.

HÛT Architecture  
Studio 408  
134-146 Curtain Road  
London, EC2A 3AR  
T: 020 7399 8680  
E: info@hutarchitecture.com

Job: 40 Hillway  
Job No: H433  
Drawing: Proposed Roof Plan

Scale: 1:50 @ A1, 1:100 @ A3  
Drawing No: 013  
Revision: A

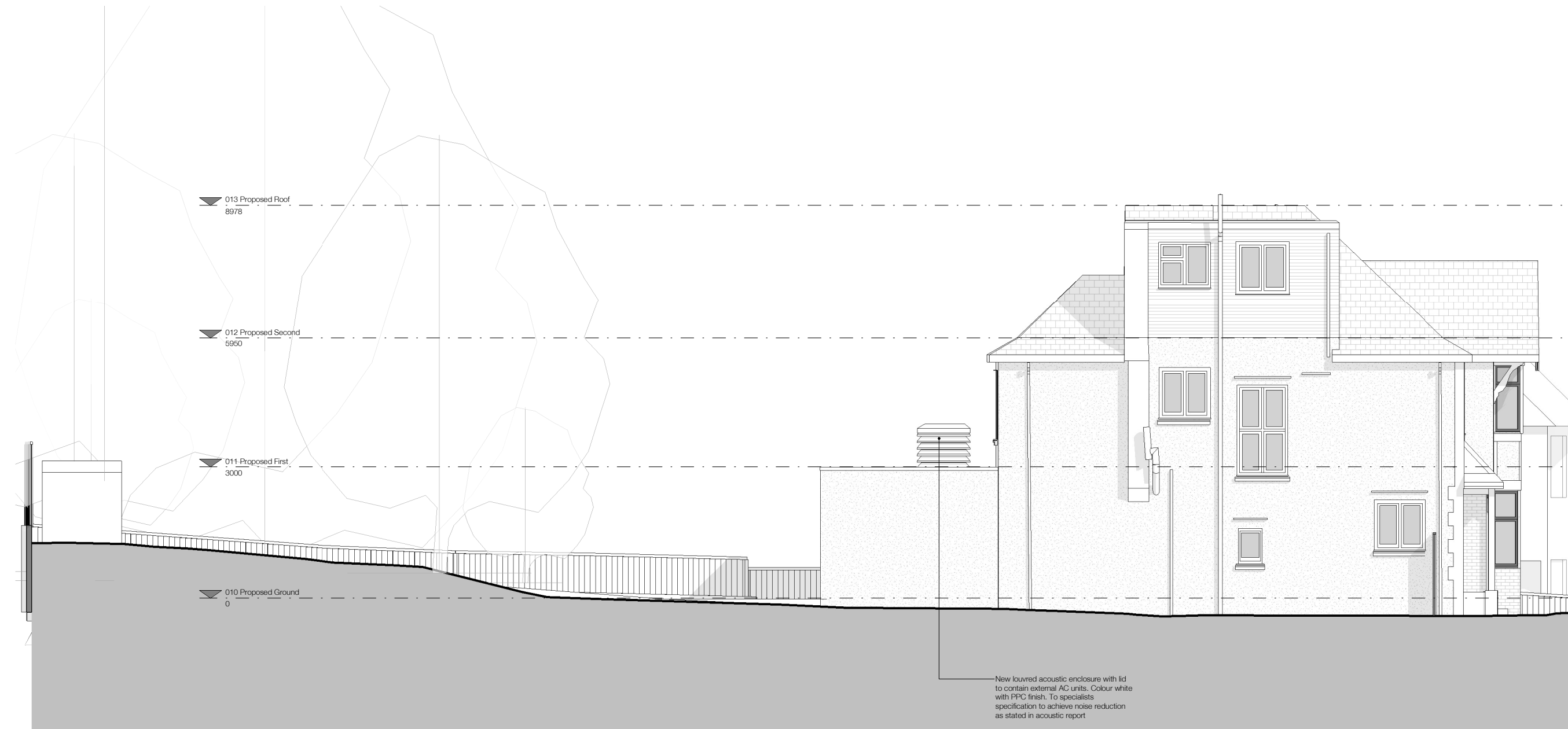

**NOTE:**

Architectural Information - the level of detail shown on the drawings is relative to the submission of a CERTIFICATE OF LAWFULNESS.  
The drawings should therefore not be used for any other purpose without both the prior agreement of the architect, and subsequent checking / development by others  
Dimensions and setting out - should be checked on site; see above

Structure & Construction - these drawings, unless expressly noted otherwise, have not been fully coordinated with a Structural Engineer's input and show indicative construction build-up only

Building Control - the client / the contractor will liaise directly with Local Authority to ensure the project is completed in accordance with the Building Regulations

Planning - the client / the contractor will ensure that the project is completed in accordance with the approved Planning drawings and take responsibility for the discharge of any planning conditions

Party Walls & Rights to Light - the client / the contractor will ensure that any notices and consents required are obtained before work commences

Archaeological & Ecological - the client / the contractor will ensure that any notices and consents required are obtained before work commences

**NOTE:**

Glazing Allowances will need to be negotiated with Building Control as per Approved Document L1B Conservation of Fuel and Power

Revisions		
No.	Description	Date
A	AC units planning application	12.12.22

**PLANNING**

Please Do not scale from this drawing. All dimensions to be checked on site by the contractor and to be confirmed by the architect.  
HUT Architecture  
Studio 408  
134-146 Curtain Road  
London, EC2A 3AR  
T 020 7399 8680  
E info@hutarchitecture.com

**HUT**

Job:40 Hillway  
Job No:H433  
Drawing: Proposed North Elevation  
  
Scale:1:50 @ A1, 1:100 @ A3  
Drawing No: 031  
Revision: A

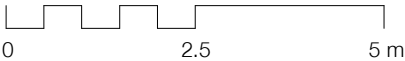

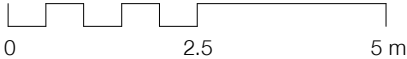

**NOTE:**

Architectural Information - the level of detail shown on the drawings is relative to the submission of a CERTIFICATE OF LAWFULNESS.  
The drawings should therefore not be used for any other purpose without both the prior agreement of the architect, and subsequent checking / development by others  
Dimensions and setting out - should be checked on site; see above

Structure & Construction - these drawings, unless expressly noted otherwise, have not been fully coordinated with a Structural Engineer's input and show indicative construction build-up only

Building Control - the client / the contractor will liaise directly with Local Authority to ensure the project is completed in accordance with the Building Regulations

Planning - the client / the contractor will ensure that the project is completed in accordance with the approved Planning drawings and take responsibility for the discharge of any planning conditions

Party Walls & Rights to Light - the client / the contractor will ensure that any notices and consents required are obtained before work commences

Archaeological & Ecological - the client / the contractor will ensure that any notices and consents required are obtained before work commences

**NOTE:**  
Glazing Allowances will need to be negotiated with Building Control as per Approved Document L1B Conservation of Fuel and Power

Revisions		
No.	Description	Date
A	AC units planning application	12.12.22

PLANNING

Note: Do not scale from this drawing. All dimensions to be checked on site by the contractor and to be verified accordingly.

HÛT Architecture  
Studio 408  
134-146 Curtain Road  
London, EC2A 3AR  
T: 020 7399 8680  
E: info@hutarchitecture.com

Job: 40 Hillway  
Job No: H433  
Drawing: Proposed Rear Elevation

Scale: 1:50 @ A1, 1:100 @ A3  
Drawing No: 032  
Revision: A

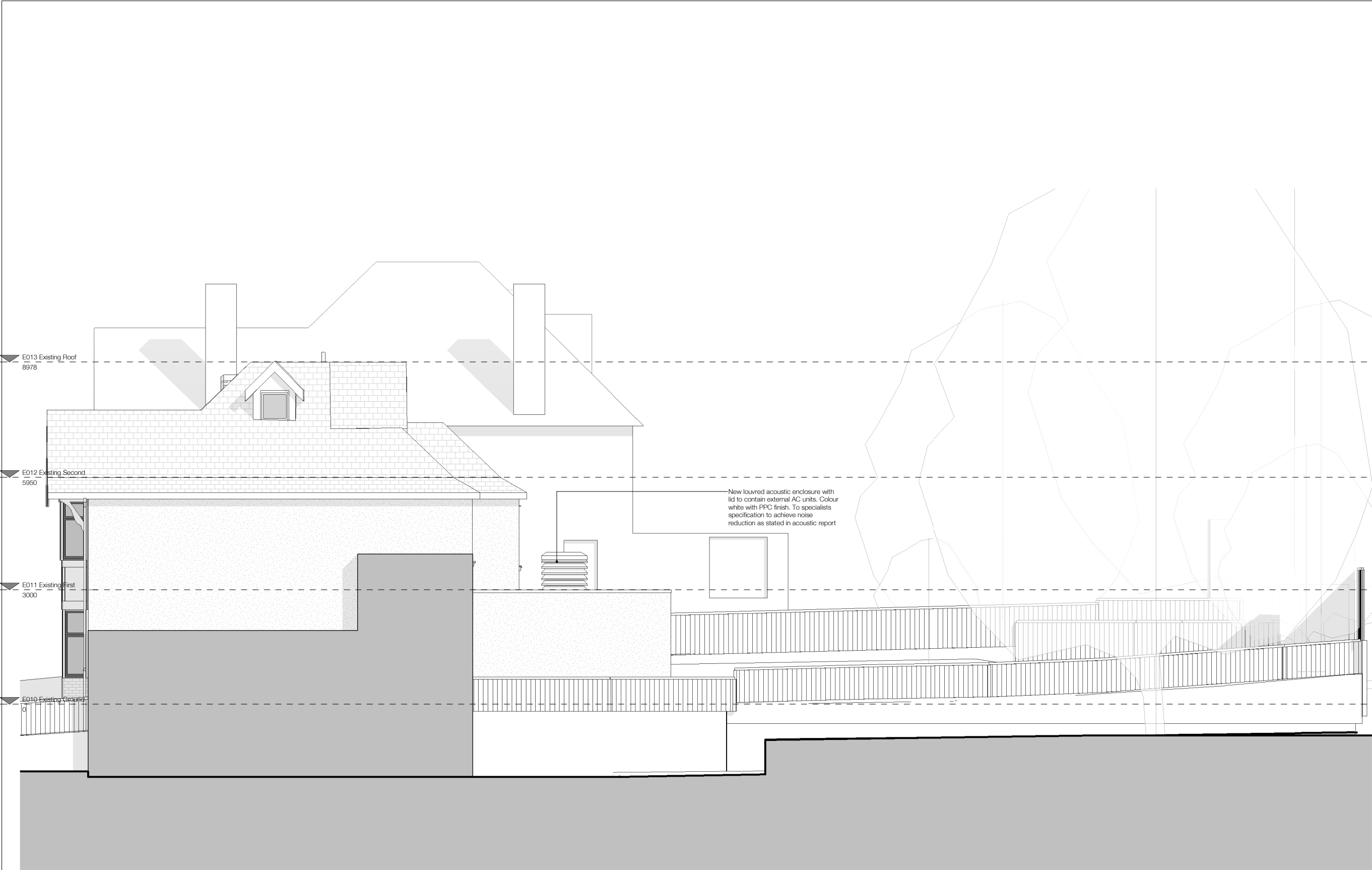

**NOTE:**

Architectural Information - the level of detail shown on the drawings is relative to the submission of a CERTIFICATE OF LAWFULNESS.  
The drawings should therefore not be used for any other purpose without both the prior agreement of the architect, and subsequent checking / development by others.  
Dimensions and setting out - should be checked on site; see above

Structure & Construction - these drawings, unless expressly noted otherwise, have not been fully coordinated with a Structural Engineer's input and show indicative construction build-up only

Building Control - the client / the contractor will liaise directly with Local Authority to ensure the project is completed in accordance with the Building Regulations

Planning - the client / the contractor will ensure that the project is completed in accordance with the approved Planning drawings and take responsibility for the discharge of any planning conditions

Party Walls & Rights to Light - the client / the contractor will ensure that any notices and consents required are obtained before work commences

Archaeological & Ecological - the client / the contractor will ensure that any notices and consents required are obtained before work commences

**NOTE:**  
Glazing Allowances will need to be negotiated with Building Control as per Approved Document L1B Conservation of Fuel and Power

Revisions		
No.	Description	Date
A	AC units planning application	12.12.22

PLANNING

Note: Do not scale from this drawing. All dimensions to be checked on site by the contractor and to be verified.

HÛT Architecture  
Studio 408  
134-146 Curtain Road  
London, EC2A 3AR  
T: 020 7399 8680  
E: info@hutarchitecture.com

**HÛT**

Job: 40 Hillway  
Job No: H433  
Drawing: Proposed South Elevation

Scale: 1:50 @ A1, 1:100 @ A3  
Drawing No: 033  
Revision: A

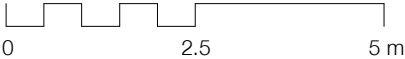

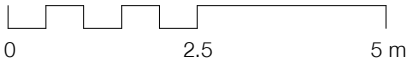
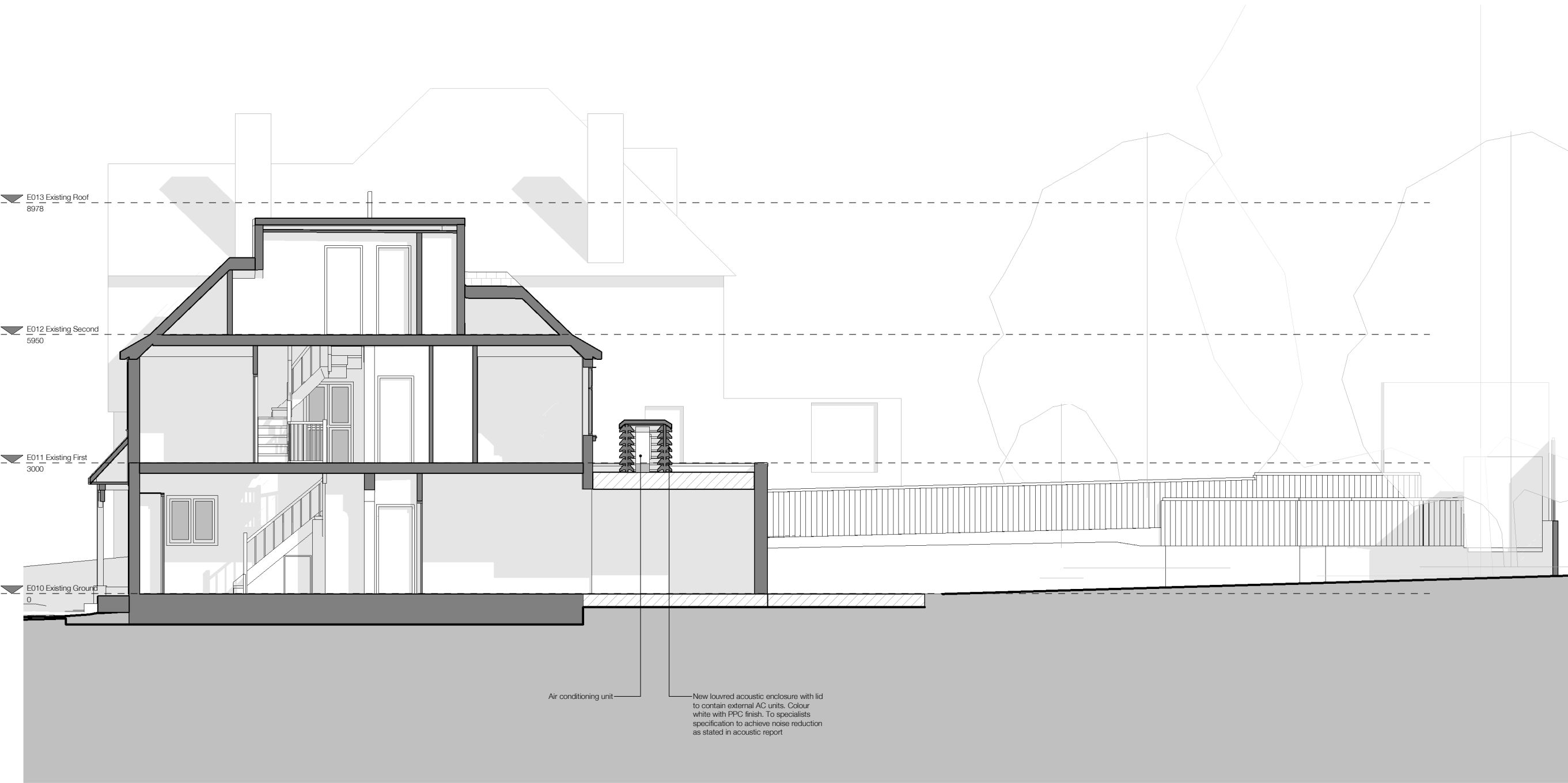

**NOTE:**

Architectural Information - the level of detail shown on the drawings is relative to the submission of a CERTIFICATE OF LAWFULNESS.  
The drawings should therefore not be used for any other purpose without both the prior agreement of the architect, and subsequent checking / development by others  
Dimensions and setting out - should be checked on site; see above

Structure & Construction - these drawings, unless expressly noted otherwise, have not been fully coordinated with a Structural Engineer's input and show indicative construction build-up only

Building Control - the client / the contractor will liaise directly with Local Authority to ensure the project is completed in accordance with the Building Regulations

Planning - the client / the contractor will ensure that the project is completed in accordance with the approved Planning drawings and take responsibility for the discharge of any planning conditions

Party Walls & Rights to Light - the client / the contractor will ensure that any notices and consents required are obtained before work commences

Archaeological & Ecological - the client / the contractor will ensure that any notices and consents required are obtained before work commences

**NOTE:**

Glazing Allowances will need to be negotiated with Building Control as per Approved Document L1B Conservation of Fuel and Power

Revisions		
No.	Description	Date
A	AC units planning application	12.12.22

**PLANNING**

Please do not scale from this drawing. All dimensions to be checked on site by the contractor and to be the responsibility of the contractor.  
HÛT Architecture  
Studio 408  
134-146 Curtain Road  
London, EC2A 3AR  
T 020 7399 8680  
E info@hutarchitecture.com

**HÛT**

Job:40 Hillway  
Job No:H433  
Drawing:Proposed Section 01

Scale:1:50 @ A1, 1:100 @ A3  
Drawing No: 040  
Revision: A