

STATUTORY DECLARATION

[REDACTED]

declare as follows:

1. I, as the owner of [REDACTED] was previously hired to renovate the property of 267 Eversholt Street, London, NW1 1BA. Once in March 2015 and once in December 2016.
2. The renovation project in 2016 consisted of partitioning and rendering all levels within the building including; basement floor to 5th floor.
3. Within the renovation, 10 self-contained flats were created by installing 10 separate kitchens and bathrooms into each flat, while also working on the electricity and plumbing jobs within these 10 flats.
4. I can confirm that all 10 self-contained residential apartments are located within 267 Eversholt Street, NW1 1BA since the finalization of our works within the property in December 2016.
5. The invoices provided can also be used to portray the information stated above in regards to the labor work done within the property .

And I make this solemn declaration conscientiously believing the same to be true by virtue of the Statutory Declarations Act 1835.

Declared by

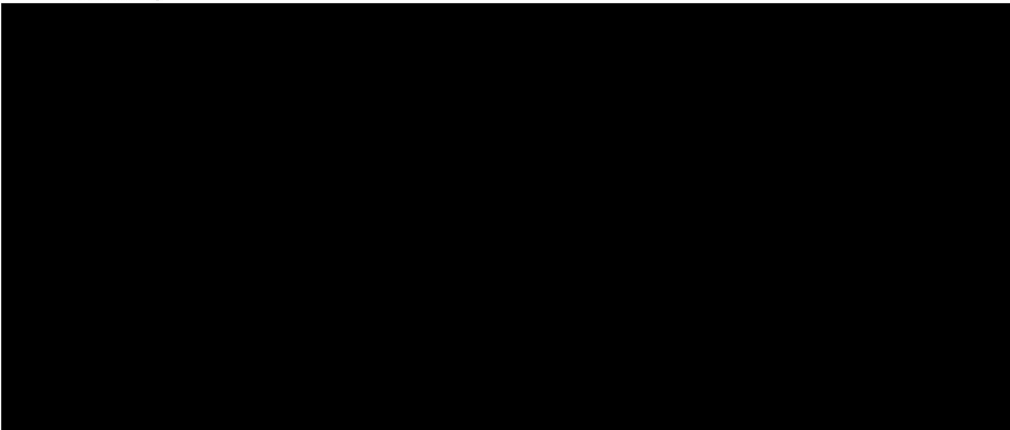



INVOICE



Date : 15/12/2016

Invoice No

Customer Name

Customer Address



Site Address : 267 Eversholt Street, London, NW1 1BA

DATE	DESCRIPTION	UNIT PRICE	QUANTITY
01/11/16	Fixing Skylight Smoke Vent to Roof & Create new fiberglass Roof on Main building		
08/11/16	Installation of new timber Staircase on 1st, 2nd, 3rd, 4th, 5th Floor levels		
10/11/16	Partitioning & Plastering, 1st, 2nd, 3rd, 4th, 5th Floor, 10 Self Contained Flats		
15/11/16	Installation of 21 Sets of Fire-check Doors		
20/11/16	Installation of Soundboards & Laminate Flooring on 1st, 2nd, 3rd, 4th, 5th Floor levels		
25/11/16	First & Second Fixing On all 10 Flats (Electric & Plumbing)		
01/12/16	Installation of New Kitchens & Bathrooms in all 10 Flats		
10/12/16	Decorating & Painting All 10 Flats		
14/12/16	Skips, Waste Disposal (All Waste)		
			Subtotal
			Total
			Balance



PAID 23/11/2016
PAID 05/12/2016
PAID 17/12/2016

SIGN:



Specialists in: Basement & Loft Conversion, Extensions, Roofing, Bathrooms & Kitchen refits.
BARNES & PARTNERS SOLICITORS
30 BROADWAY PARADE
TOTTENHAM LANE
CROUCH END
LONDON N8 9DB



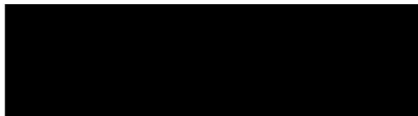
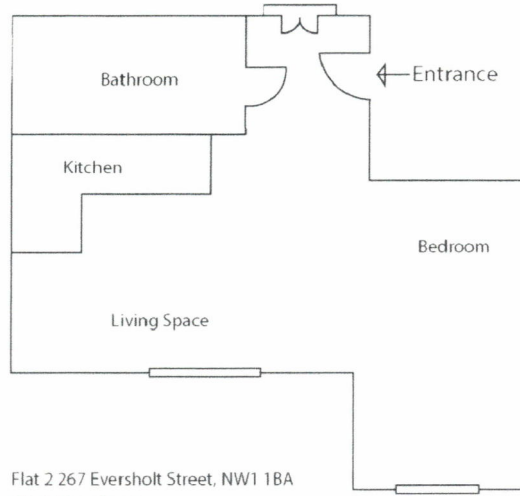

BARNES & PARTNERS SOLICITORS
30 BROADWAY PARADE
TOTTENHAM LANE
CROUCH END
LONDON N8 9DB

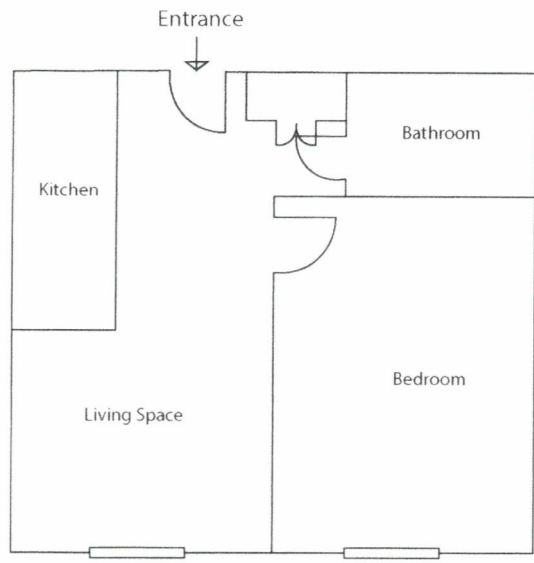

Flat 3 267 Eversholt Street, NW1 1BA
(First Floor Front)

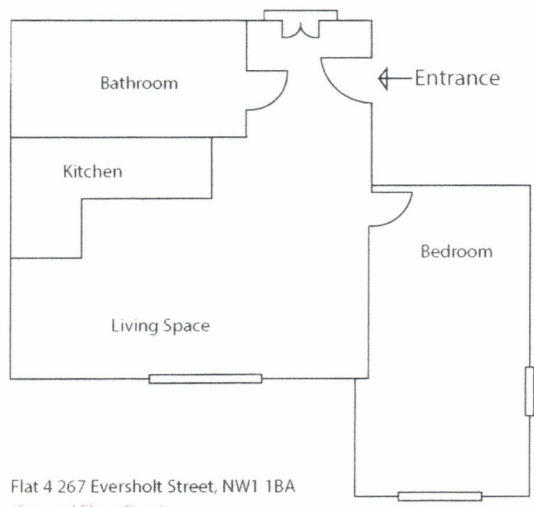

Flat 4 267 Eversholt Street, NW1 1BA
(Second Floor Rear)



BARNES & PARTNERS SOLICITORS
30 BROADWAY PARADE
TOTTENHAM LANE
CROUCH END
LONDON N8 9DB

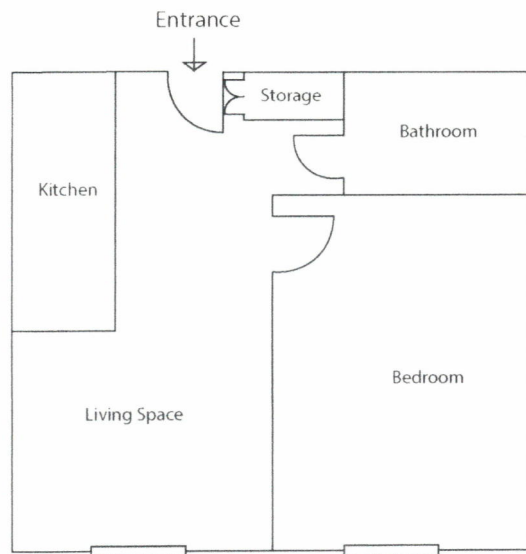

Flat 5 267 Eversholt Street, NW1 1BA
(Second Floor Front)

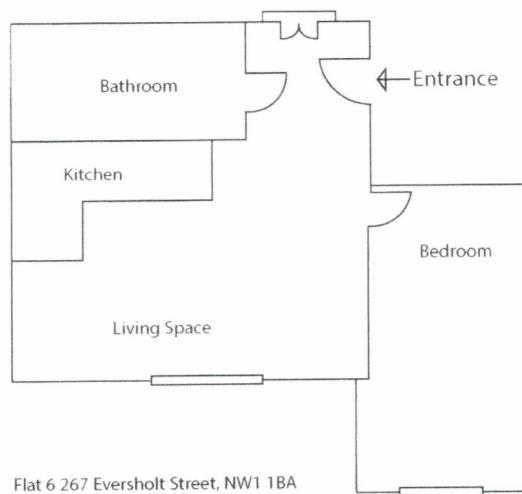

Flat 6 267 Eversholt Street, NW1 1BA
(Third Floor Rear)

BARNES & PARTNERS SOLICITORS
30 BROADWAY PARADE
TOTTENHAM LANE
CROUCH END
LONDON N8 9DB

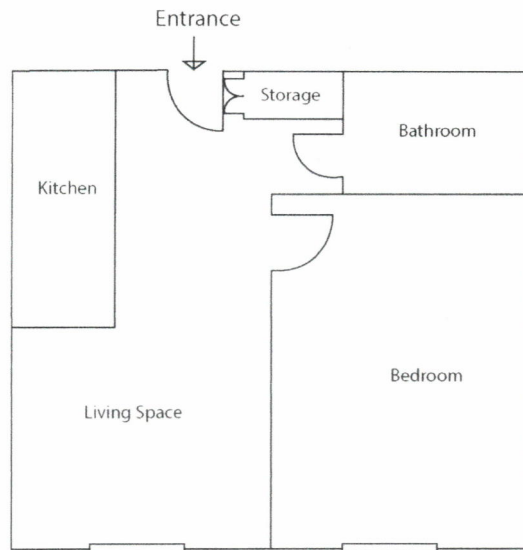

Flat 7 267 Eversholt Street, NW1 1BA
(Third Floor Front)

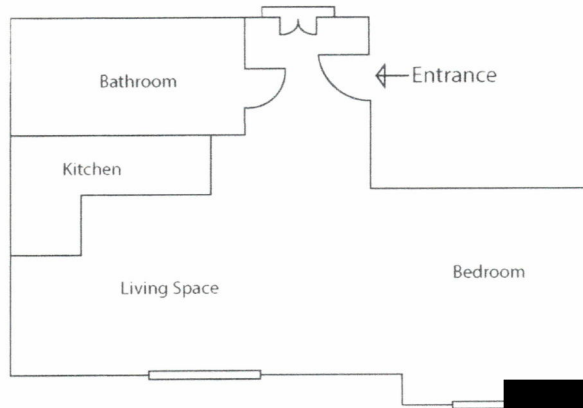

Flat 8 267 Eversholt Street, NW1 1BA
(Fourth Floor Rear)

BARNES & PARTNERS SOLICITORS
30 BROADWAY PARADE
TOTTENHAM LANE
CROUCH END
LONDON N8 9DB

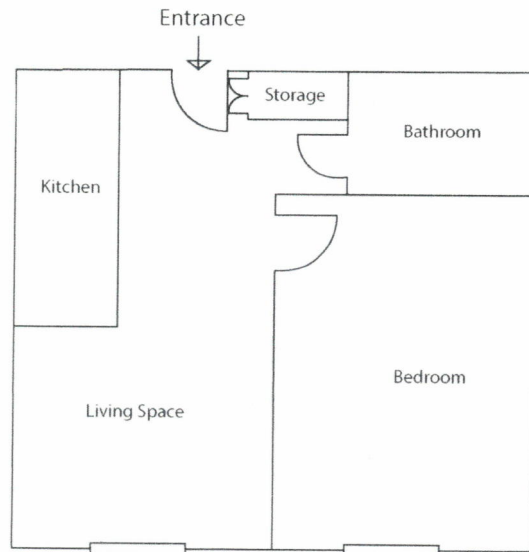

Flat 9 267 Eversholt Street, NW1 1BA
(Fourth Floor Front)

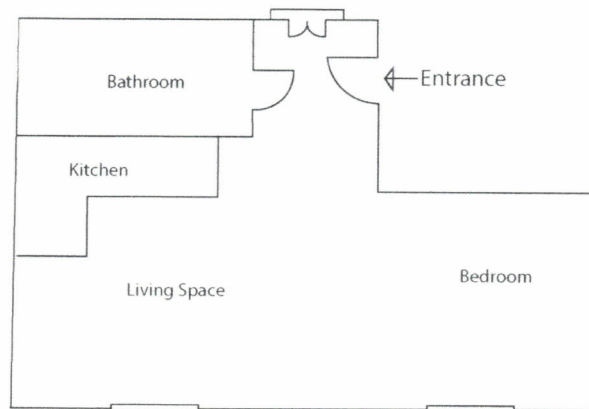

Flat 10 267 Eversholt Street, NW1 1BA
(Fifth Floor Rear)

BARNES & PARTNERS SOLICITORS
30 BROADWAY PARADE
TOTTENHAM LANE
CROUCH END
LONDON N8 9DB

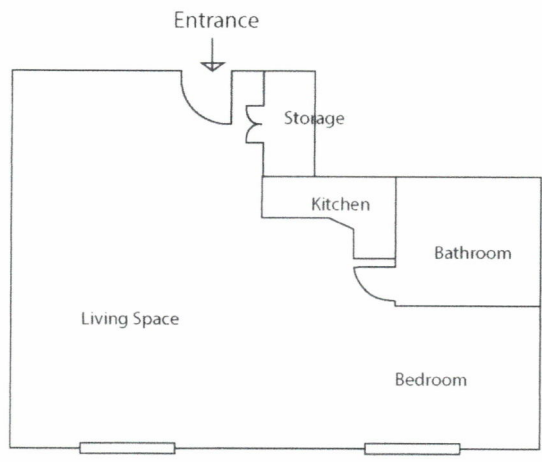

Flat 11 267 Eversholt Street, NW1 1BA
(Fifth Floor Front)

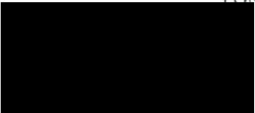

BARNES & PARTNERS SOLICITORS
30 BROADWAY PARADE
TOTTENHAM LANE
CROUCH END
LONDON N8 9DB
