

Grape Street Window

- Leadwork capping to be replaced. To match existing detail.
- Timber soffit board to be replaced. black paint finish to match existing.
- Leadwork window head renewed.
- Painted cement board dormer made good and redecorated. Black paint finish to match existing.
- New casement window in existing opening to match existing casement window closely. Painted finish in white.
- Leadwork cill to be replaced to match existing detail.
- New painted timber cill to match existing.

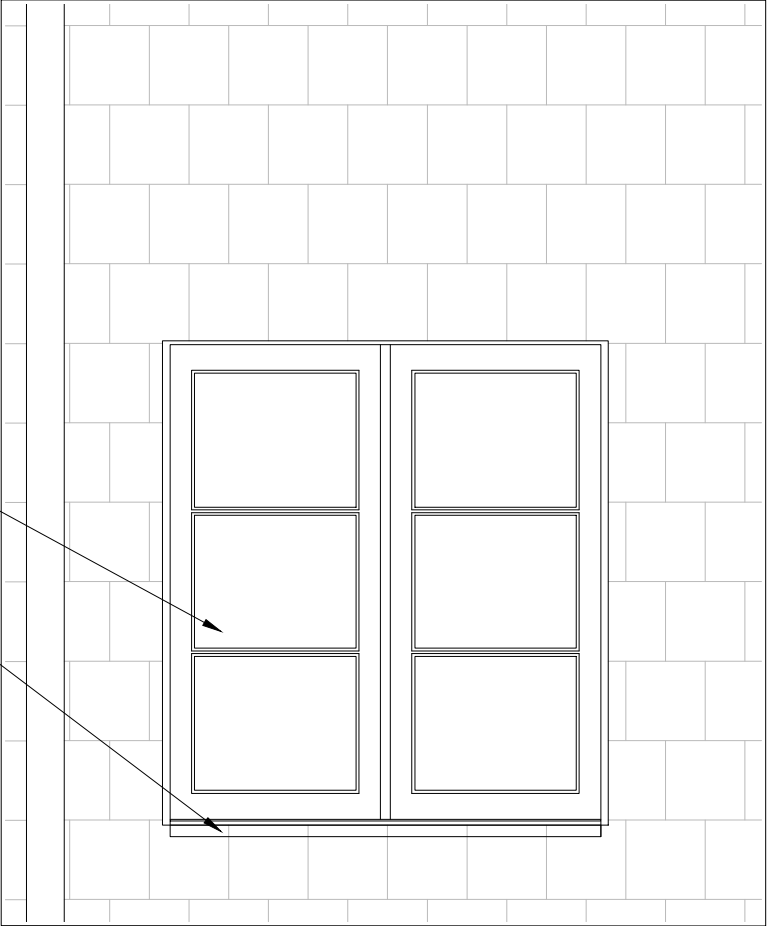

West Central Street Window

scale bar.

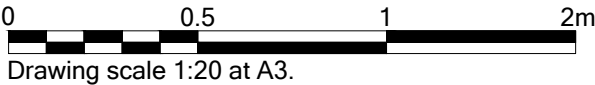

address. 11 - 13 market place . london . W1W 8AH
www. michaelrain.com
t. 020 7580 1415
f. 020 7580 1416
registered. in england . company number . 405 7890

© michaelrainarchitects