

KEY (TO PROPOSED NEW LINTELS)

- L1 2no 50 x 150 (C24) TIMBERS; EXTG STUDWORK ABOVE, UP TO EXTG CLG LVL
- L2 152 UC 23 (OR 2no 140H x 100W CONC LINTELS); EXTG WALL OVER TO REMAIN, UP TO EXTG CLG LVL
- L3 2no 50 x 200 (C24) TIMBERS; EXTG STUDWORK ABOVE, UP TO EXTG CLG LVL

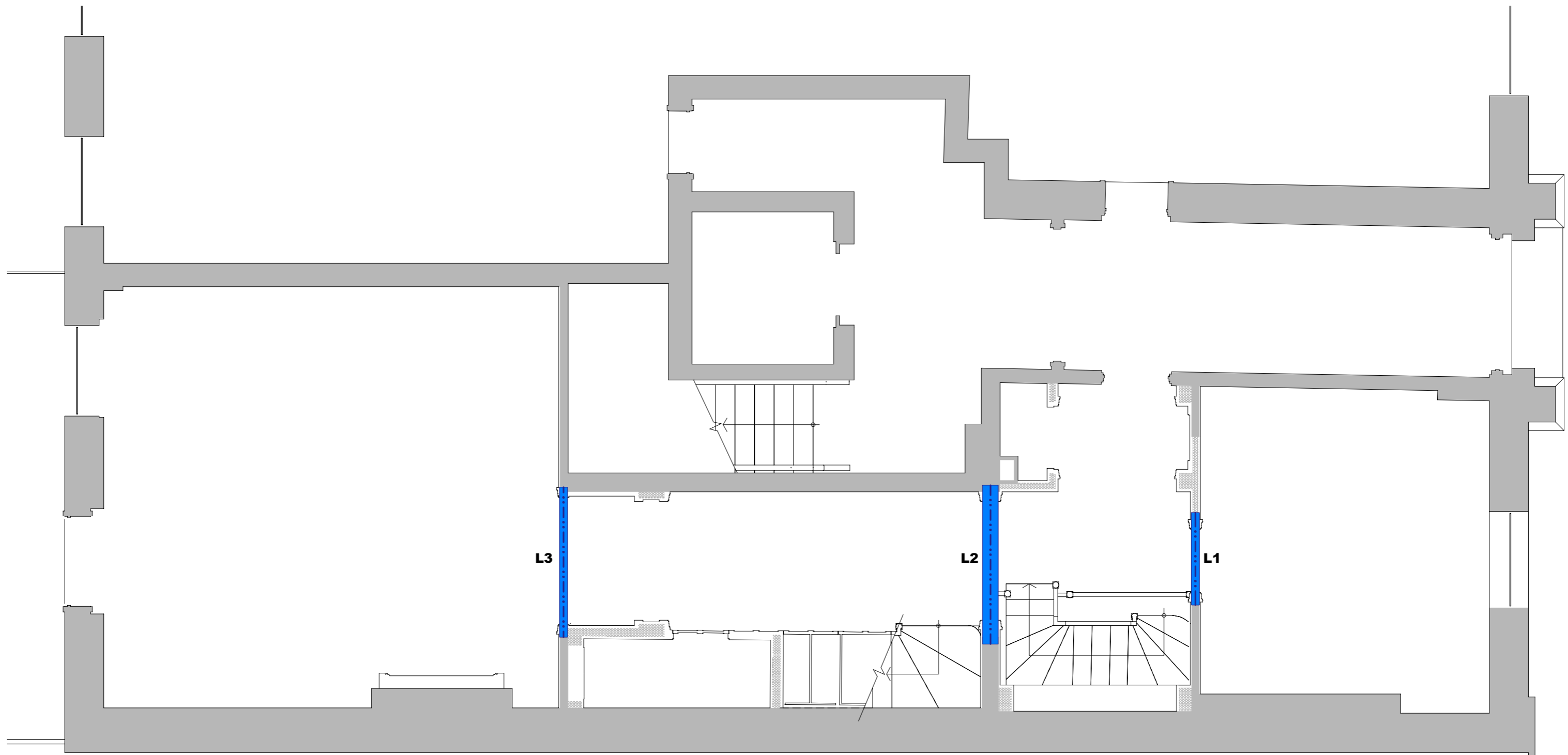

GROUND FLOOR PLAN

FOR LISTED BLDG CONSENT

PETER MacGOWAN
consulting civil & structural engr
mob: 07775-725144
e: pmac@mcmac.co.uk

1 KENDALLS HALL, LONDON NW3
INTERNAL ALTERATIONS

Drg No: **2350/S01**
Scale: 1:50 (A3) Rev: P1