





General Notes:

- Do not scale off this drawing.
- Use figured dimensions only.
- All dimensions to be verified prior to the commencement of any work or the production of any shop drawing.
- All omissions and discrepancies to be reported to the Architect immediately.
- This drawing is to be read in conjunction with all related Architect's and Engineer's drawings and any other relevant information.

- **EXISTING BUILDING DISCLAIMER:**
This is a project with an existing building, hence all Designs are based on available surveys. All proposals to be reviewed on site prior to construction to ensure suitability of design in relation to existing conditions.

- **Strip Out / Demolition Notes:**
- All building and context information based on survey information provided on 14th June 2022
- Superstructure is represented illustratively only and subject to further survey information.
- Structural Engineer to review and confirm all demolition
- Refer to MEP information for services strip out
- MEP Engineer to confirm BWC to services through existing structure.
- To be read in conjunction with Asbestos Survey Information

KEY:

	Site Boundary
	Demolition of Existing Building
	Demolition of Existing Superstructure TBC by Structural Engineer
	Existing Superstructure (subject to further survey information)
	Existing Superstructure (subject to further survey information)

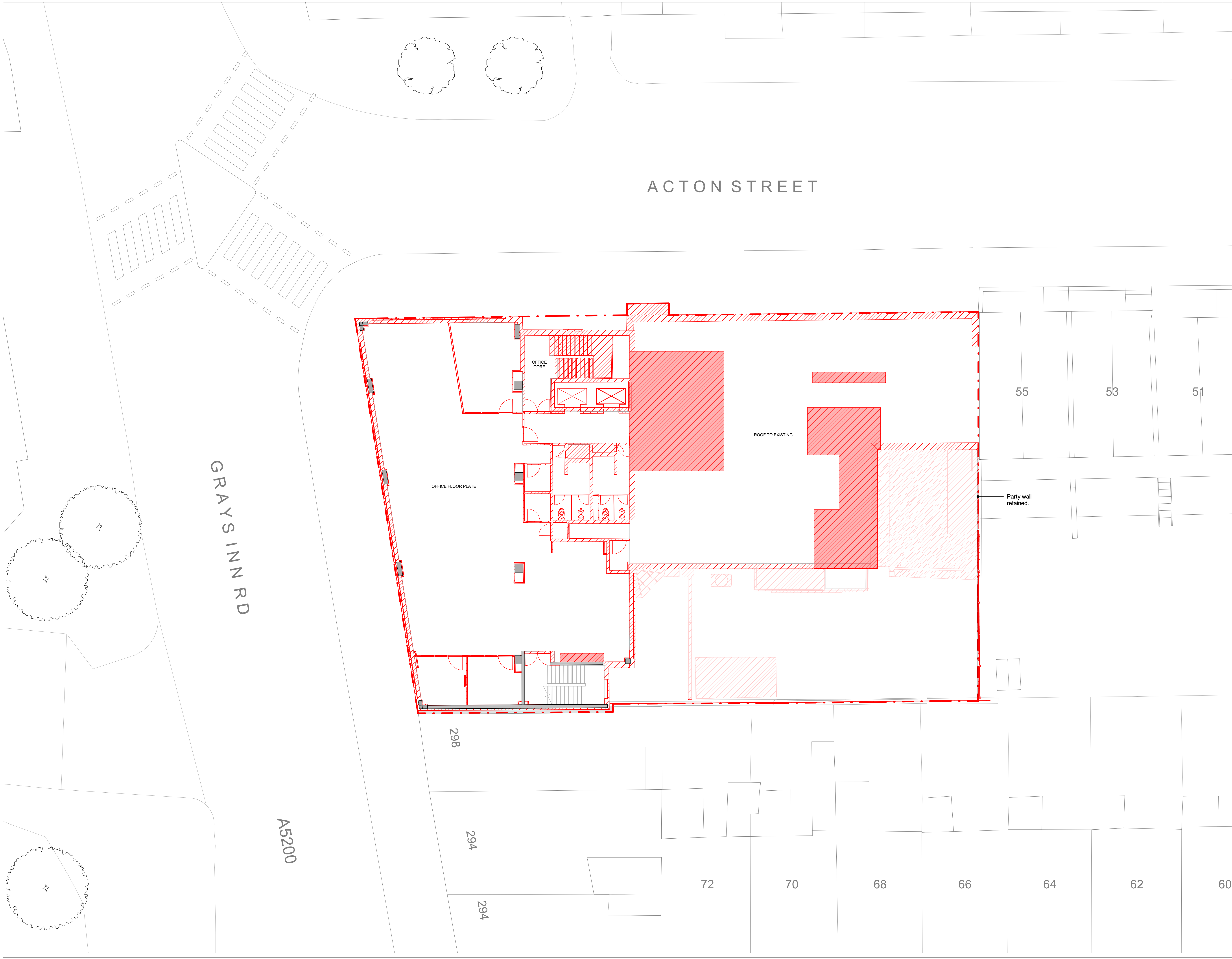

PL01	26.05.23	EG	JPB	Planning Submission
revision	date	by	appr	description

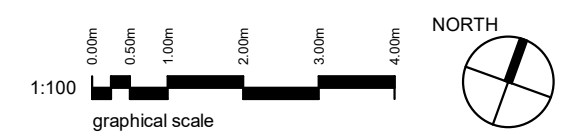
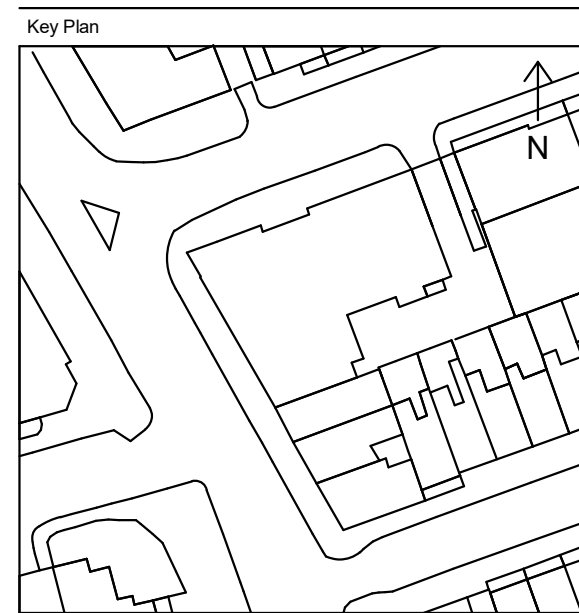

Client
Platignum Properties Ltd.

Project Name
300 Gray's Inn Road

Project Address
300 Gray's Inn Rd, London WC1X 8DX

Design Stage
Planning

Drawing Title
Strip Out 3rd Floor Plan

Scale	Sheet Size	Date
1 : 200	A1	26/05/23
1 : 100	A3	

Drawn	Checked	Approved
EG	JPB	SG

Revision	Suitability Code
PL01	

Drawing No.
GIR - HAP - ZZZ - 03 - DR - A - PL-2103