

© Copyright Rock Townsend Architects LLP
 All dimensions to be checked on site prior to commencement of works
 Rock Townsend Architects LLP to be notified of any omissions or errors
 THIS DRAWING IS NOT TO BE SCALED
 SETTING OUT - NOTE FOR CONTRACTOR
 It is the responsibility of the contractor to check all setting out information (levels, dimensions, co-ordinates, etc.) indicated on this drawing for the whole of the works prior to commencement of the works and record the results on a copy of this drawing. Rock Townsend Architects LLP shall be notified of any discrepancies and no work shall be commenced until further instructions are received in writing.

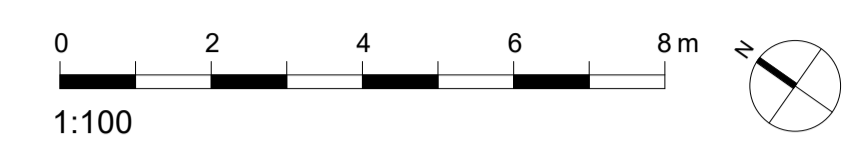

- Existing fabric
- - - Demolition
- Proposed
- Outside of scope
- Terrazzo
- Slip resistant Kitchen grade Vinyl Flooring
- Large format porcelain tiling
- 600x600 carpet tile

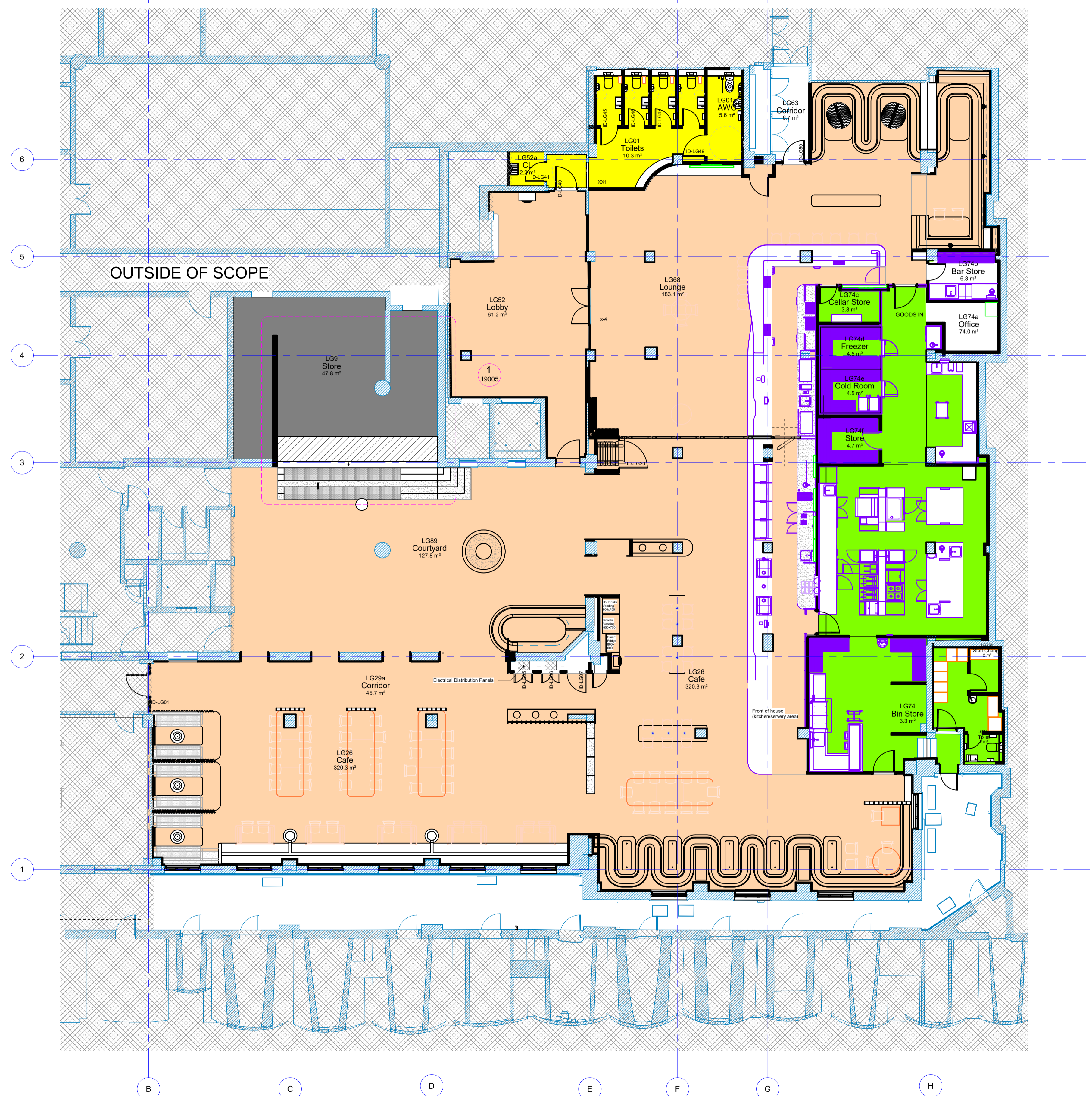

1 Proposed GA - Lower Ground Finishes
 1:100

ST3_F STAGE 3 ISSUE 10/03/23 OR
 REVISIONS DATE/DRAWN

The Old School, Eton Street, London, SE1 8UE 020 7261 9577 rocktownsend.co.uk	PROJECT	LSHTM Social Space KS3D	Rock Townsend
		Keppel Street, WC1E 7HT	
	DRAWING TITLE	Floor Finishes	
		Lower Ground Floor	
DATE	FEB 23	DRAWN	OR
SCALE	1:100	@ A1	CHECK Checker
STATUS	STAGE 3		
RT JOB NO.	RT22042	REVISION	PR1
DRAWING NO.	LSS-RTA-XX-LG-DR-A-35001		