

© Copyright Rock Townsend Architects LLP
 All dimensions to be checked on site prior to commencement of works
 Rock Townsend Architects LLP to be notified of any omissions or errors
 THIS DRAWING IS NOT TO BE SCALED
 SETTING OUT - NOTE FOR CONTRACTOR
 It is the responsibility of the contractor to check all setting out information (levels, dimensions, co-ordinates, etc.) indicated on this drawing for the whole of the works prior to commencement of the works and record the results on a copy of this drawing. Rock Townsend Architects LLP shall be notified of any discrepancies and no work shall be commenced until further instructions are received in writing.

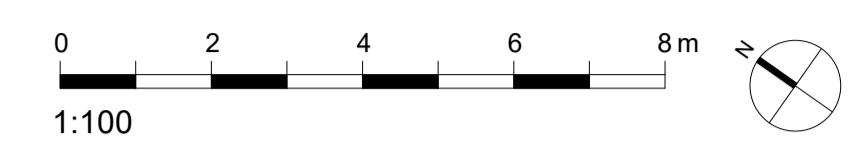

Please ensure printed at 100% for A1 or 50% for A3

- Existing
- - - Demolition
- Proposed
- Client Supply Furniture
- CHR demise
- Outside of scope

CEILING KEY
 Colour for height indication only

- MF Plasterboard with Gyplone Quattro 41
- SPEC REF.
- SonaSpray K13 - Acoustics
- SPEC REF.
- Hygiene Grade 600x600 grid ceiling
- 600x600 grid ceiling
- Feature Timber
- MF Plasterboard

*skim in paintable access hatches within plasterboard.
 Location TBC by Mechanical Engineer

1. All conduit feeds to be hidden within sonaspray acoustic finish.

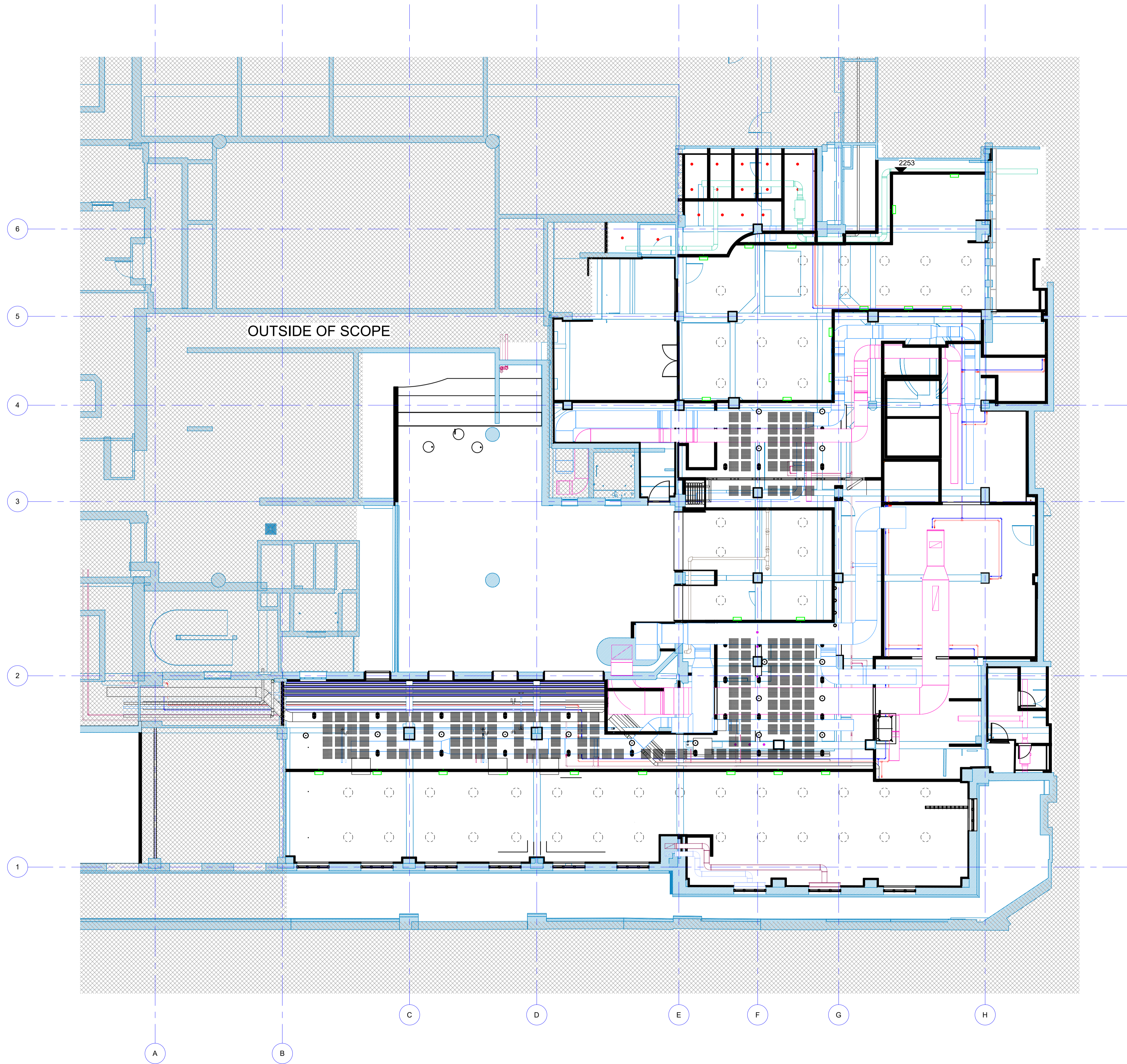

ST3_F	STAGE 3 ISSUE	10/03/23	OR
ST3	STAGE 3 DRAFT	24/02/23	OR
PR3	PRE APP	13/01/22	OR
PR2	STAGE 2 ISSUE UPDATE	09/11/22	TR
PR1	STAGE 2 ISSUE	04/11/22	TR

REVISIONS	DATE/DRAWN
-----------	------------

The Old School, Eton Street, London, SE1 8JE 020 7261 9577 rocktownsend.co.uk	PROJECT	LSHTM Social Space KS3D	Rock Townsend		
		Keppel Street, WC1E 7HT			
	DRAWING TITLE	Proposed RCP			
		Lower Ground Floor			
	DATE	OCT 22	DRAWN	PP	
	SCALE	1 : 100	@ A1	CHECK	Checker
	STATUS	STAGE 3			
	RT JOB NO.	RT22042	REVISION	ST3_F	
	DRAWING NO.	LSS-RTA-XX-LG-DR-A-00507			

1 Proposed RCP Ductwork - Lower Ground
 1:100