

© Copyright Rock Townsend Architects LLP  
 All dimensions to be checked on site prior to commencement of works  
 Rock Townsend Architects LLP to be notified of any omissions or errors  
 THIS DRAWING IS NOT TO BE SCALED  
 SETTING OUT - NOTE FOR CONTRACTOR  
 It is the responsibility of the contractor to check all setting out information (levels, dimensions, co-ordinates, etc.) indicated on this drawing for the whole of the works prior to commencement of the works and record the results on a copy of this drawing. Rock Townsend Architects LLP shall be notified of any discrepancies and no work shall be commenced until further instructions are received in writing.

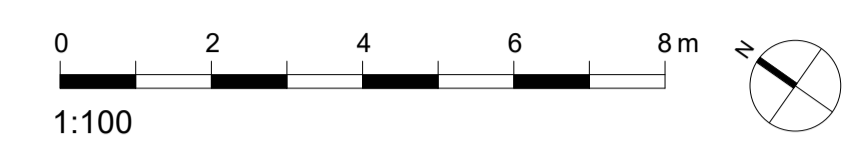

Please ensure printed at 100% for A1 or 50% for A3

- Existing
- - - Demolition
- Proposed
- Client Supply Furniture
- CHR demise
- Outside of scope

**CEILING KEY**  
 Colour for height indication only

- MF Plasterboard with Gyplone Quattro 41  
- SPEC REF.
- SonaSpray K13 - Acoustics  
- SPEC REF.
- Hygiene Grade 600x600 grid ceiling
- 600x600 grid ceiling
- Feature Timber
- MF Plasterboard

\*skim in paintable access hatches within plasterboard.  
 Location TBC by Mechanical Engineer

1. All conduit feeds to be hidden within sonsapary acoustic finish.

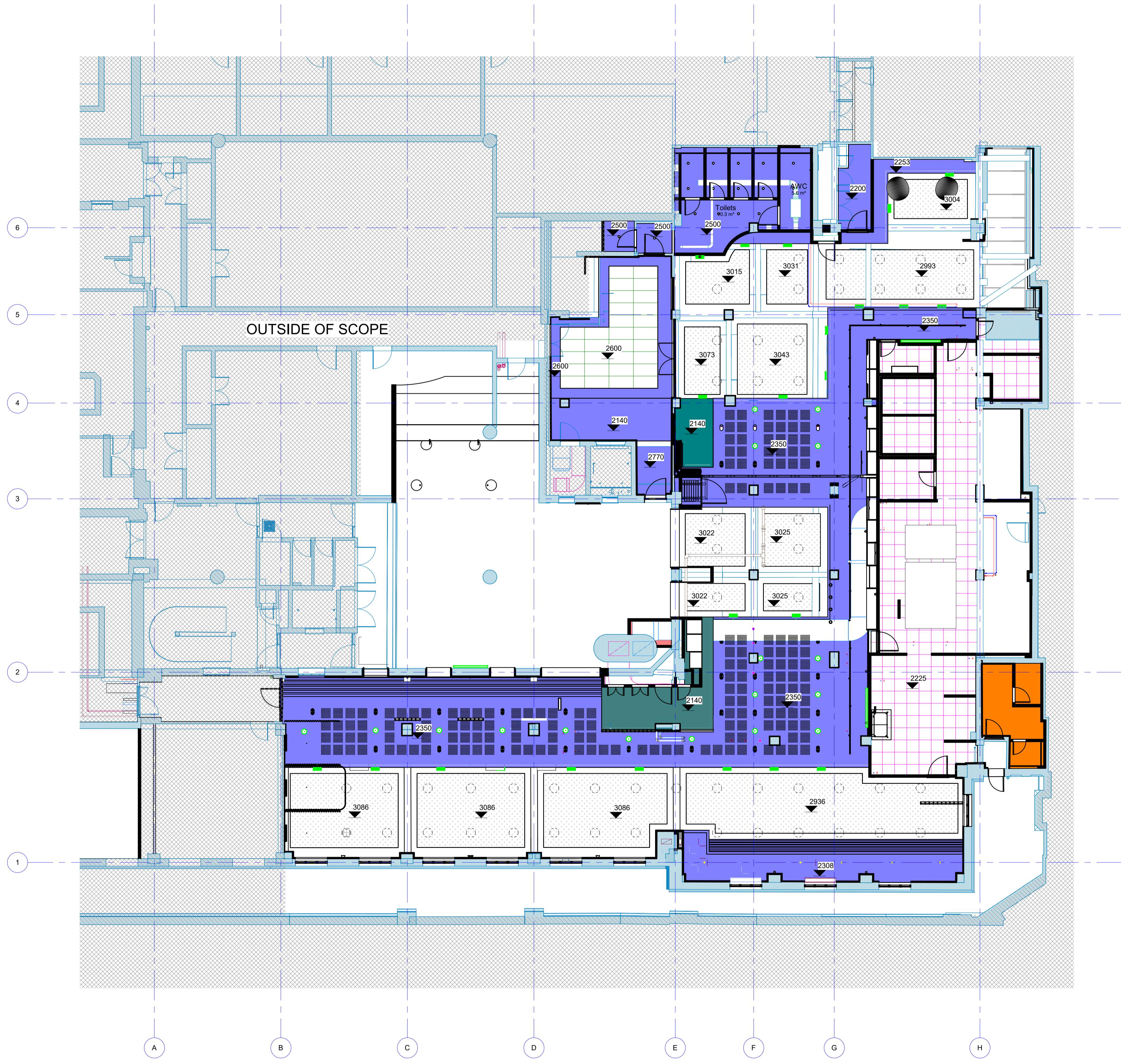

ST4	STAGE 4 DRAFT PLANNING	23/05/23	OR
ST3	STAGE 3 ISSUE	16/03/23	OR
ST3	STAGE 3 DRAFT	24/02/23	OR
PR3	PRE APP	13/01/22	OR
PR2	STAGE 2 ISSUE UPDATE	09/11/22	TR
PR1	STAGE 2 ISSUE	04/11/22	TR

REVISIONS	DATE/DRAWN
-----------	------------

THE Old School, Eton Street, London, SE1 8JE 020 7261 9577 rocktownsend.co.uk	PROJECT	LSHTM Social Space KS3D	Rock Townsend
		Keppel Street, WC1E 7HT	
	DRAWING TITLE	Proposed RCP Lower Ground Floor	
DATE	OCT 22	DRAWN	PP
SCALE	1 : 100	CHECK	Checker
STATUS	STAGE 3		
RT JOB NO.	RT22042	REVISION	ST4
DRAWING NO.	LSS-RTA-XX-LG-DR-A-00504		

1 Proposed RCP - Lower Ground  
 1:100