

© Copyright Rock Townsend Architects LLP  
 All dimensions to be checked on site prior to commencement of works  
 Rock Townsend Architects LLP to be notified of any omissions or errors  
 THIS DRAWING IS NOT TO BE SCALED  
 SETTING OUT - NOTE FOR CONTRACTOR  
 It is the responsibility of the contractor to check all setting out information (levels, dimensions, co-ordinates, etc.) indicated on this drawing for the whole of the works prior to commencement of the works and record the results on a copy of this drawing. Rock Townsend Architects LLP shall be notified of any discrepancies and no work shall be commenced until further instructions are received in writing.

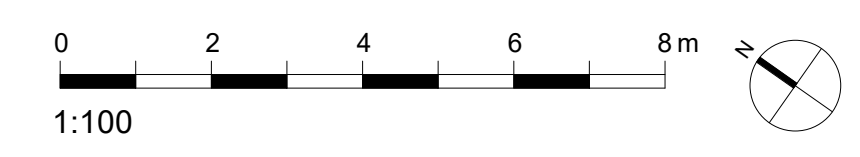

- Please ensure printed at 100% for A1 or 50% for A3
- Existing
  - - - Demolition
  - Proposed
  - Client Supply Furniture
  - CHR demise
  - Outside of scope

1. Demolish existing flat roof
2. Cut & support existing slab and demolish slab directly around 'Big Steps'
3. Demolish existing railings to install new escape gate

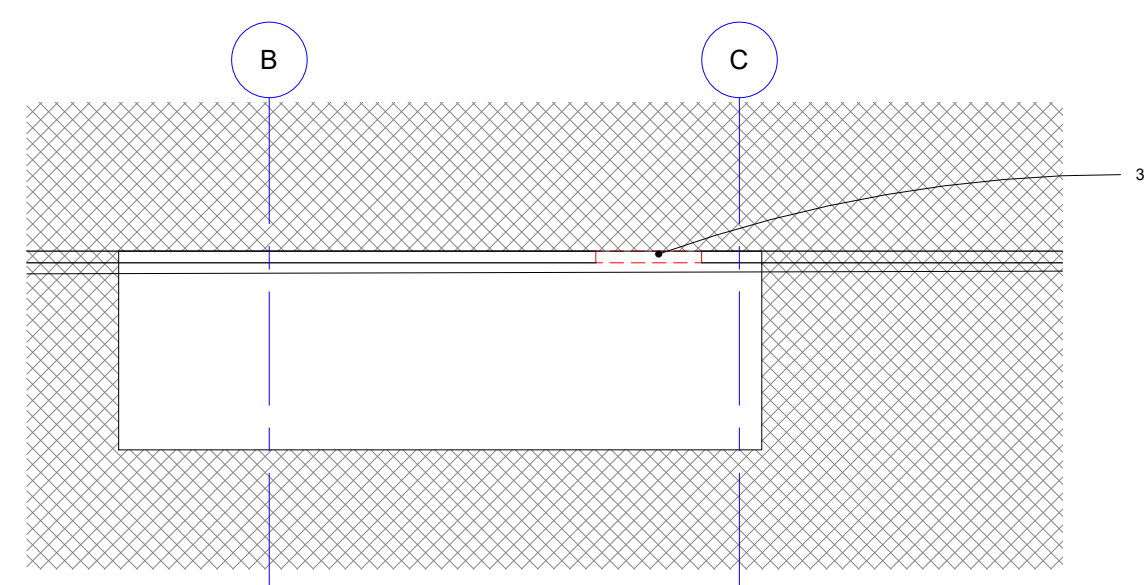
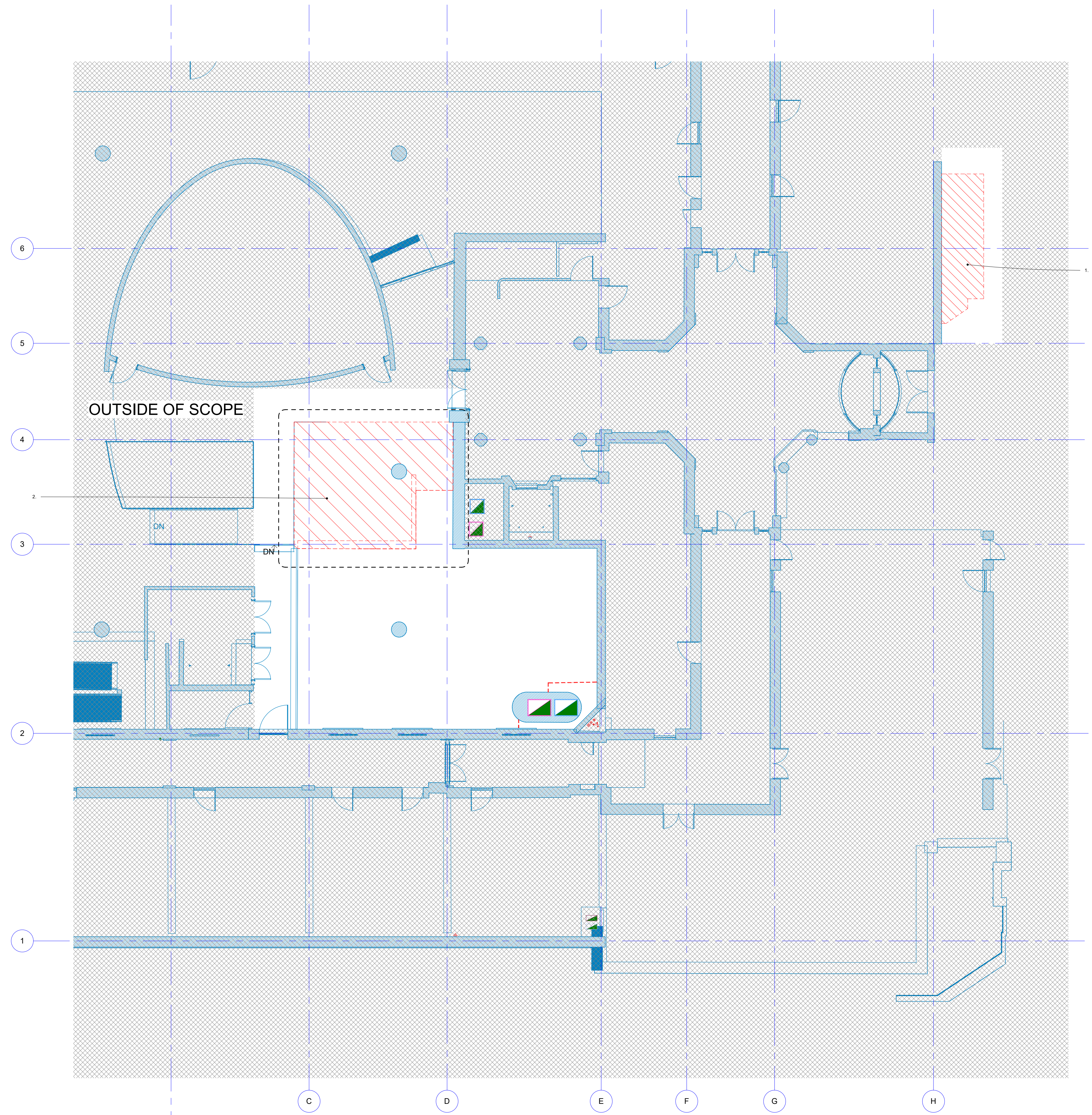

3 Demo - Ground Malet Street Escape Stair  
1 : 100

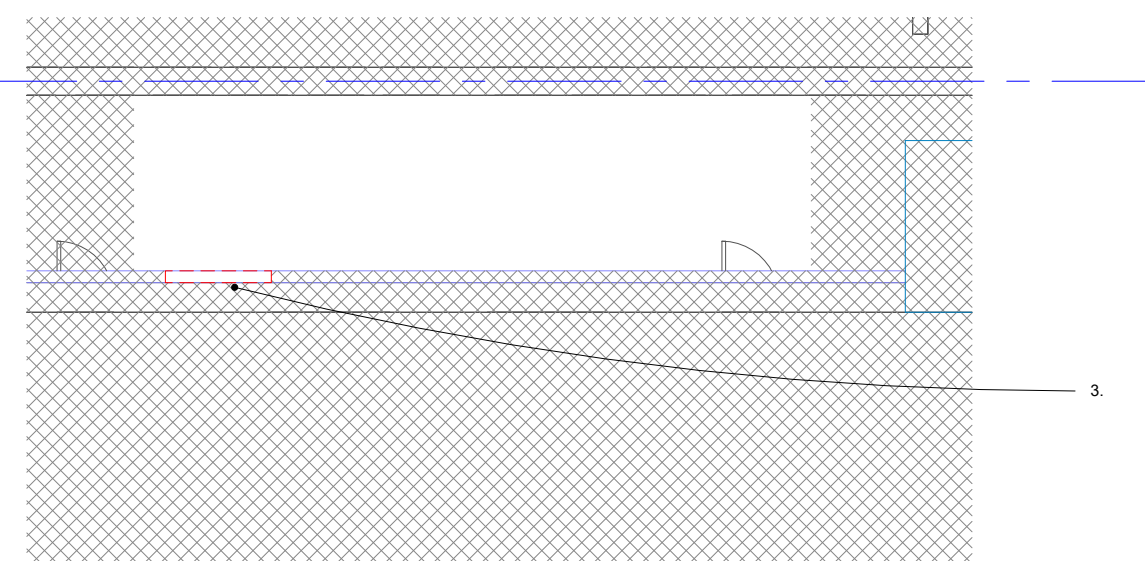

2 Demo - Ground Gower Street Escape Stair  
1 : 100

1 Demo - Ground Floor  
1 : 100

ST3_F	STAGE 3 ISSUE	10/03/23	OR
ST3	STAGE 3 DRAFT	24/02/23	OR
PR2	PRE APP	13/11/23	OR
PR1	STAGE 2 ISSUE	04/11/22	TR

REVISIONS	DATE/DRAWN
-----------	------------

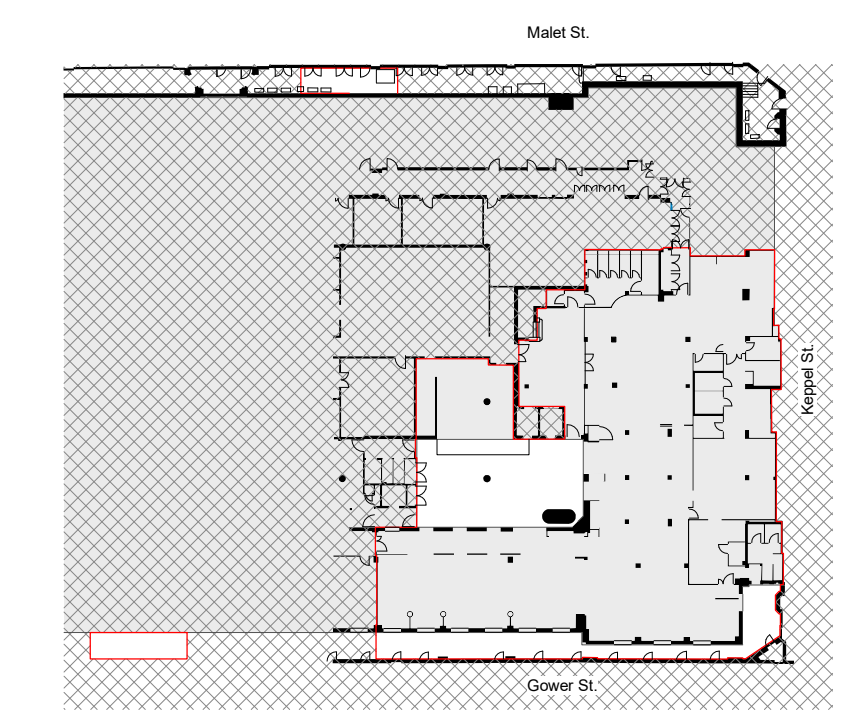

Key Plan

THE Old School, Ewan Street, London, SE1 8UE rocktownsend.co.uk	PROJECT	LSHTM Social Space KS3D	Rock Townsend		
		Keppel Street, WC1E 7HT			
	DRAWING TITLE	Demolition Plan			
		Ground Floor			
	DATE	OCT 22	DRAWN	PP	
	SCALE	As indicated	@ A1	CHECK	Checker
	STATUS	STAGE 3			
	RT JOB NO.	RT22042	REVISION	ST3_F	
	DRAWING NO.	LSS-RTA-XX-G-DR-A-00404			