

© Copyright Rock Townsend Architects LLP  
 All dimensions to be checked on site prior to commencement of works  
 Rock Townsend Architects LLP to be notified of any omissions or errors  
 THIS DRAWING IS NOT TO BE SCALED  
 SETTING OUT - NOTE FOR CONTRACTOR  
 It is the responsibility of the contractor to check all setting out information (levels, dimensions, co-ordinates, etc.) indicated on this drawing for the whole of the works prior to commencement of the works and record the results on a copy of this drawing. Rock Townsend Architects LLP shall be notified of any discrepancies and no work shall be commenced until further instructions are received in writing.

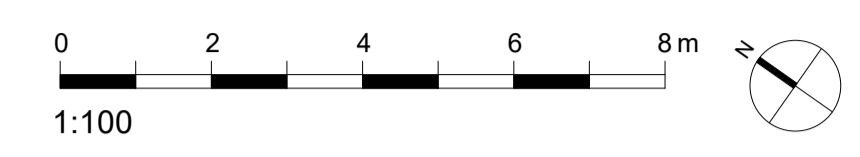

- Please ensure printed at 100% for A1 or 50% for A3
- Existing
  - - - Demolition
  - Proposed
  - Client Supply Furniture
  - CHR demise
  - ▨ Outside of scope

1. Demolish existing floor and slab

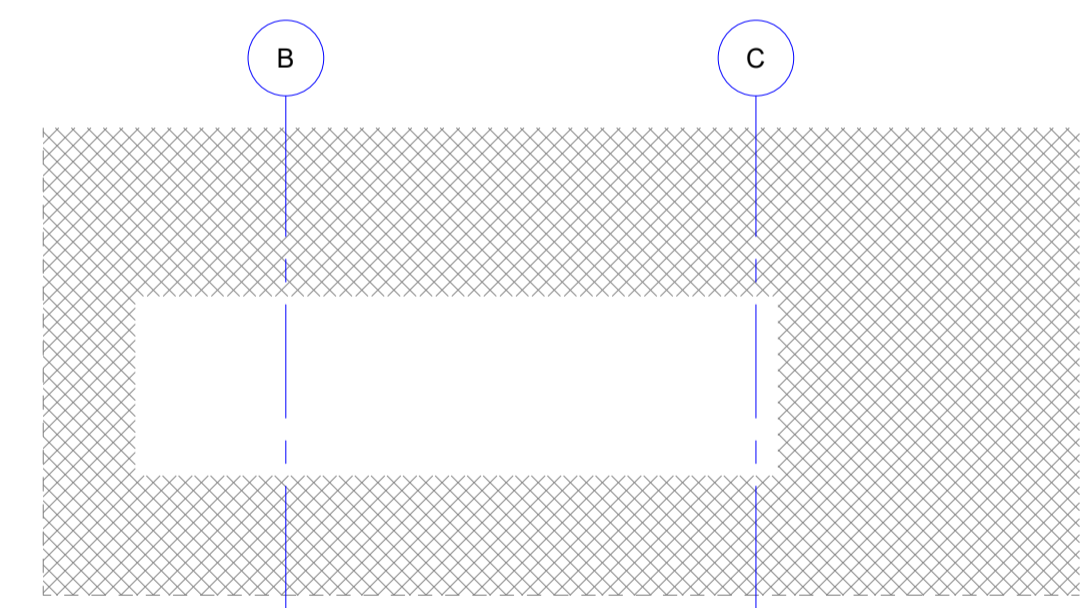
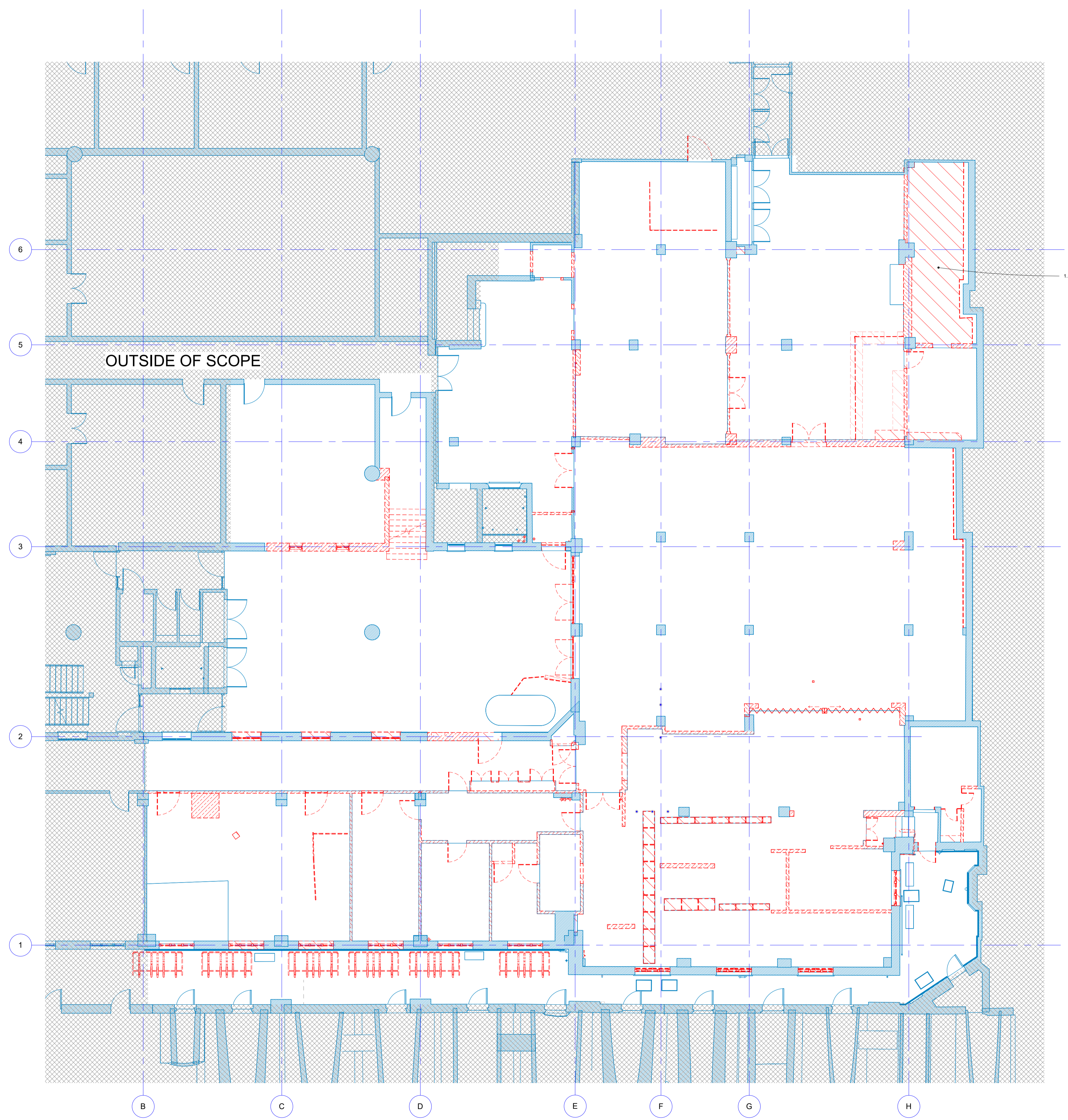

3 Demo LG - Malet Street Escape Stair  
1 : 100

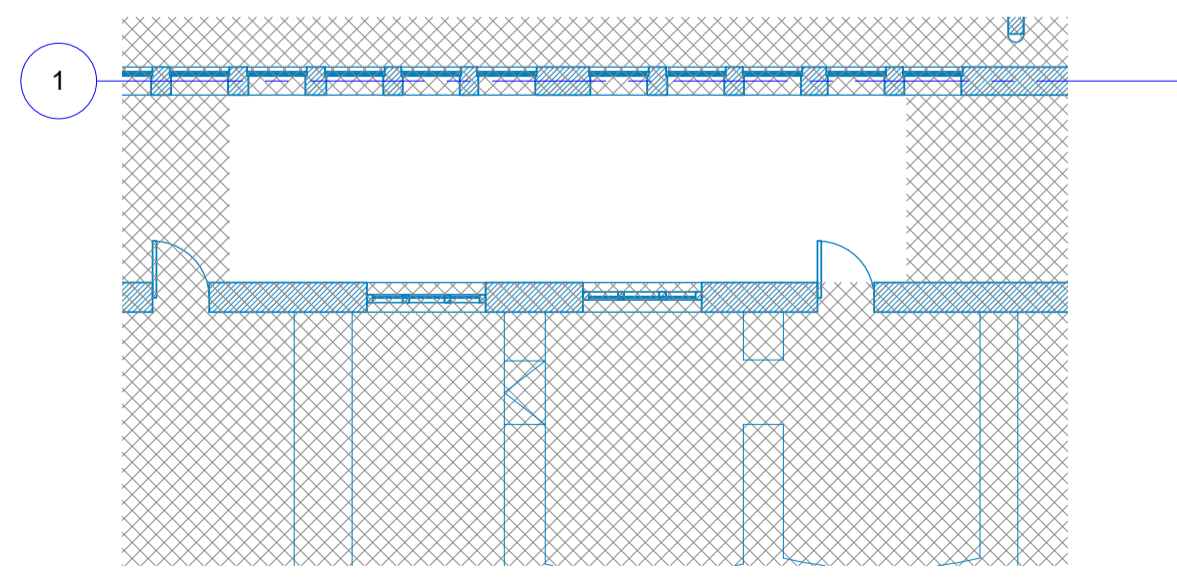

2 Demo - LG Gower Street Escape Stair  
1 : 100

1 Demo - Lower Ground  
1 : 100

ST3_F	STAGE 3 ISSUE	10/03/23	OR
ST3	STAGE 3 DRAFT	24/02/23	OR
PR2	PRE APP	13/11/23	OR
PR1	STAGE 2 ISSUE	04/11/22	TR

REVISIONS	DATE/DRAWN
-----------	------------

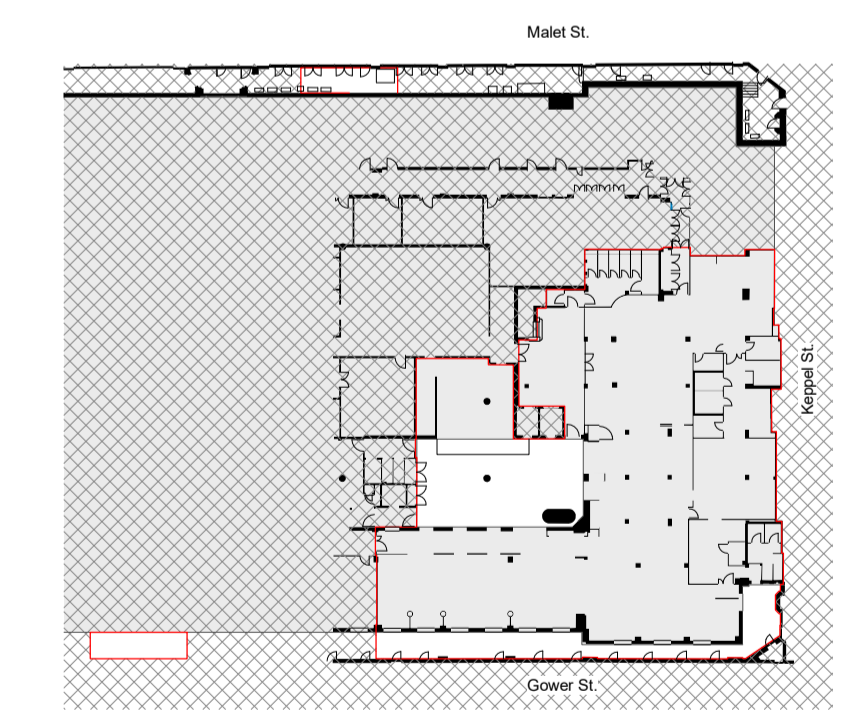

Key Plan

THE Old School, Eton Street, London, SE1 8UE rocktownsend.co.uk	PROJECT	LSHTM Social Space KS3D	Rock Townsend
		Keppel Street, WC1E 7HT	
	DRAWING TITLE	Demolition Plan	
	Lower Ground Floor		
DATE	OCT 22	DRAWN	PP
SCALE	As indicated	@ A1	CHECK Checker
STATUS	STAGE 3		
RT JOB NO.	RT22042	REVISION	ST3_F
DRAWING NO.	LSS-RTA-XX-LG-DR-A-00403		