

Indicative Detail 19: Typical Detail of Metal Dropdown Fixing

The proposed sounders & beacons will be affixed to a metal drop-down fixing, which will be painted white to match the ceiling. The exact design of the metal panel and the location of the fixing will be confirmed by the specialist contractor during the construction phase. This is to avoid any wireless devices to be fixed to timber finishes.

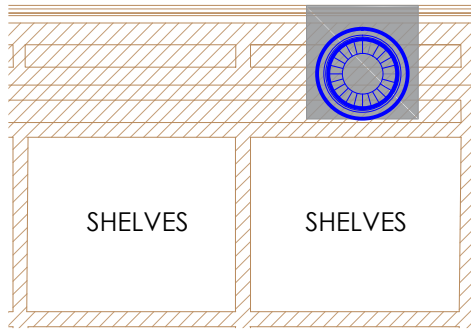

Indicative Elevation

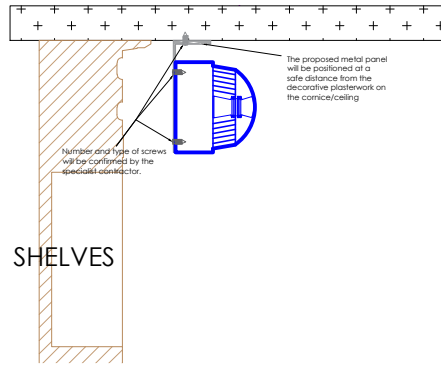

Indicative Section



Proposed Sounder & Beacon to be installed. For further details of this device, please refer to Appendix 5 of the heritage, design & access statement.

Notes

1. This drawing is an Outline Design showing the relative location of the proposed devices. The final locations of the proposed devices are subject to the final assessment to be carried out by the specialist contractors once listed building consent has been granted.
2. If the proposal materially differs from the outline design included here, a new LBC application will be submitted. Additional details can be provided as a Discharge of Condition if required.
3. This drawing indicates design intent only and shall not be used as an installation or working drawing.

Keys

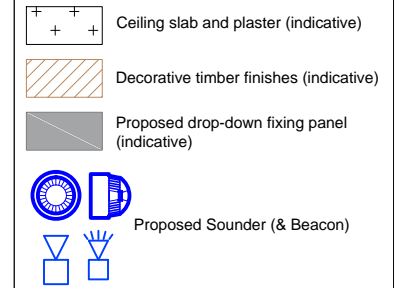

Room 122 Vice Chancellor Room, 1st floor, looking north. All devices shown are indicative of locations only. Not to scale.

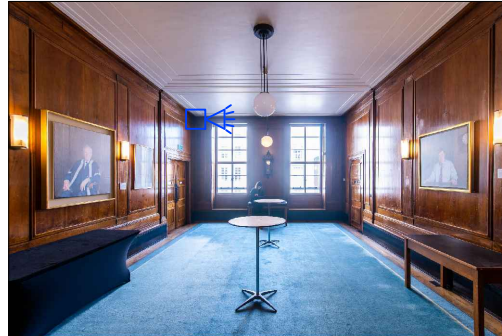

Jessel Ante Room, 1st floor, looking north. All devices shown are indicative of locations only. Not to scale.

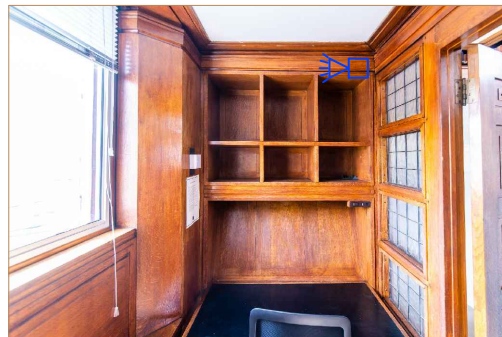

401 Middlesex South Reading Room, 4th floor, looking west. All devices shown are indicative of locations only. Not to scale.

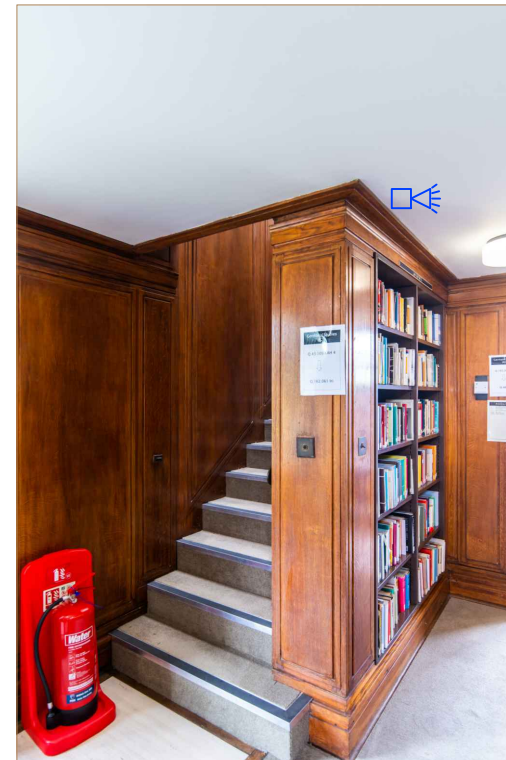

419 Middlesex North Reading Room, 4th floor, looking west. All devices shown are indicative of locations only. Not to scale.

JOB TITLE

Senate House Library

University of London

DRAWING TITLE

INDICATIVE DETAIL (Proposed)

Detail 19

JOB No	DWG No	REV	
N2865	419	A	
DRAWN BY	CHECKED BY	SCALE (@A4)	DATE
DYT	NS	N/A	May/23

STEPHEN LEVRANT
HERITAGE ARCHITECTURE



62 British Grove, London, W4 2NL

E-mail: info@heritagearchitecture.co.uk T: 020 8748 5501