

# Indicative Detail 18: Typical Detail of Metal Dropdown Fixing

The proposed sounders & beacons will be fixed to a metal drop-down fixing, which will be painted white to match the ceiling. The exact design of the metal panel and the location of the fixing will be confirmed by the specialist contractor during the construction phase. This is to avoid any wireless devices to be fixed to marble finishes.

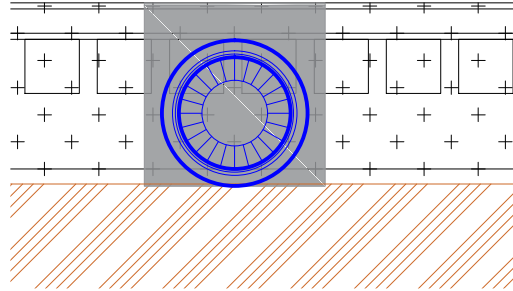

Indicative Elevation

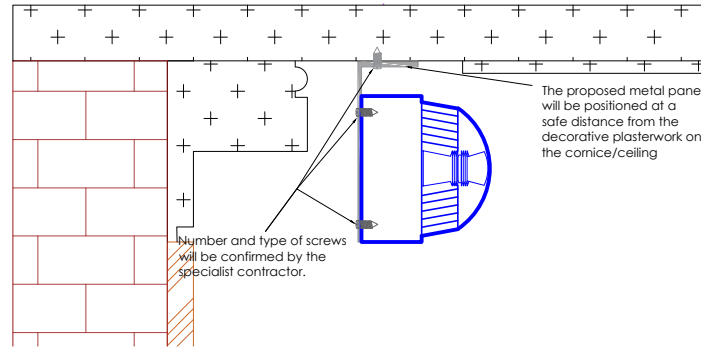

Indicative Section



Proposed Sounder & Beacon to be installed. For further details of this device, please refer to Appendix 5 of the heritage, design & access statement.

## Notes

1. This drawing is an Outline Design showing the relative location of the proposed devices. The final locations of the proposed devices are subject to the final assessment to be carried out by the specialist contractors once listed building consent has been granted.
2. If the proposal materially differs from the outline design included here, a new LBC application will be submitted. Additional details can be provided as a Discharge of Condition if required.
3. This drawing indicates design intent only and shall not be used as an installation or working drawing.

## Keys

- Ceiling slab and plaster (indicative)
- Travertine marble finishes (indicative)
- Wall (indicative)
- Proposed drop-down fixing panel (indicative)
- Proposed Sounder (& Beacon)

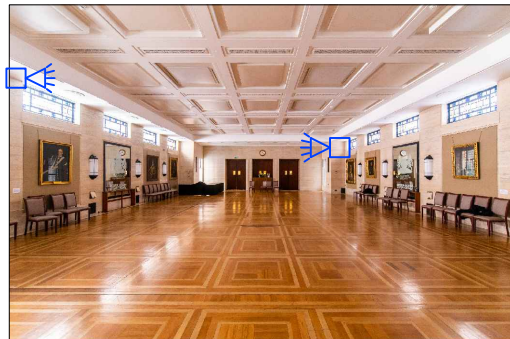

Macmillan Hall, ground floor, looking east. All devices shown are indicative of locations only. Not to scale.

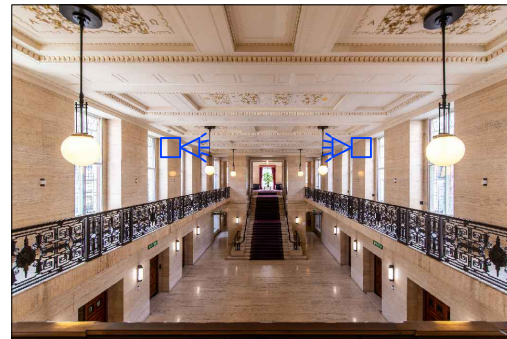

Grand Lobby, 1st floor, looking south. All devices shown are indicative of locations only. Not to scale.

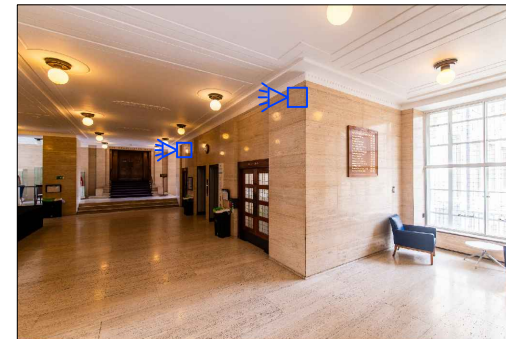

Grand Lobby, 1st floor, looking north-east. All devices shown are indicative of locations only. Not to scale.



SAS Lobby, 2nd floor, looking north-west. All devices shown are indicative of locations only. Not to scale.

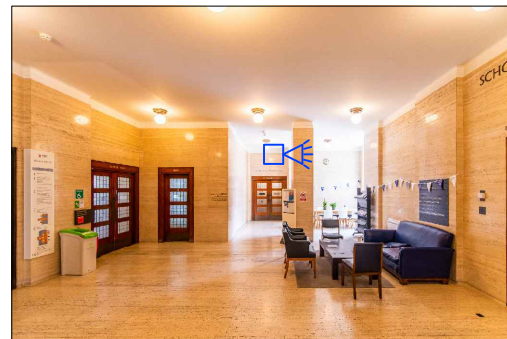

SAS Lobby, 2nd floor, looking south. All devices shown are indicative of locations only. Not to scale.

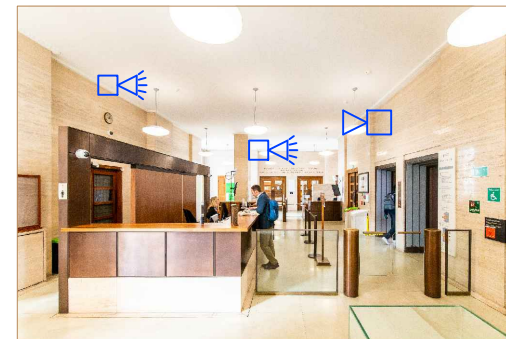

408 Membership Hall, 4th floor, looking north. All devices shown are indicative of locations only. Not to scale.

## JOB TITLE

Senate House Library  
University of London

## DRAWING TITLE

INDICATIVE DETAIL (Proposed)  
Detail 18

|          |            |             |
|----------|------------|-------------|
| JOB No   | DWG No     | REV         |
| N2865    | 418        | A           |
| DRAWN BY | CHECKED BY | SCALE (@A4) |
| DYT      | NS         | N/A         |
|          |            | DATE        |
|          |            | May/23      |

STEPHEN LEVRANT  
HERITAGE ARCHITECTURE



62 British Grove, London, W4 2NL  
E-mail: info@heritagearchitecture.co.uk T: 020 8748 5501