

Indicative Detail 13: Corridors 2C03, 2F

The location of the penetration (P10), LWG, and cable route (indicated by the red dotted line) will be confirmed by the specialist contractor during the construction phase.

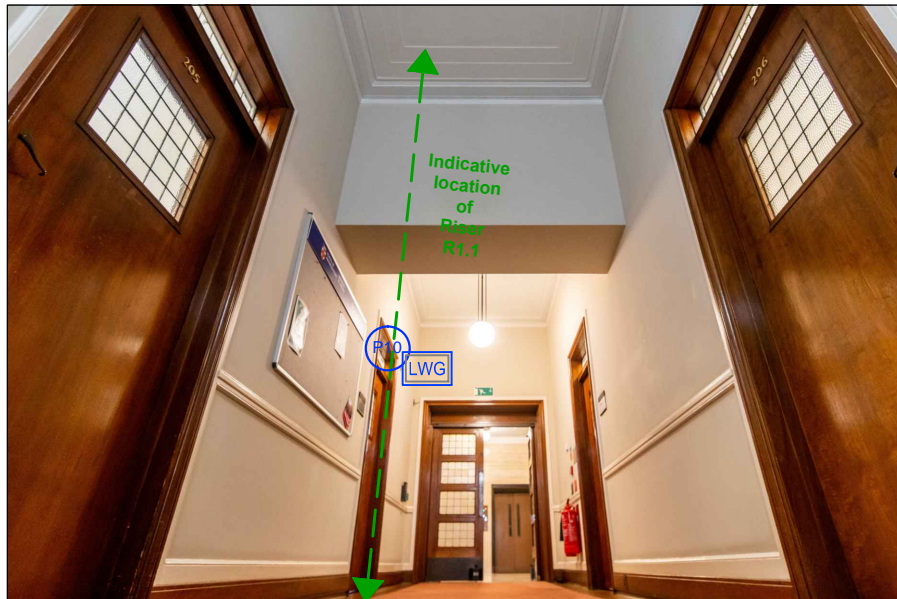

Corridor 2C02, looking east. The proposed LWG will be installed outside room 203, with a penetration between the riser R1.1 and the proposed LWG. All devices shown are indicative of locations only. Not to scale.

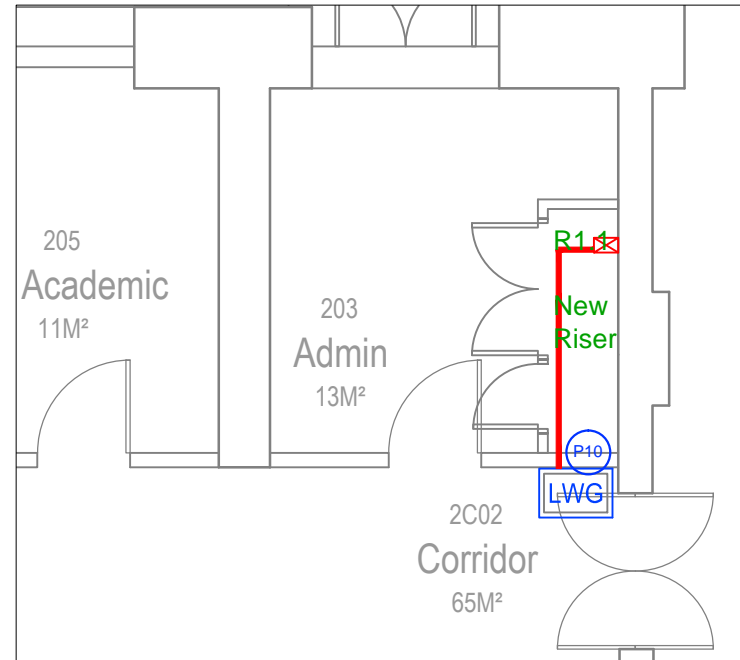

Floorplan showing the LWG to be installed outside Room 203.



Proposed LWG to be installed. For further details of this device, please refer to Appendix 5 of the heritage, design & access statement.

Notes

1. This drawing is part of the Design and Access Statement for the proposed Design of Access and Circulation Statement. The final design and drawings are prepared by the Specialist Contractor once listed building consent has been granted.
2. This drawing is protected by copyright.
3. If the proposal materially differs from the outline design included here, drawings, Design and Access Statement, and other documents, the Specialist Contractor shall provide a Design and Access Statement and Architectural Details at Construction Stage. A new LB application will be submitted to the relevant authorities and a new Design and Access Statement shall be submitted to the relevant authorities.

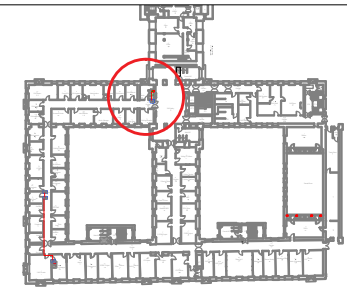

Key

- Existing device to be removed
- ↔ Indicative location of the existing riser
- Proposed galvanised conduit
- DRRU Proposed Disabled Refuge Remote Unit
- LWG Proposed Loop-Powered Wireless Gateway
- ⚡ Proposed Sounder (& Beacon)
- P Proposed penetration

JOB TITLE

Senate House Library

University of London

DRAWING TITLE

INDICATIVE DETAIL (Proposed)

Detail 13

JOB No	DWG No	REV
N2865	413	A

DRAWN BY	CHECKED BY	SCALE (@A4)	DATE
DYT	NS	N/A	May/23

STEPHEN LEVRANT
HERITAGE ARCHITECTURE



62 British Grove, London, W4 2NL
E-mail: info@heritagearchitecture.co.uk T: 020 8748 5501