

Indicative Detail 9: Corridors 1C01, 1F

Proposed galvanised conduit will run along the wall slightly above the door. The location of the penetration (P6), LWGs, and cable route (indicated by the red dotted line) will be confirmed by the specialist contractor during the construction phase.



Corridor 1C02, looking south. All devices shown are indicative of locations only. Not to scale.



Proposed LWG to be installed. For further details of this device, please refer to Appendix 5 of the heritage, design & access statement.

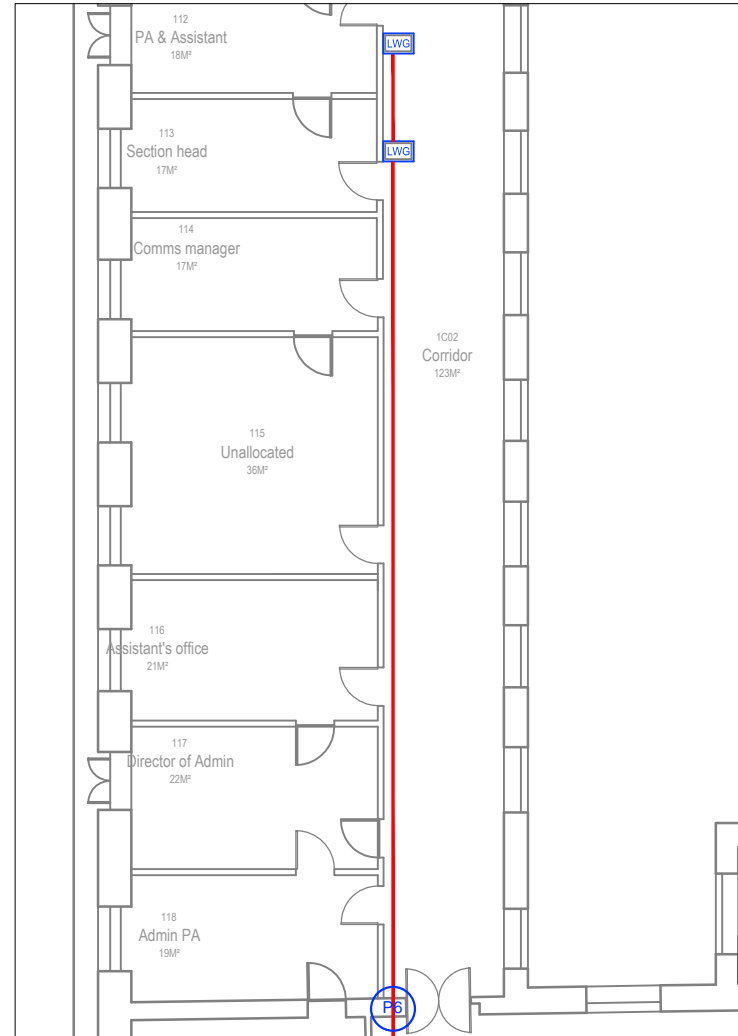





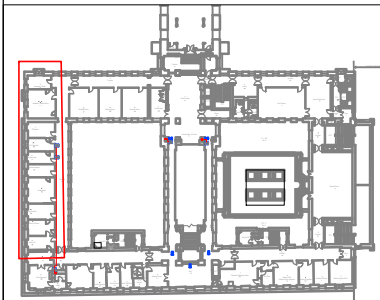

Floorplan showing the proposed works in this area.

Notes

1. This drawing is an Outline Design showing the relative location of the proposed devices. The final locations of the proposed devices are subject to the final assessment to be carried out by the specialist contractors once listed building consent has been granted.
2. If the proposal materially differs from the outline design included here, a new LBC application will be submitted. Additional details can be provided as a Discharge of Condition if required.
3. This drawing indicates design intent only and shall not be used as an installation or working drawing.



Key

-  Existing device to be removed
-  Indicative location of the existing riser
-  Proposed galvanised conduit
-  Proposed Disabled Refuge Remote Unit
-  Proposed Loop-Powered Wireless Gateway
-  Proposed Sounder (& Beacon)
-  Proposed penetration

JOB TITLE

Senate House Library

University of London

DRAWING TITLE

INDICATIVE DETAIL (Proposed)

Detail 9

JOB No DWG No REV

N2865 409 A

DRAWN BY CHECKED BY SCALE (@A4) DATE

DYT NS N/A May/23

STEPHEN LEVRANT
HERITAGE ARCHITECTURE



62 British Grove, London, W4 2NL
E-mail: info@heritagearchitecture.co.uk T: 020 8748 5501