

# Indicative Detail 7: Hall, 1F

Proposed sounders & beacons to be installed on the plaster works above the travertine finishes.

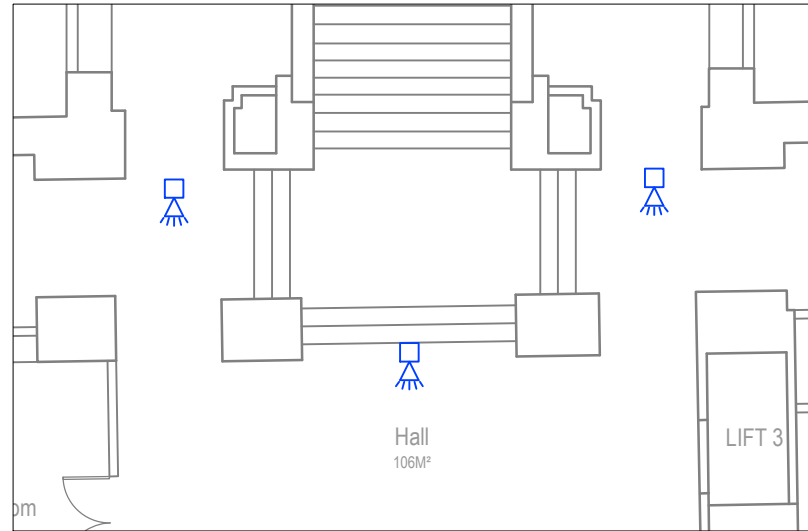
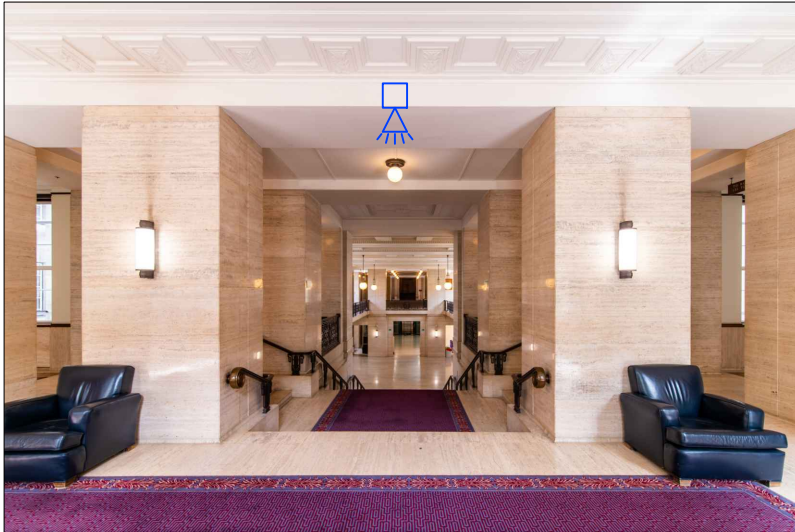

Hall, looking north toward the ceremonial staircase. All devices shown are indicative of locations only. Not to scale.

Floorplan showing the Sounders & beacons to be installed in Grand Lobby.

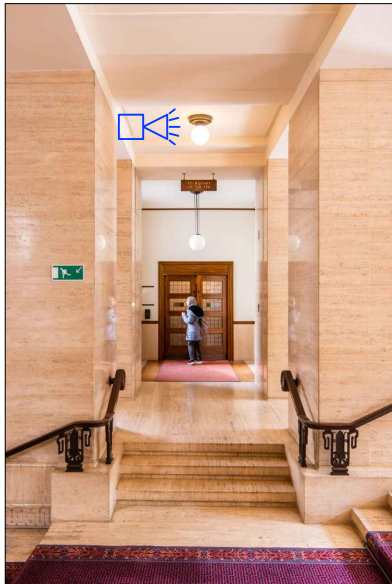

Looking east from the landing area of the ceremonial staircase. All devices shown are indicative of locations only. Not to scale.

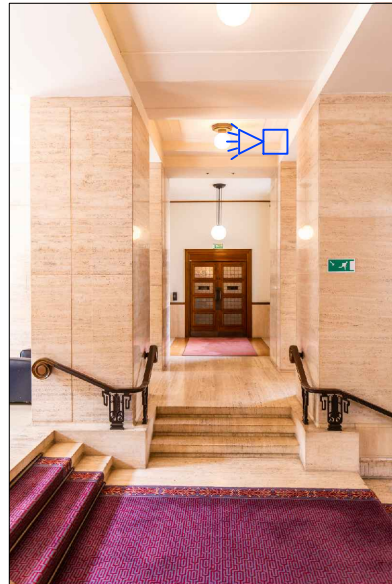

Looking west from the landing area of the ceremonial staircase. All devices shown are indicative of locations only. Not to scale.



Proposed Sounder & Beacon to be installed. For further details of this device, please refer to Appendix 5 of the heritage, design & access statement.

## Notes

1. This drawing is an Outline Design showing the relative location of the proposed devices. The final locations of the proposed devices are subject to the final assessment to be carried out by the specialist contractors once listed building consent has been granted.
2. If the proposal materially differs from the outline design included here, a new LBC application will be submitted. Additional details can be provided as a Discharge of Condition if required.
3. This drawing indicates design intent only and shall not be used as an installation or working drawing.

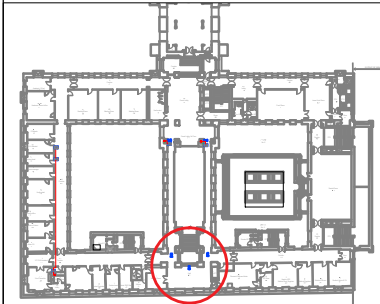

## Key

- Existing device to be removed
- ↔ Indicative location of the existing riser
- Proposed galvanised conduit
- DRRU Proposed Disabled Refuge Remote Unit
- LWG Proposed Loop-Powered Wireless Gateway
- ☒ Proposed Sounder (& Beacon)
- P Proposed penetration

JOB TITLE

Senate House Library

University of London

DRAWING TITLE

INDICATIVE DETAIL (Proposed)

Detail 7

JOB No	DWG No	REV
N2865	407	A
DRAWN BY	CHECKED BY	SCALE (@A4)
DYT	NS	N/A
		DATE
		May/23

STEPHEN LEVRANT  
HERITAGE ARCHITECTURE



62 British Grove, London, W4 2NL  
E-mail: info@heritagearchitecture.co.uk T: 020 8748 5501