

Indicative Detail 6: Grand Lobby, 1F

Radio signal gateways (LWGs) and sounders & beacons to be installed on the timber panels in front of the vertical risers. The associated cables will run within the existing risers R1.2 and R1.5.

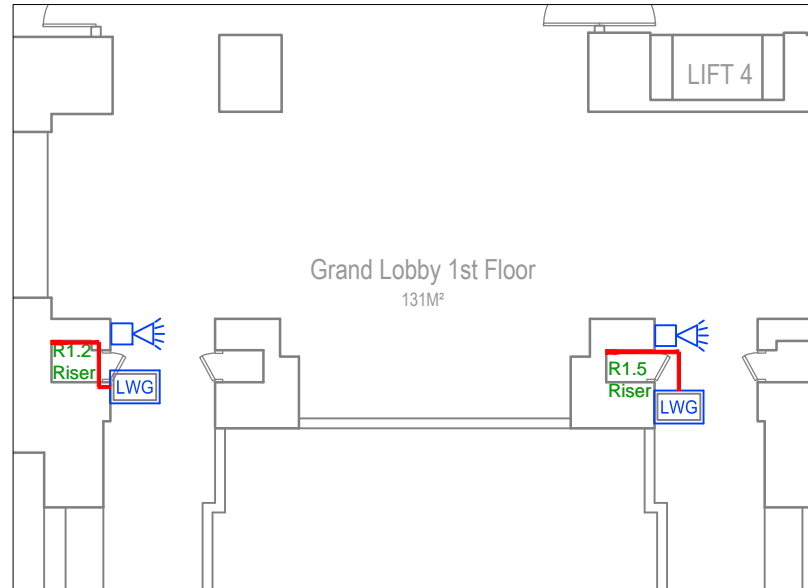
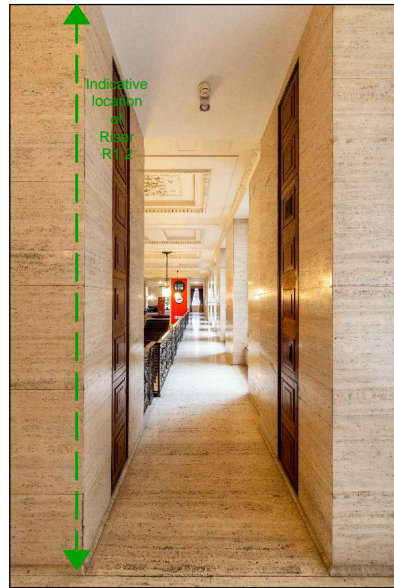
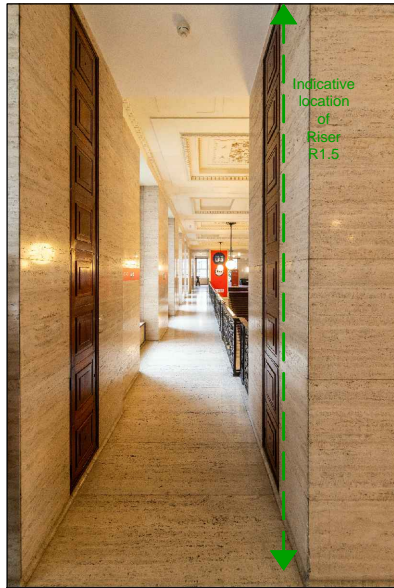

Notes

1. This drawing is an Outline Design showing the relative location of the proposed devices. The final locations of the proposed devices are subject to the final assessment to be carried out by the specialist contractors once listed building consent has been granted.
2. If the proposal materially differs from the outline design included here, a new LBC application will be submitted. Additional details can be provided as a Discharge of Condition if required.
3. This drawing indicates design intent only and shall not be used as an installation or working drawing.

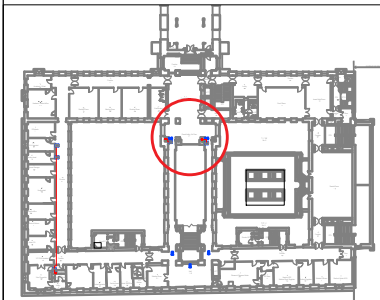

Location of riser (R1.5), looking south from the Grand Lobby. All devices shown are indicative of locations only. Not to scale.

Location of riser (R1.2), looking south from the Grand Lobby. All devices shown are indicative of locations only. Not to scale.

Floorplan showing the LWGs to be installed in Grand Lobby.

Key

- Existing device to be removed
- ↔ Indicative location of the existing riser
- Proposed galvanised conduit
- DRRU Proposed Disabled Refuge Remote Unit
- LWG Proposed Loop-Powered Wireless Gateway
- 📡 Proposed Sounder (& Beacon)
- P Proposed penetration



Detail of the timber panel and the approximate location of the proposed LWG (subject to specialist contractor). All devices shown are indicative of locations only. Not to scale.



Proposed Sounder & Beacon to be installed. For further details of this device, please refer to Appendix 5 of the heritage, design & access statement.



Proposed LWG to be installed. For further details of this device, please refer to Appendix 5 of the heritage, design & access statement.

JOB TITLE

Senate House Library

University of London

DRAWING TITLE

INDICATIVE DETAIL (Proposed)

Detail 6

JOB No DWG No REV

N2865 406 A

DRAWN BY CHECKED BY SCALE (@A4) DATE

DYT NS N/A May/23

STEPHEN LEVRANT
HERITAGE ARCHITECTURE



62 British Grove, London, W4 2NL
E-mail: info@heritagearchitecture.co.uk T: 020 8748 5501