

Indicative Detail 3: Hall, Reception 2, GF

Proposed LWG and sounders & beacons to be installed on the timber panels in front of the vertical risers, replacing the existing devices.

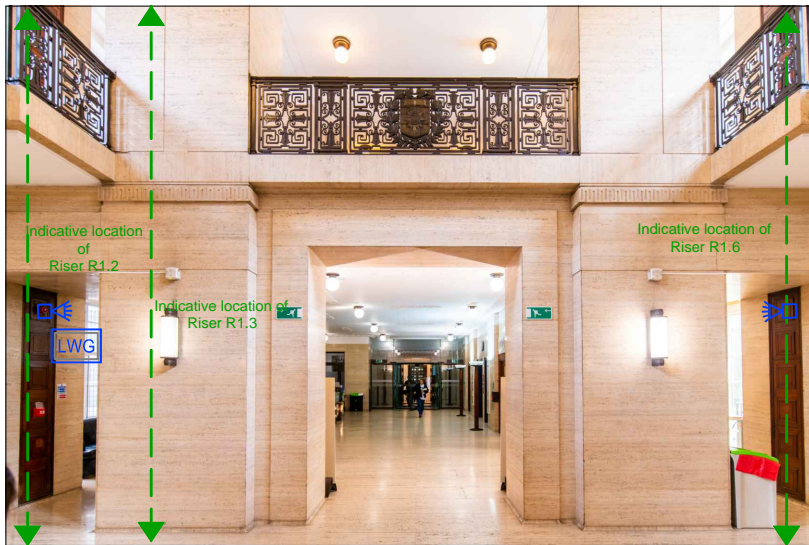

Location of existing risers (R1.2 & R1.6), looking north from the Reception 2 in the Hall on the ground floor. All devices shown are indicative of locations only. Not to scale.

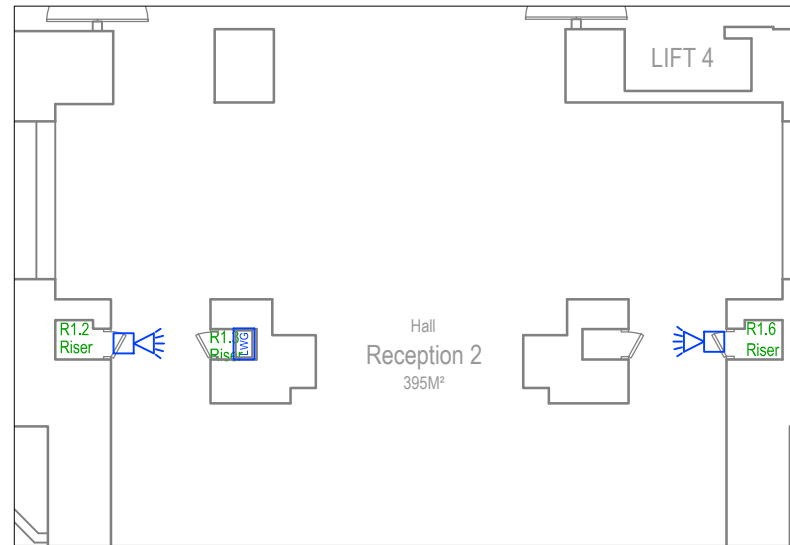

Floorplan showing the proposed devices to be installed in the Hall.

Notes

1. This drawing is an Outline Design showing the relative location of the proposed devices. The final locations of the proposed devices are subject to the final assessment to be carried out by the specialist contractors once listed building consent has been granted.
2. If the proposal materially differs from the outline design included here, a new LBC application will be submitted. Additional details can be provided as a Discharge of Condition if required.
3. This drawing indicates design intent only and shall not be used as an installation or working drawing.

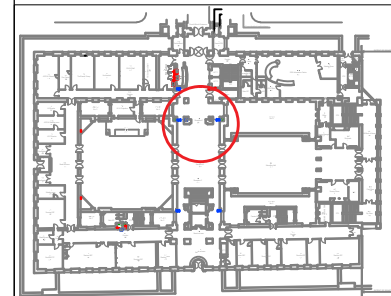

Key

- Existing device to be removed
- ↔ Indicative location of the existing riser
- Proposed galvanised conduit
- DRRU Proposed Disabled Refuge Remote Unit
- LWG Proposed Loop-Powered Wireless Gateway
- ⚡ Proposed Sounder (& Beacon)
- P Proposed penetration

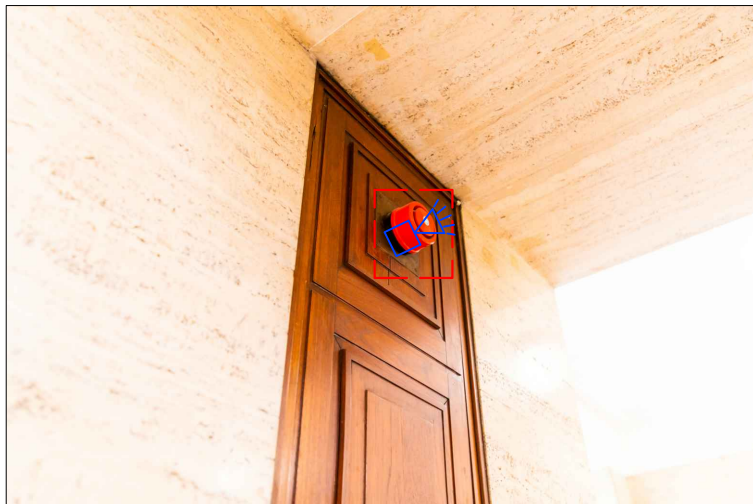

Detail of the timber panel and the approximate location of the proposed sounder & beacon (subject to specialist contractor). Existing sounder to be removed. All devices shown are indicative of locations only. Not to scale.



Proposed LWG to be installed. For further details of this device, please refer to Appendix 5 of the heritage, design & access statement.



Proposed Sounder & Beacon to be installed. For further details of this device, please refer to Appendix 5 of the heritage, design & access statement.

JOB TITLE

Senate House Library
University of London

DRAWING TITLE

INDICATIVE DETAIL (Proposed)
Detail 3

JOB No	DWG No	REV
N2865	403	A
DRAWN BY	CHECKED BY	SCALE (@A4)
DYT	NS	N/A
		DATE
		May/23

STEPHEN LEVRANT
HERITAGE ARCHITECTURE



62 British Grove, London, W4 2NL
E-mail: info@heritagearchitecture.co.uk T: 020 8748 5501