



**DISCLAIMER**  
Drawing to be read in conjunction with all the relevant information.  
All written dimensions to be checked on site before work commences. Discrepancies, where identified, must be reported to the architect immediately.  
This drawing is the property of LIFE+U DESIGN and must not be reproduced or disclosed to any unauthorised person either wholly or in part without written consent.

NOTES / KEYS

|             |   |                 |
|-------------|---|-----------------|
| <b>KEY:</b> |  | New build       |
|             |  | Retain existing |
|             |  |                 |

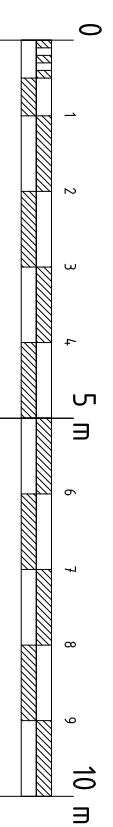
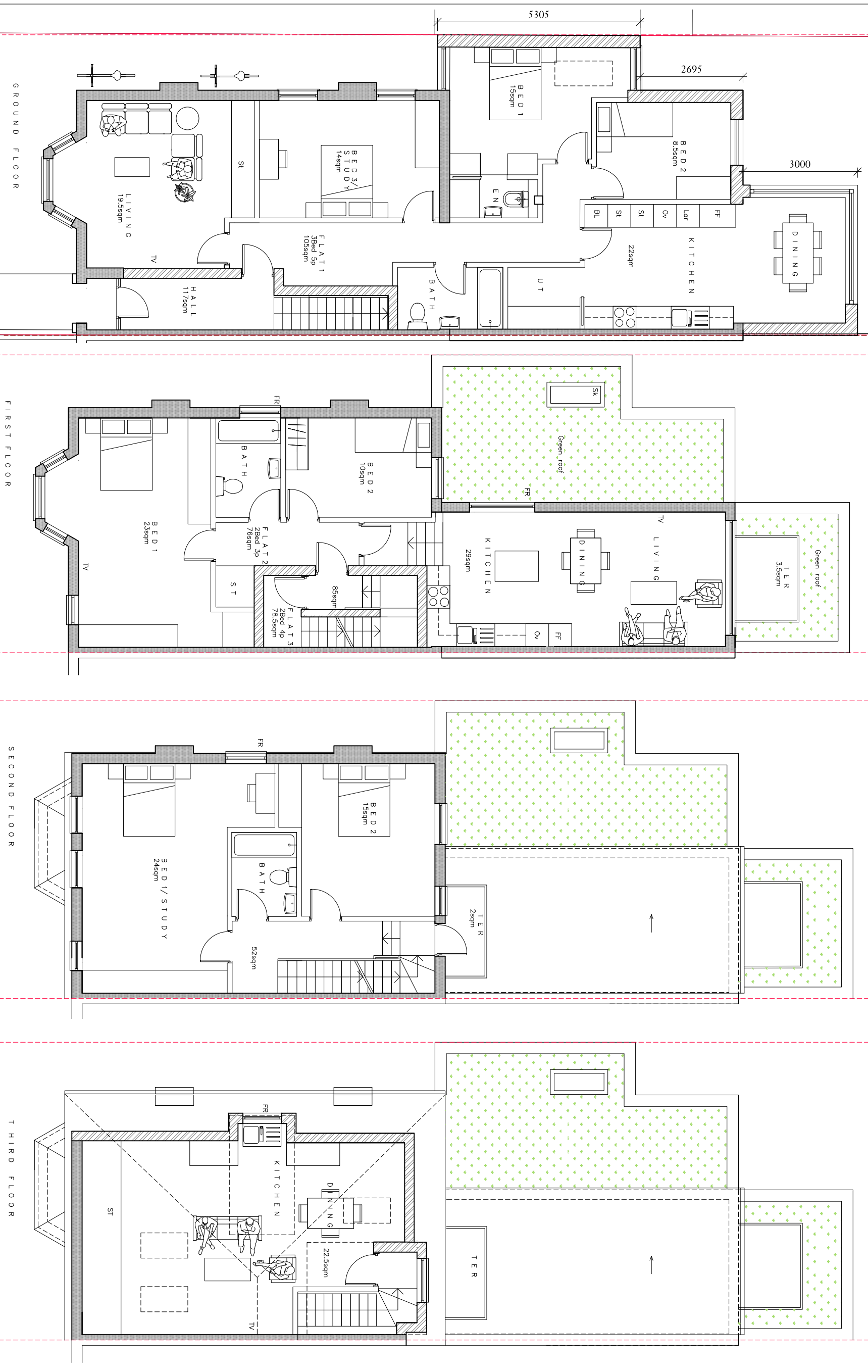

|                             |                    |
|-----------------------------|--------------------|
| <b>PROJECT</b>              |                    |
| 19 Fordwych Road<br>NW2 3TN |                    |
| <b>SCALE</b>                | <b>DATE</b>        |
| 1:500 & 1:1250@A3           | 2022/04            |
| <b>DRAWN BY</b>             | <b>CHECKED BY</b>  |
|                             |                    |
| <b>DRAWING TITLE</b>        |                    |
| PROPOSED PLANS              |                    |
| <b>DRAWING NO.</b>          | <b>PROJECT NO.</b> |
| PL02                        | 22029              |
|                             | <b>REV.</b>        |
|                             | B                  |

**CLIENT**

**LIFE+U DESIGN**

W life+u@design.com  
E carke@life+u-design.com  
T +44 (0) 207 097 3898  
M +44 (0) 77 667 45 415

| REV. | DATE       | DESCRIPTION    |
|------|------------|----------------|
| 01   | 00/00/0000 | Issued for/for |