



Forum (Theatre)

Foresters Hall

1 to 13 Hurley Apartments

1 to 34 Tally Ho Apartments

Shelter
40.2m
TCB
LB

KENTISH TOWN ROAD

Raleigh Ho
Falkland House Mews

Fortess House

Play Area

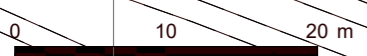

Rev No.	Date	Description
---------	------	-------------

Notes:
Any inaccuracies or errors to be reported to the architect/surveyor immediately and prior to any work commencing. All dimensions to be verified on site. All work to comply with British Standards Code of practice. All external surfaces and materials to match existing. This drawing and all information provided within it is the copyright of UPP Consultants Ltd. and reproduction without prior consent is strictly forbidden.

Dwg No
2-4HR-A-01-001 Drawn
RZ

Drawing
Site Plan Checked

Scale
1:500 @ A3 Issue Date
24.05.2023



Project Address
2-4 Highgate Road, London NW5 1NR

Client
Dekmon Investments Highbury Limited Status
Planning



Rev No.	Date	Description
---------	------	-------------

Notes:

Any inaccuracies or errors to be reported to the architect/surveyor immediately and prior to any work commencing. All dimensions to be verified on site. All work to comply with British Standards Code of practice. All external surfaces and materials to match existing. This drawing and all information provided within it is the copyright of UPP Consultants Ltd. and reproduction without prior consent is strictly forbidden.

Dwg No 2-4HR-A-06-001	Drawn RZ
---------------------------------	--------------------

Drawing Existing West Elevation	Checked
---	---------

Scale 1:100 @ A3	Issue Date 24.05.2023
----------------------------	---------------------------------



Project Address
2-4 Highgate Road, London NW5 1NR

Client Dekmon Investments Highbury Limited	Status Planning
--	---------------------------

www.upp-planning.co.uk
 info@upp-planning.co.uk
 0208 202 9996
 Atrium, Stables Market,
 Chalk Farm Road, London,
 NW1 8AH





Rev No.	Date	Description
---------	------	-------------

Notes:
 Any inaccuracies or errors to be reported to the architect/surveyor immediately and prior to any work commencing. All dimensions to be verified on site. All work to comply with British Standards Code of practice. All external surfaces and materials to match existing. This drawing and all information provided within it is the copyright of UPP Consultants Ltd. and reproduction without prior consent is strictly forbidden.

Dwg No
2-4HR-A-06-002 Drawn
RZ

Drawing
Existing East Elevation Checked

Scale
1:100 @ A3 Issue Date
24.05.2023

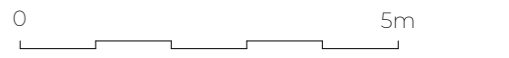

Project Address
2-4 Highgate Road, London NW5 1NR

Client
DeKmon Investments Highbury Limited Status
Planning

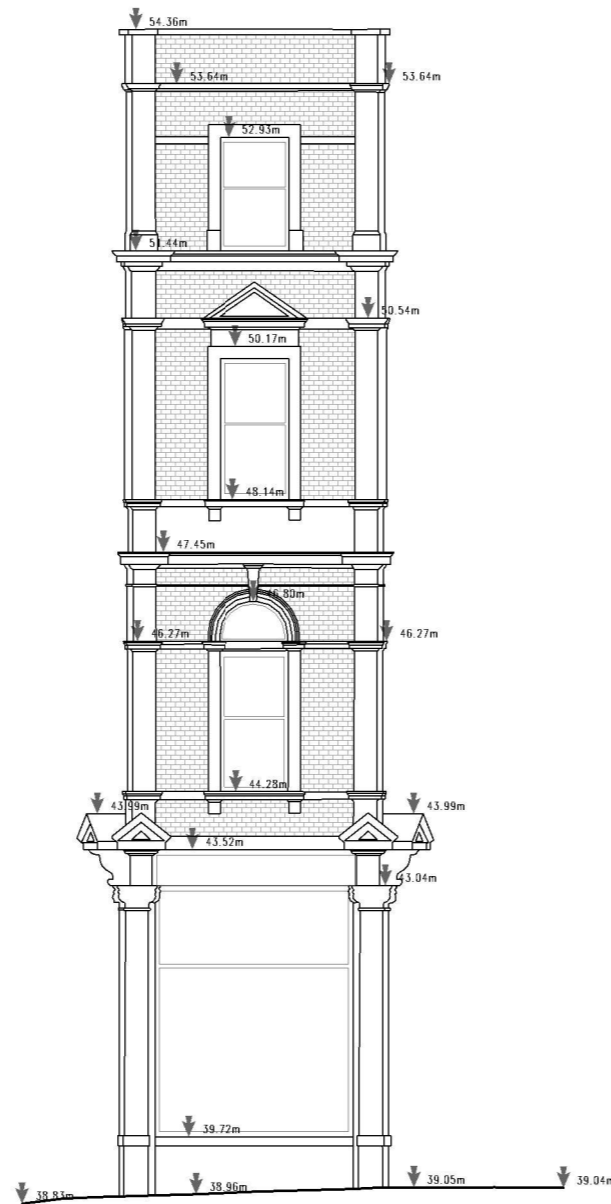

Rev No.	Date	Description
---------	------	-------------

Notes:

Any inaccuracies or errors to be reported to the architect/surveyor immediately and prior to any work commencing. All dimensions to be verified on site. All work to comply with British Standards Code of practice. All external surfaces and materials to match existing. This drawing and all information provided within it is the copyright of UPP Consultants Ltd. and reproduction without prior consent is strictly forbidden.

Dwg No 2-4HR-A-06-003	Drawn RZ
---------------------------------	--------------------

Drawing Existing South Elevation	Checked
--	---------

Scale 1:100 @ A3	Issue Date 24.05.2023
----------------------------	---------------------------------



Project Address
2-4 Highgate Road, London NW5 1NR

Client Dekmon Investments Highbury Limited	Status Planning
--	---------------------------

www.upp-planning.co.uk
info@upp-planning.co.uk
0208 202 9996
Atrium, Stables Market,
Chalk Farm Road, London,
NW1 8AH





Highlighted windows to be replaced with new windows with the following characteristics:

- Sash system to match existing windows
- Black colour outside and white inside to match existing windows
- Dimensions of individual windows to match existing windows
- uPVC instead of timber
- Double glazing instead of single glazing



Rev No.	Date	Description
---------	------	-------------

Notes:

Any inaccuracies or errors to be reported to the architect/surveyor immediately and prior to any work commencing. All dimensions to be verified on site. All work to comply with British Standards Code of practice. All external surfaces and materials to match existing. This drawing and all information provided within it is the copyright of UPP Consultants Ltd. and reproduction without prior consent is strictly forbidden.

Dwg No	Drawn
2-4HR-A-06-101	RZ

Drawing	Checked
Proposed West Elevation	

Scale	Issue Date
1:100 @ A3	24.05.2023



Project Address
2-4 Highgate Road, London NW5 1NR

Client	Status
Dekmon Investments Highbury Limited	Planning

www.upp-planning.co.uk
info@upp-planning.co.uk
0208 202 9996
Atrium, Stables Market,
Chalk Farm Road, London,
NW1 8AH



- Highlighted windows to be replaced with new windows with the following characteristics:
- Sash system to match existing windows
 - Black colour outside and white inside to match existing windows
 - Dimensions of individual windows to match existing windows
 - uPVC instead of timber
 - Double glazing instead of single glazing



Rev No.	Date	Description
---------	------	-------------

Notes:
 Any inaccuracies or errors to be reported to the architect/surveyor immediately and prior to any work commencing. All dimensions to be verified on site. All work to comply with British Standards Code of practice. All external surfaces and materials to match existing. This drawing and all information provided within it is the copyright of UPP Consultants Ltd. and reproduction without prior consent is strictly forbidden.

Dwg No
2-4HR-A-06-102 Drawn
RZ

Drawing
Proposed East Elevation Checked

Scale
1:100 @ A3 Issue Date
24.05.2023

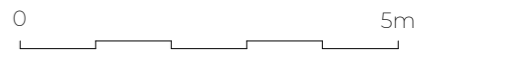

Project Address
2-4 Highgate Road, London NW5 1NR

Client
Dekmon Investments Highbury Limited Status
Planning



Highlighted windows to be replaced with new windows with the following characteristics:

- Sash system to match existing windows
- Black colour outside and white inside to match existing windows
- Dimensions of individual windows to match existing windows
- uPVC instead of timber
- Double glazing instead of single glazing

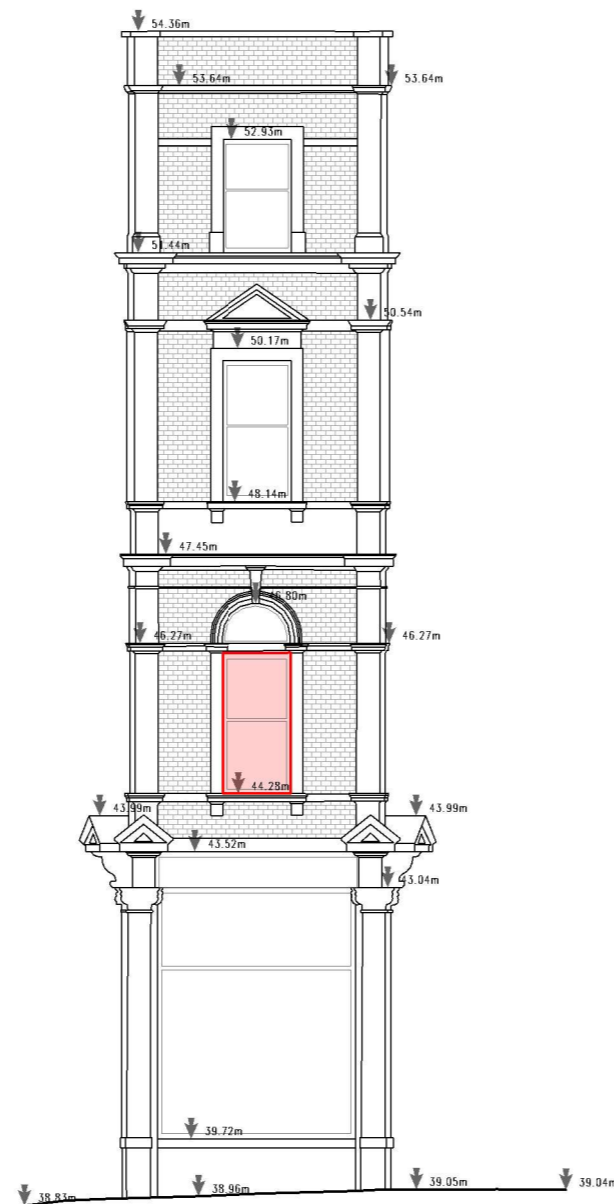

Rev No.	Date	Description
---------	------	-------------

Notes:

Any inaccuracies or errors to be reported to the architect/surveyor immediately and prior to any work commencing. All dimensions to be verified on site. All work to comply with British Standards Code of practice. All external surfaces and materials to match existing. This drawing and all information provided within it is the copyright of UPP Consultants Ltd. and reproduction without prior consent is strictly forbidden.

Dwg No	Drawn
2-4HR-A-06-103	RZ

Drawing	Checked
Proposed South Elevation	

Scale	Issue Date
1:100 @ A3	24.05.2023

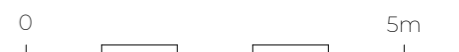

Project Address
2-4 Highgate Road, London NW5 1NR

Client	Status
Dekmon Investments Highbury Limited	Planning

www.upp-planning.co.uk
info@upp-planning.co.uk
0208 202 9996
Atrium, Stables Market,
Chalk Farm Road, London,
NW1 8AH



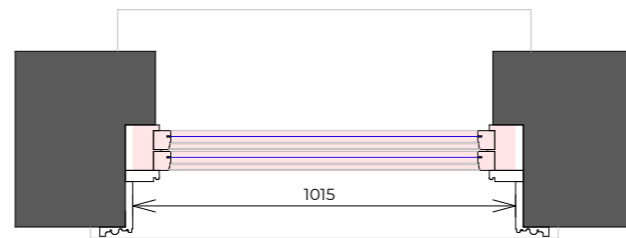
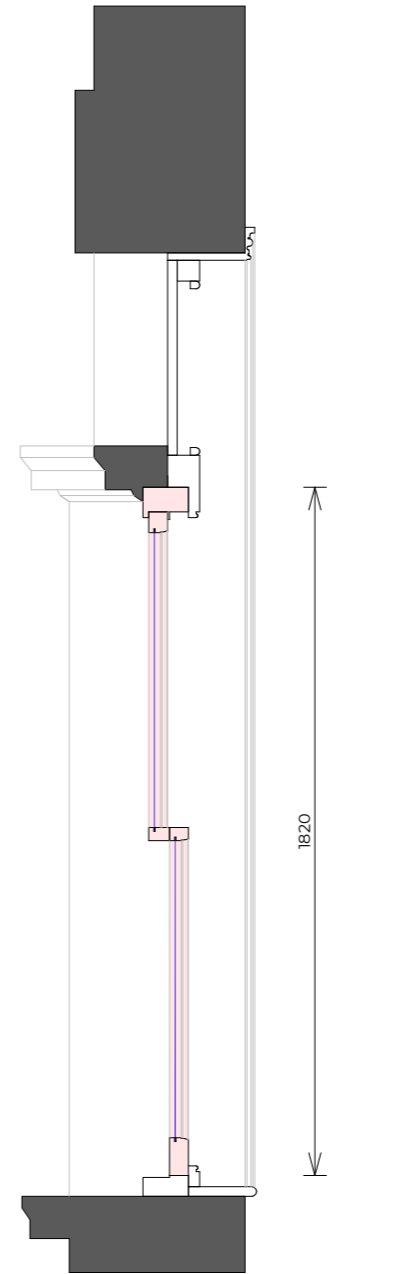
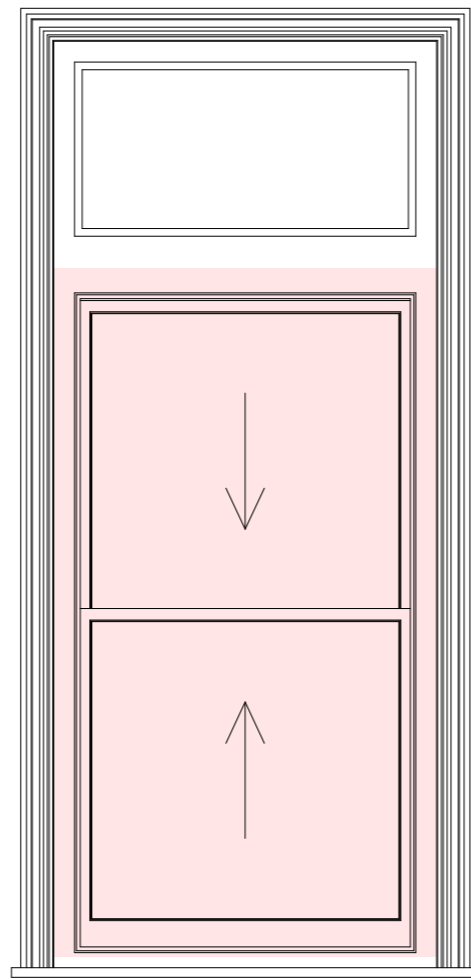
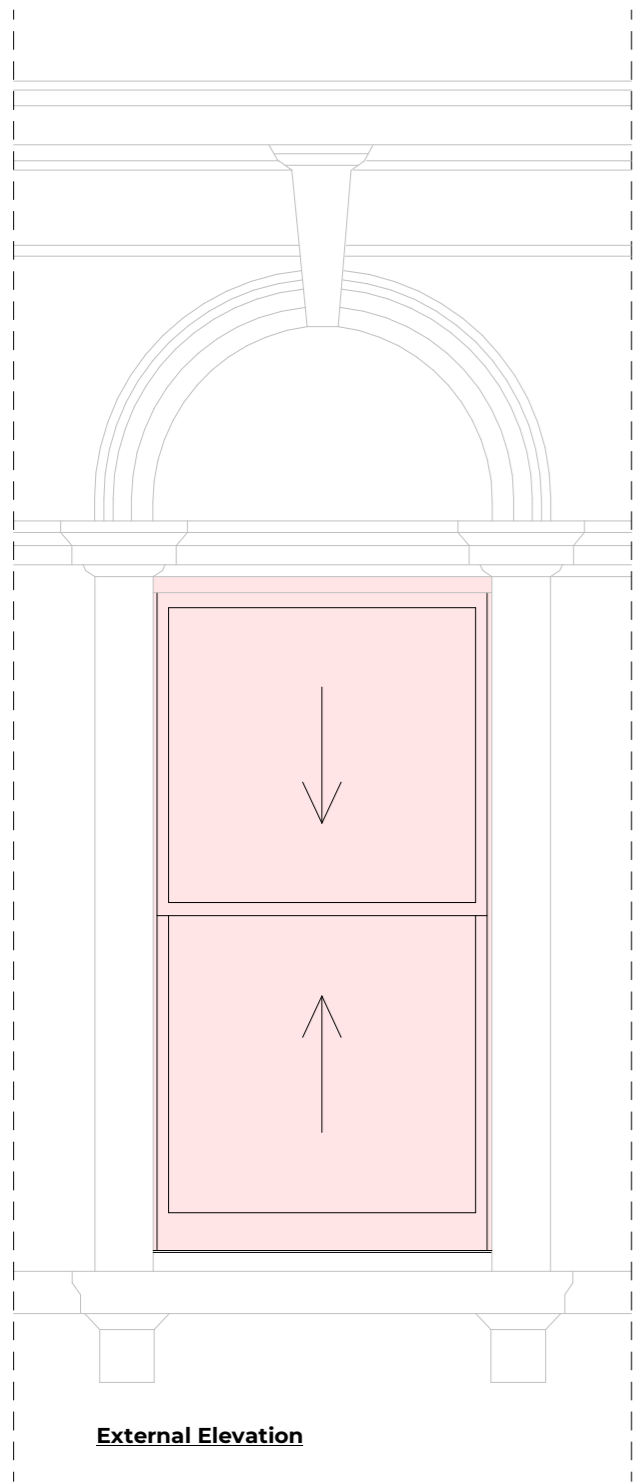

 Part of window to be replaced

Rev No.	Date	Description
---------	------	-------------

Notes:
 Any inaccuracies or errors to be reported to the architect/surveyor immediately and prior to any work commencing. All dimensions to be verified on site. All work to comply with British Standards Code of practice. All external surfaces and materials to match existing. This drawing and all information provided within it is the copyright of UPP Consultants Ltd. and reproduction without prior consent is strictly forbidden.

Dwg No **2-4HR-A-26-001** Drawn **RZ**

Drawing **Existing Window Details 1** Checked

Scale **1:20 @ A3** Issue Date **24.05.2023**



Project Address
2-4 Highgate Road, London NW5 1NR

Client **Dekmon Investments Highbury Limited** Status **Planning**

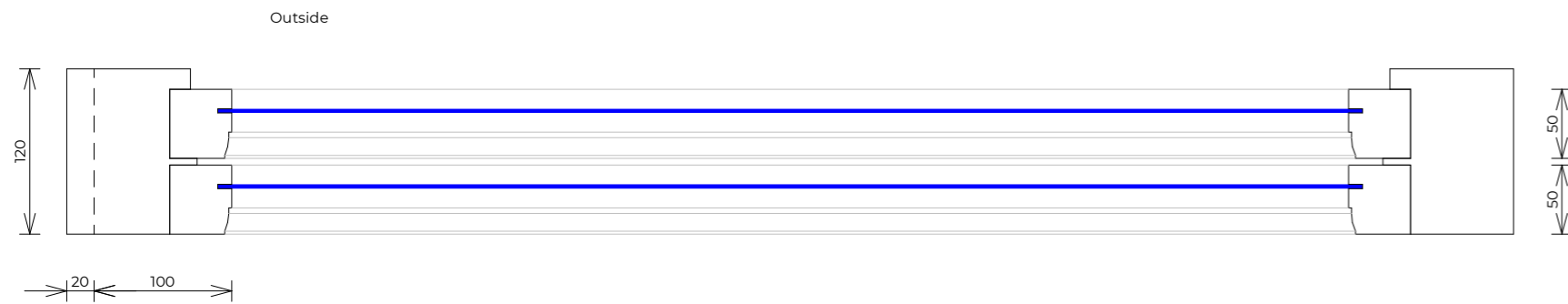

Horizontal Section through sash

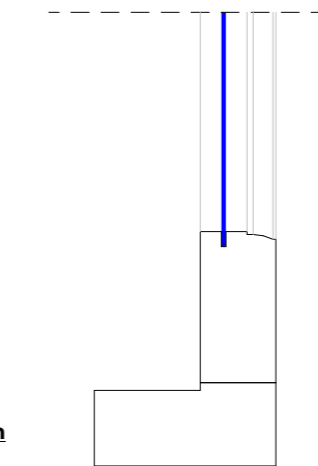
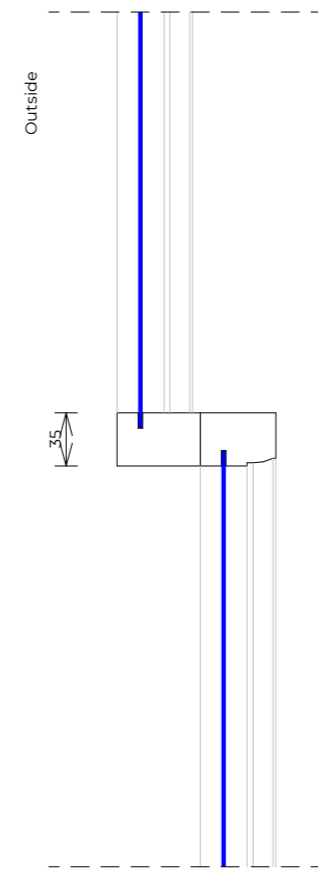
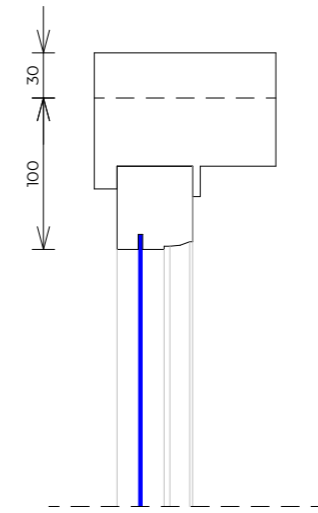

Vertical Section through sash

Rev No.	Date	Description
---------	------	-------------

Notes:

Any inaccuracies or errors to be reported to the architect/surveyor immediately and prior to any work commencing. All dimensions to be verified on site. All work to comply with British Standards Code of practice. All external surfaces and materials to match existing. This drawing and all information provided within it is the copyright of UPP Consultants Ltd. and reproduction without prior consent is strictly forbidden.

Dwg No	Drawn
2-4HR-A-26-002	RZ

Drawing	Checked
Existing Window Detail 2	

Scale	Issue Date
1:5 @ A3	24.05.2023



Project Address
2-4 Highgate Road, London NW5 1NR

Client	Status
Dekmon Investments Highbury Limited	Planning

www.upp-planning.co.uk
 info@upp-planning.co.uk
 0208 202 9996
 Atrium, Stables Market,
 Chalk Farm Road, London,
 NW1 8AH



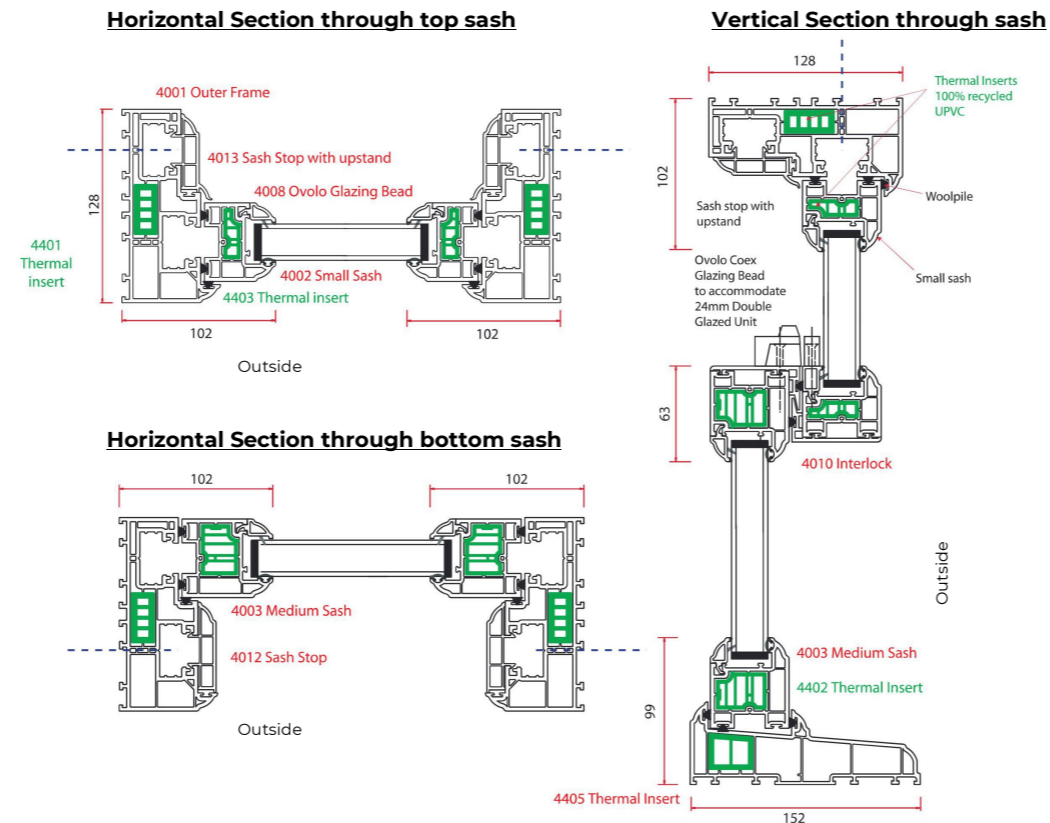

Note: Thermal inserts (coloured green) are manufactured from 100% recycled PVC-U.

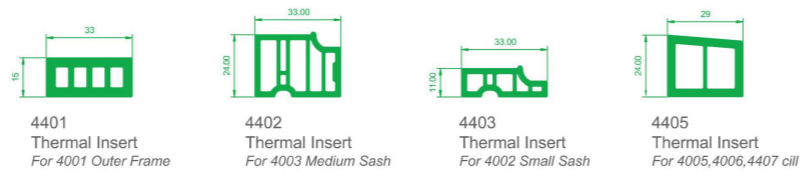

Rev No.	Date	Description
---------	------	-------------

Notes:
 Any inaccuracies or errors to be reported to the architect/surveyor immediately and prior to any work commencing. All dimensions to be verified on site. All work to comply with British Standards Code of practice. All external surfaces and materials to match existing. This drawing and all information provided within it is the copyright of UPP Consultants Ltd. and reproduction without prior consent is strictly forbidden.

Dwg No **2-4HR-A-26-102** Drawn **RZ**

Drawing **Proposed Window Details** Checked

Scale **1:5 @ A3** Issue Date **24.05.2023**

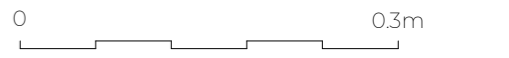

Project Address **2-4 Highgate Road, London NW5 1NR**

Client **Dekmon Investments Highbury Limited** Status **Planning**