

Existing / Proposed Basement Plan  
(Remains unchanged)

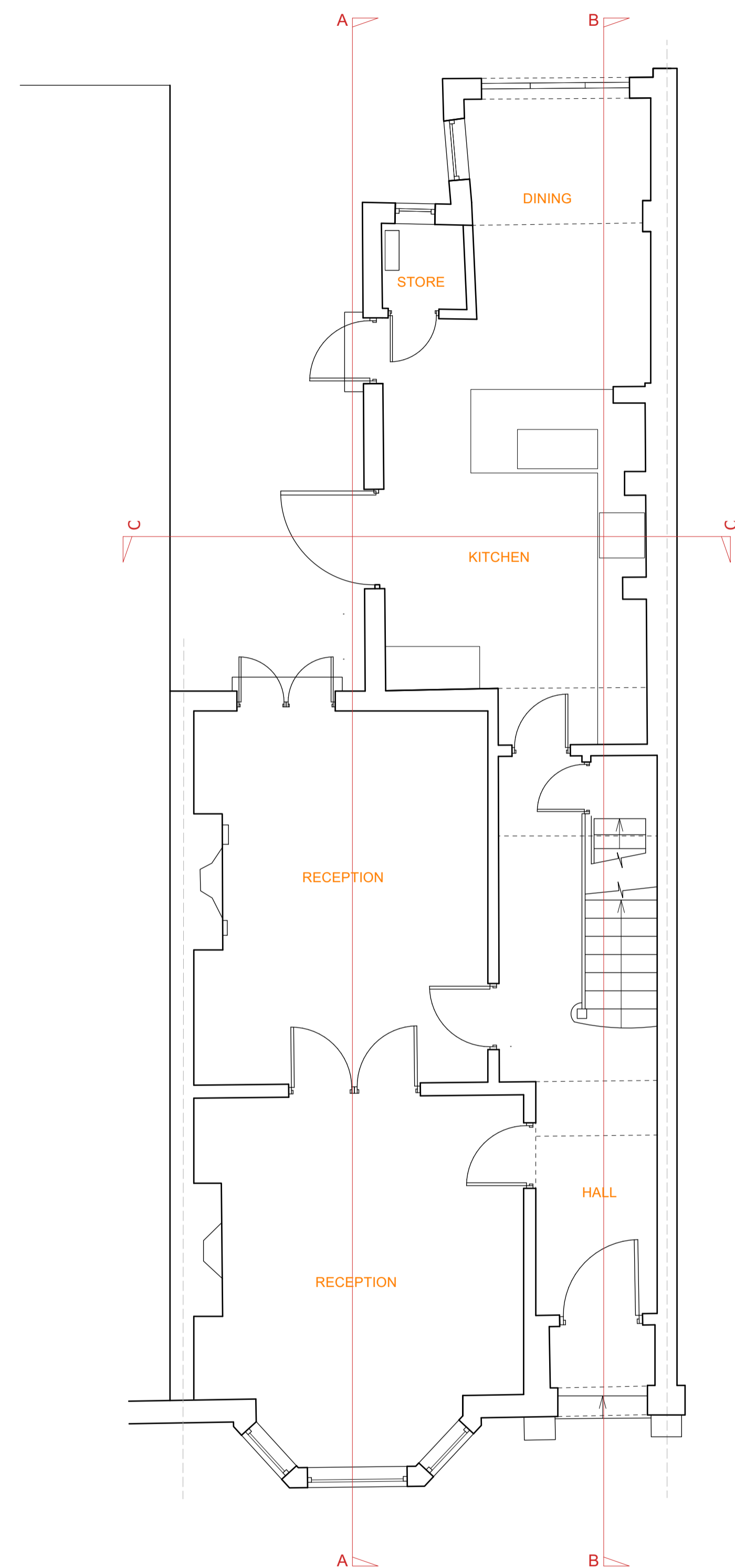

Existing Ground Floor Plan

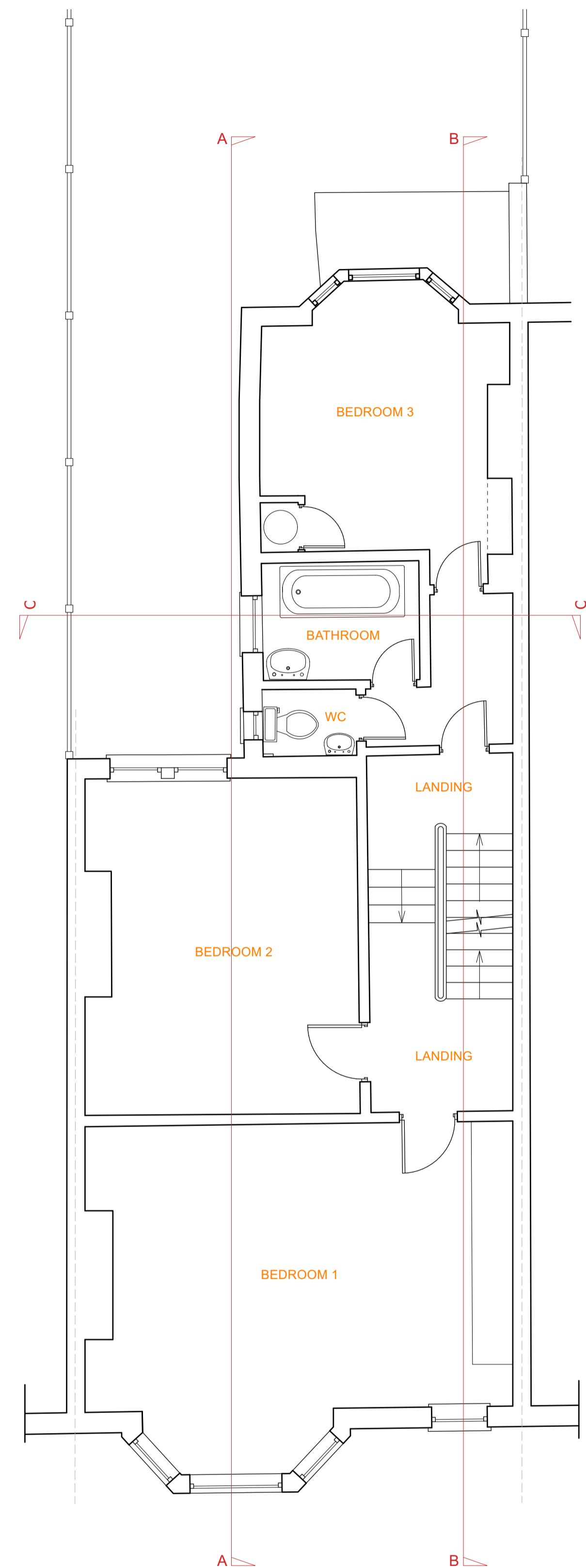

Existing First Floor Plan

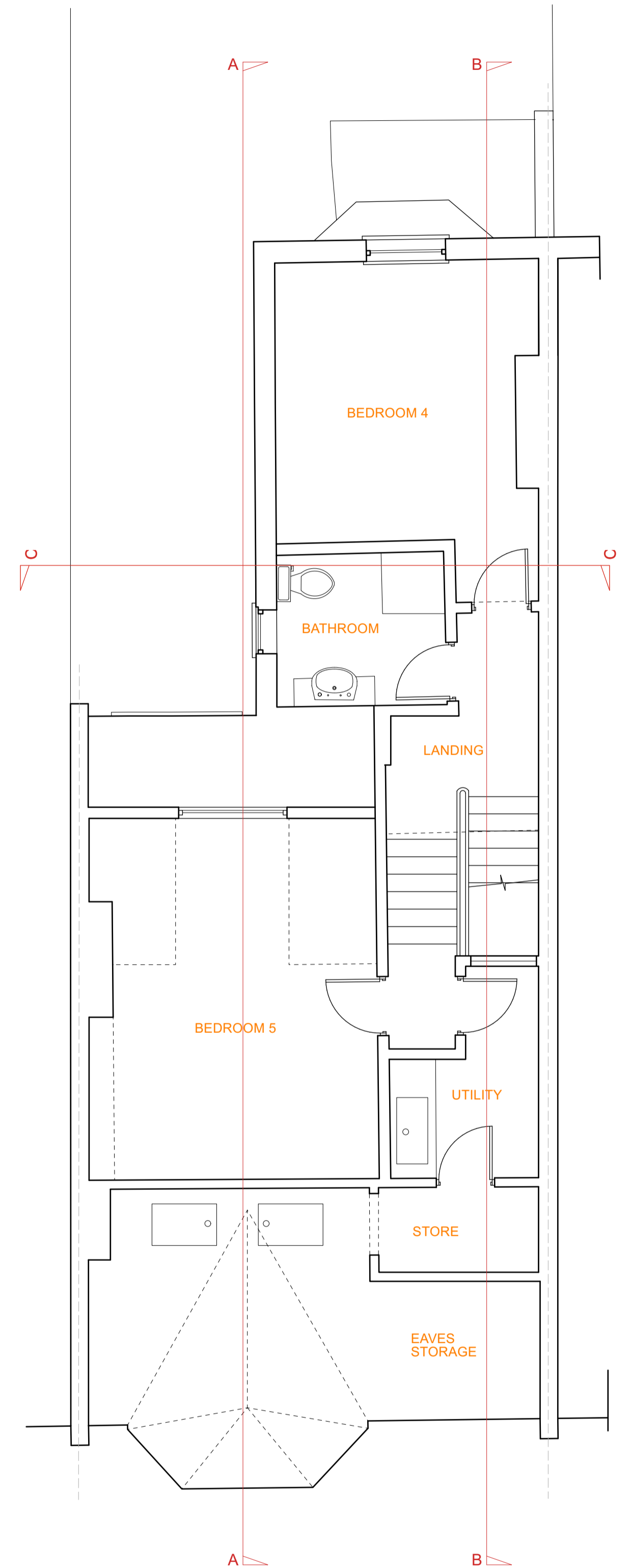

Existing Second Floor Plan

Revision	Date	Issue Note

Scale for Planning purposes only, do not scale for construction purposes. Use figured dimensions only. Figured dimensions are in millimetres. All levels are in metres. All dimensions and levels shall be verified on site before proceeding with works. Detailed site survey to be carried out to verify positions and level relationships with site features and Ordnance Survey. The Architect must be notified of any discrepancy. Where building components are described in the Schedule of works as Contractor Design - elements shown on this drawing pertaining to those components are to be read as "Issued for Design Intent only".

George and James Architects Limited is not responsible for any errors caused by the transmission, translation, software or computer systems. George and James Architects Limited is not responsible for nor shall be liable for the consequences of any use made of the drawings or models other than that for which they were produced by George and James Architects Limited for the Client.

COPYRIGHT © 2022 GEORGE AND JAMES ARCHITECTS LIMITED

PLANNING



**GEORGE & JAMES**  
ARCHITECTS

www.georgeandjames.co.uk

The Workshop  
Ingram's Green Lane  
Midhurst, GU29 0LJ  
01730 887 287  
architects@georgeandjames.co.uk

21 Hillfield Road, London, NW6 1QD  
Existing Floor Plans  
ID217\_EX100 Rev.

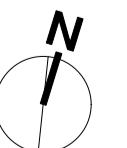

G&J PROJECT NO:  
ID217

SCALE: 1:50 at A1