

PLANNING

- NOTES
- DO NOT SCALE FROM THIS DRAWING.
 - ALL DIMENSIONS MUST BE CHECKED ON SITE.
 - ALL RIGHTS RESERVED, NO REPRODUCTION IN ANY MATERIAL FORM IS PERMITTED WITHOUT CONSENT.
 - THIS DRAWING IS COPYRIGHT OF CUMMING-GROUP

160 TOTTENHAM COURT ROAD BASEMENT
NIA: 26.8 m2 / 288.5 sq ft

TOTTENHAM COURT ROAD

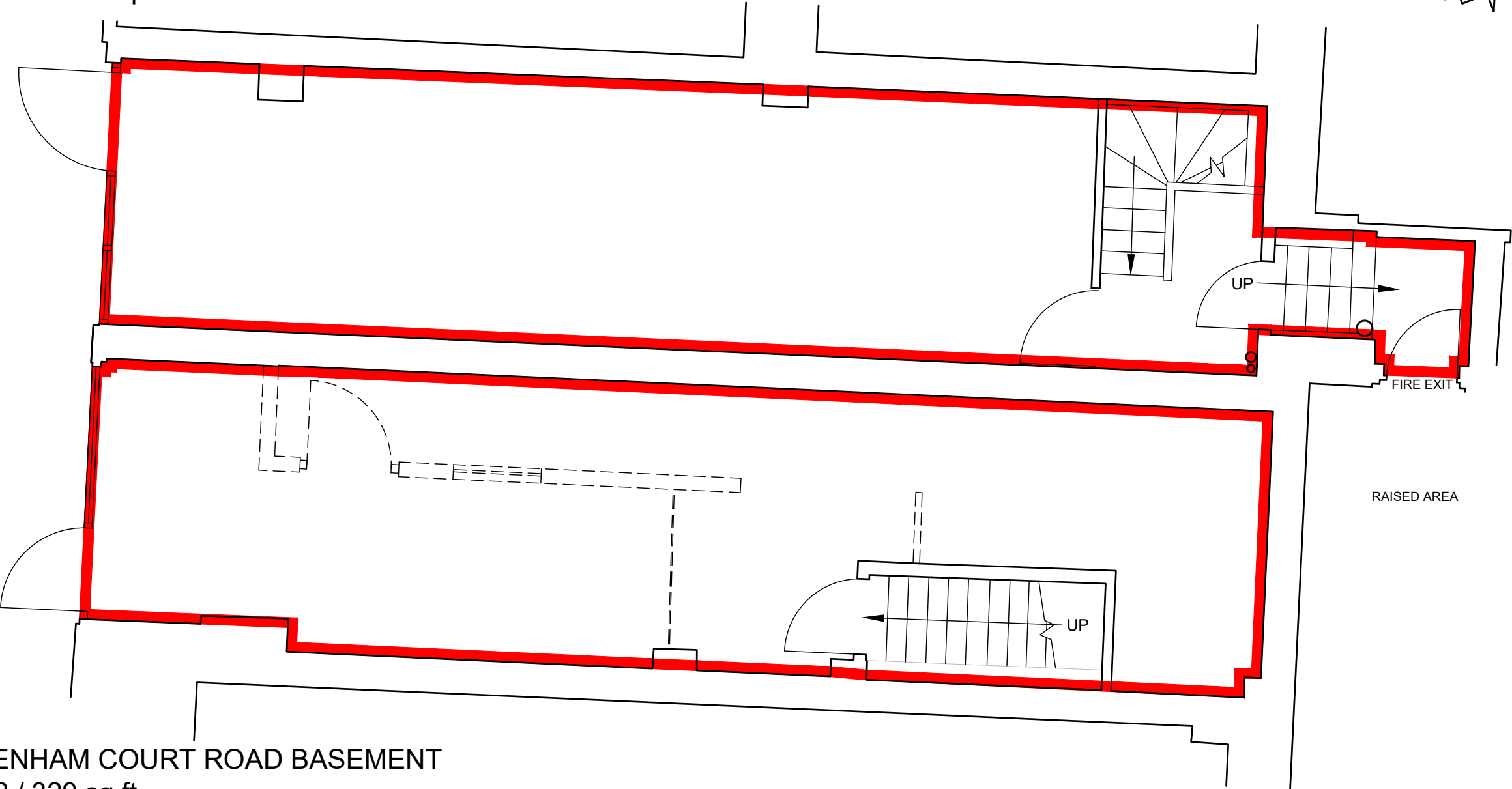

160A TOTTENHAM COURT ROAD BASEMENT
NIA: 30.6 m2 / 329 sq ft



SCALE BAR 1:50

client
CHESHIRE WEST AND CHESTER COUNCIL
C/O PATRIZIA UK LTD

1 Fellmongers Path, Tower
Bridge Road, London SE1 3LY
Tel : 020 7029 3888.
E: info@cumming-group.com
www.cumming-group.com



title
No. 160 & 160a TOTTENHAM COURT ROAD EXISTING
GROUND FLOOR PLAN AFTER DEMOLITION

project
154 - 162 TOTTENHAM COURT ROAD, W1

P1	PLANNING ISSUE	21.04.23	AS
REV	DESCRIPTION	DATE	BY
drawing no. 1341-602		revision P1	checked SC
drawn AS	date 21-04-2023		