

CAROLYN SQUIRE
 DIP ARCH RIBA
 122 CHURCH WALK
 LONDON N16 8QW
 TEL 020 7254 0624
 FAX 020 7503 9769

JOB No: 2221/4 B
 DATE: DEC 22
 SCALE: 1:100 @ A3

PROJECT: 14A COURTHOPE ROAD
 NW3 2LB

DRAWING: PROPOSED ELEVATIONS + SECTION

REV A 21.2.23 SHED ELEVATIONS ADDED
 REV B 30.5.23 EXTENSION LENGTH CHANGED TO 2750 INTO GARDEN + DOORS REDUCED TO 1.2M WIDE

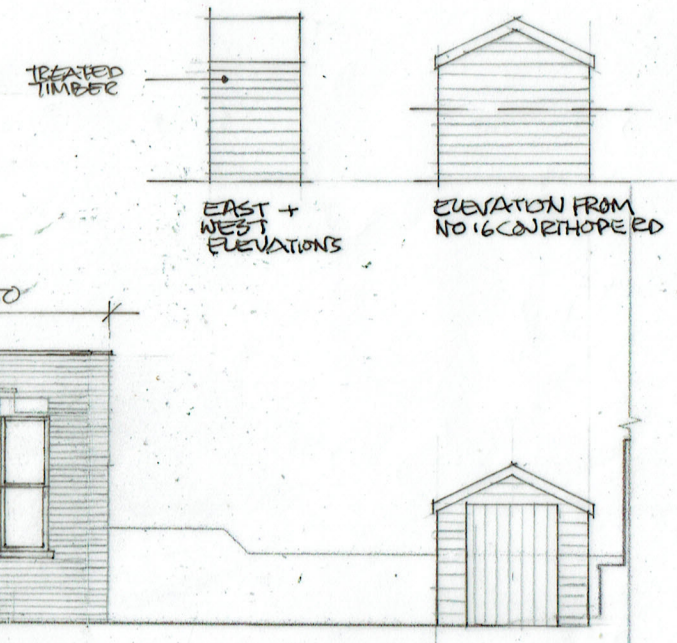
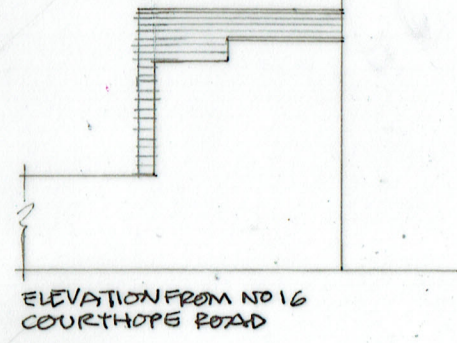
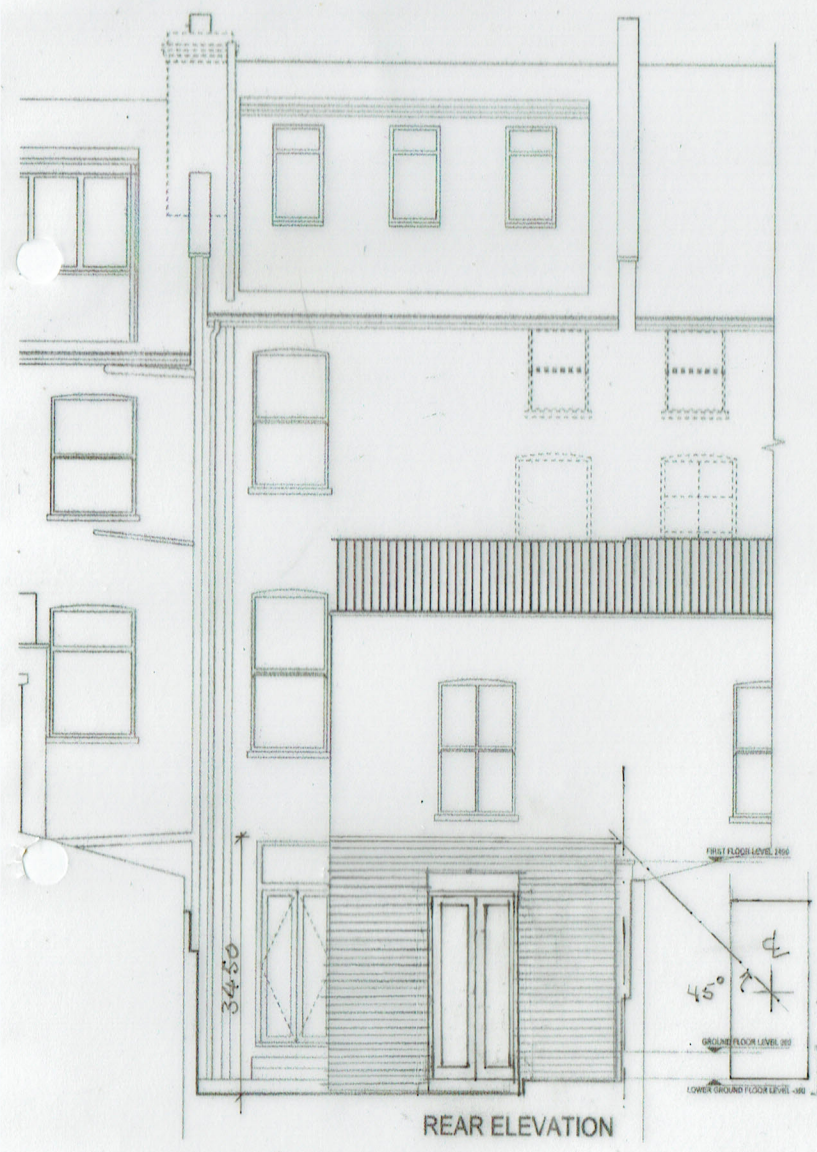

No 14

