

Basement Floor Plan

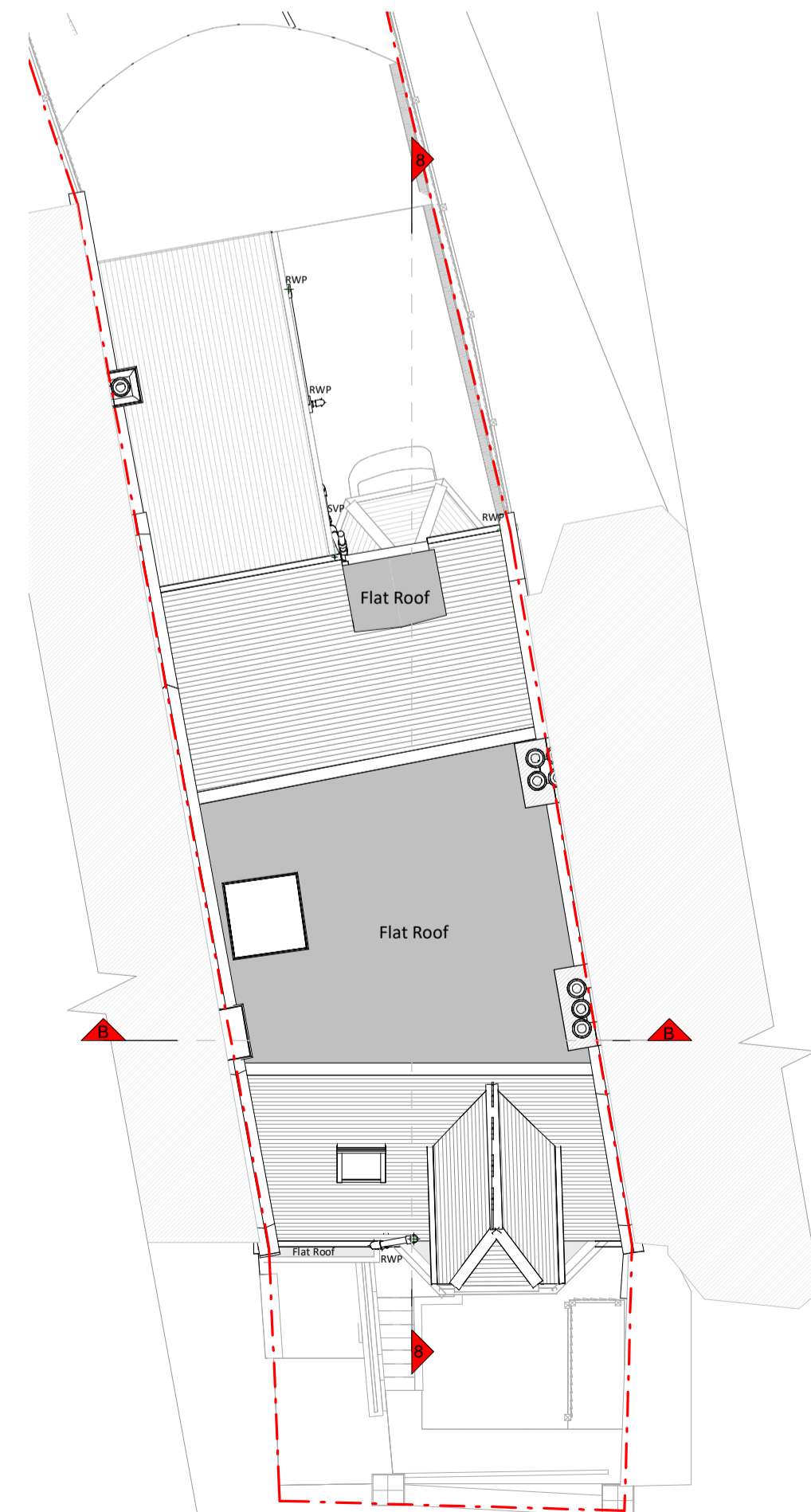

Ground Floor Plan



Roof Plan



Front Elevation

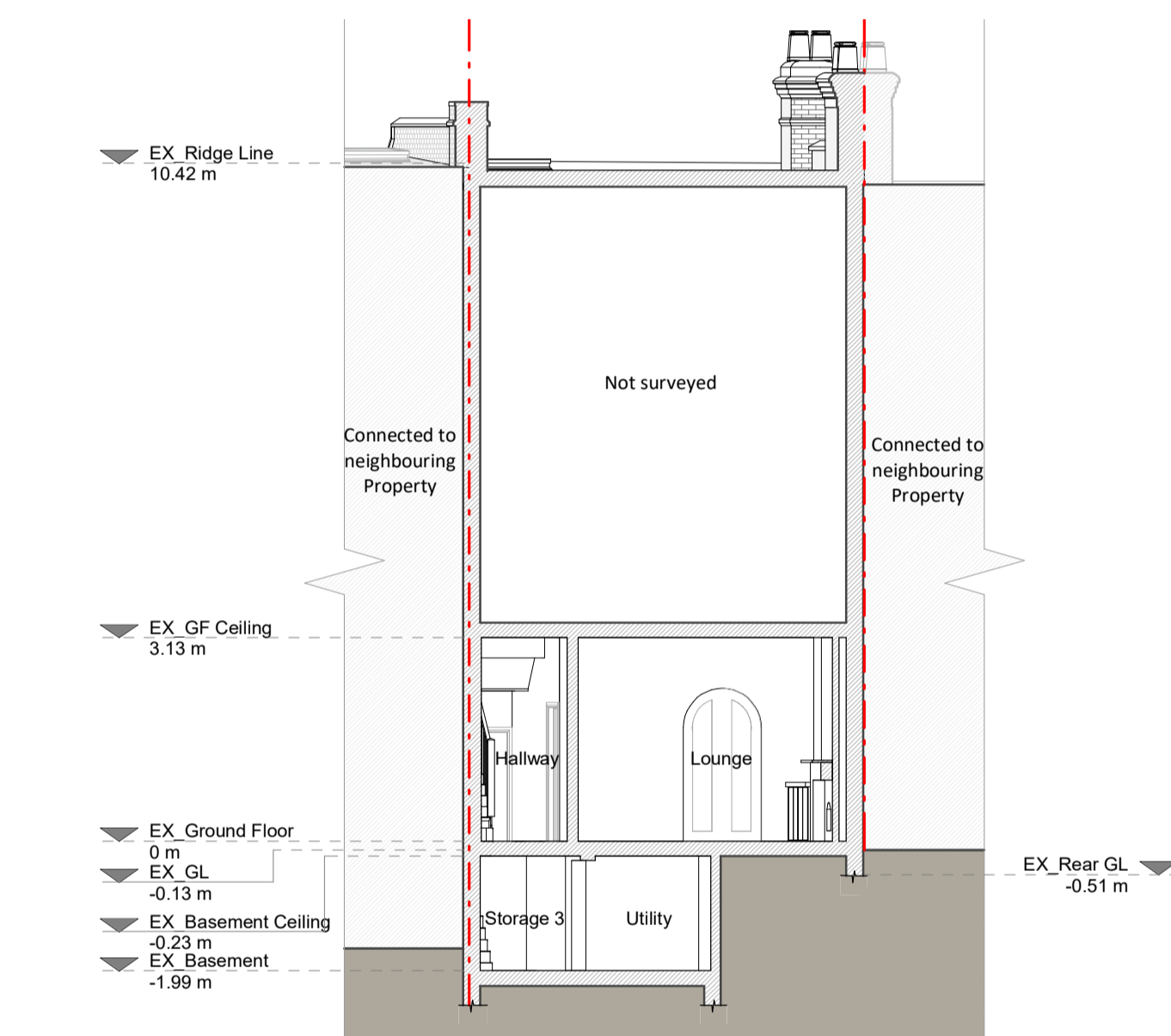

Section B - B

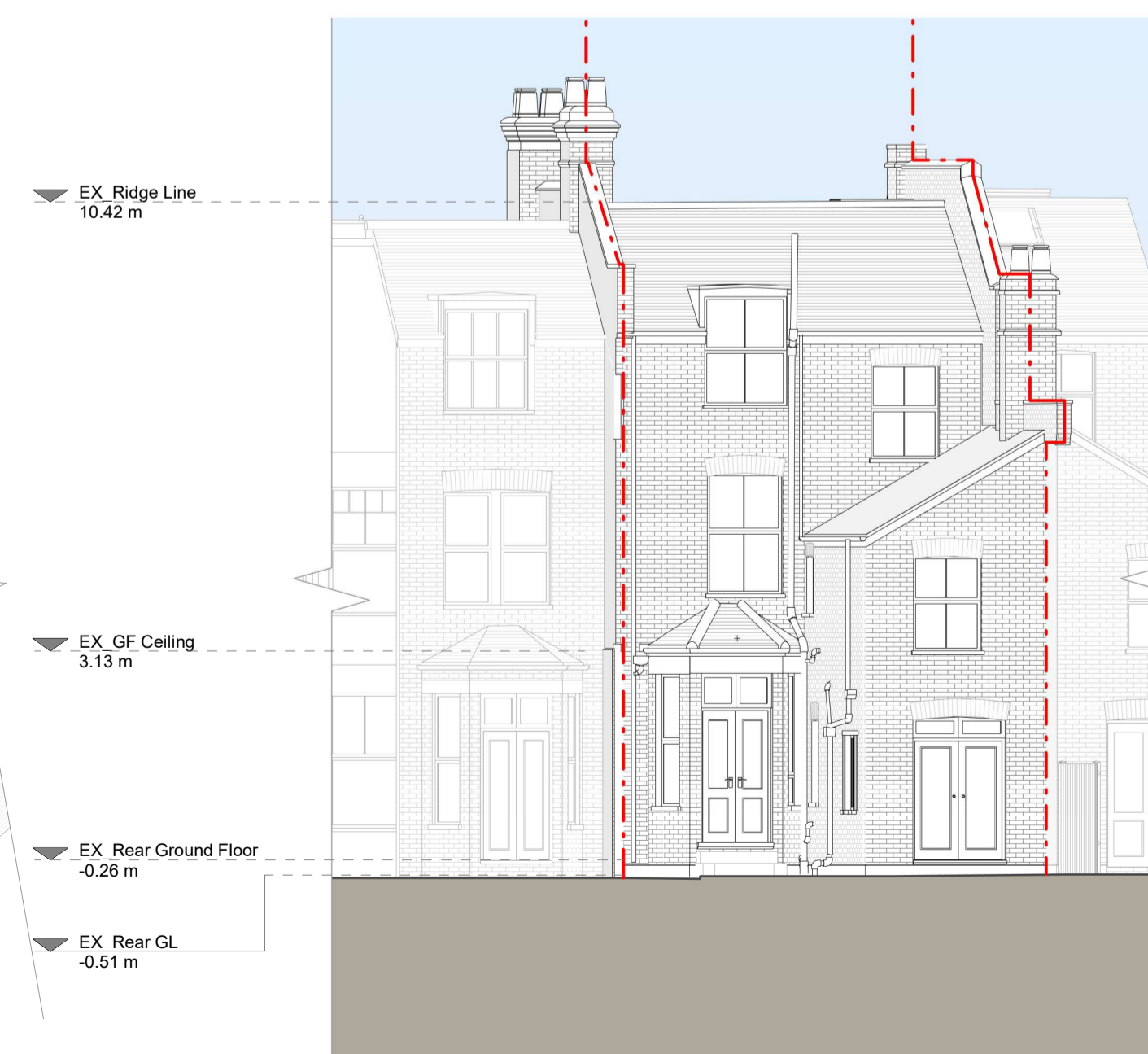

Rear Elevation

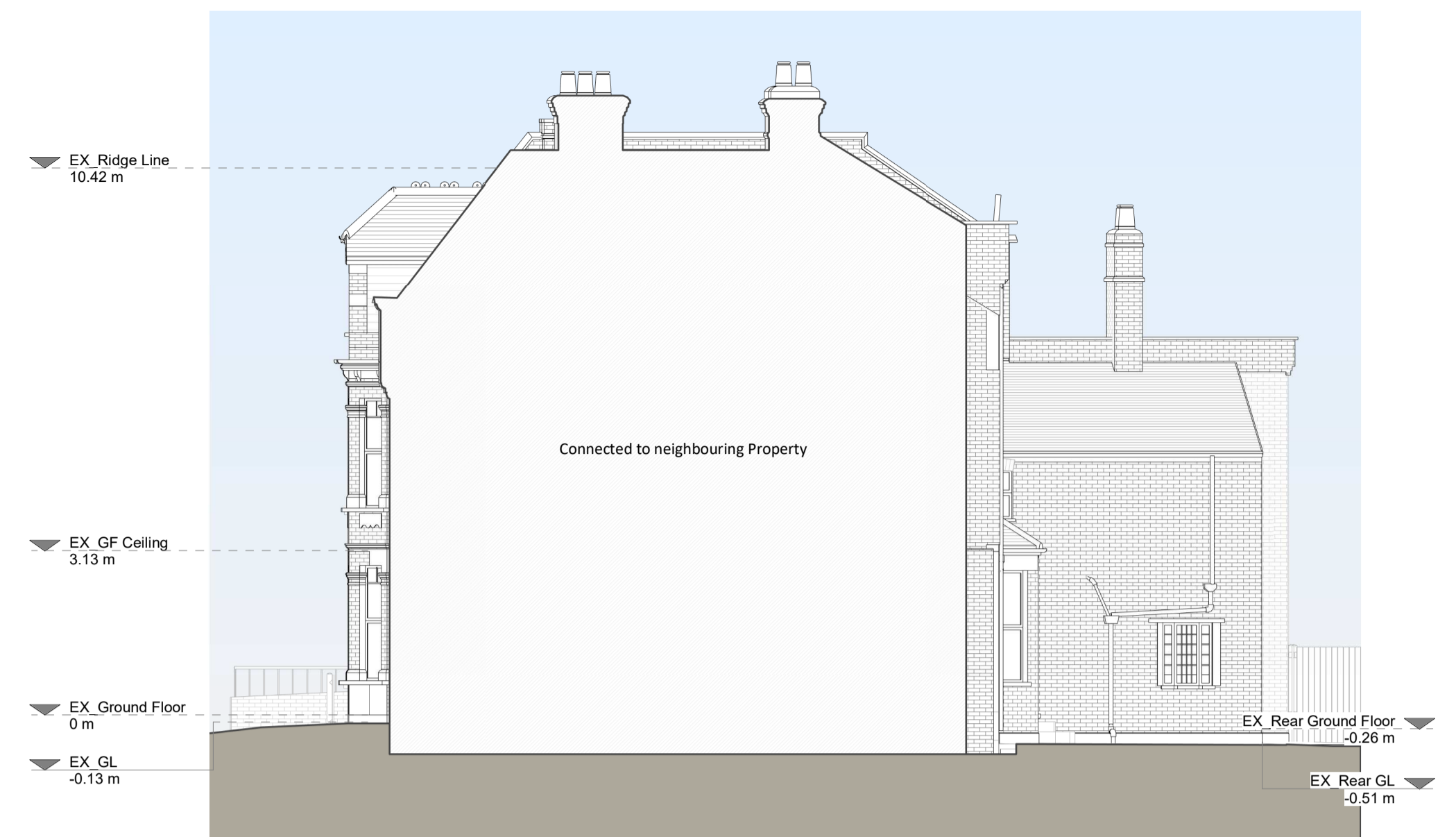

Right Side Elevation

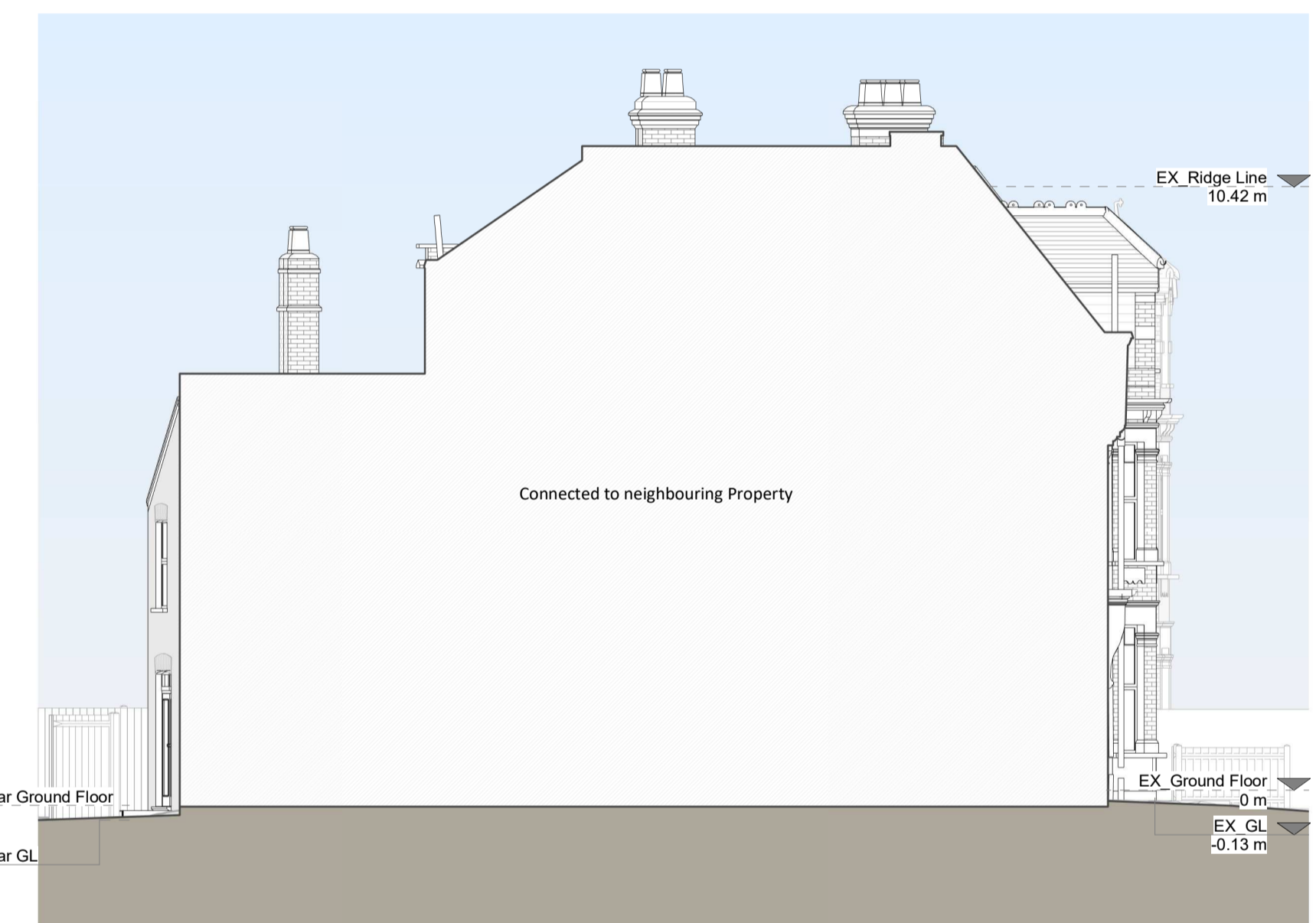

Left Side Elevation

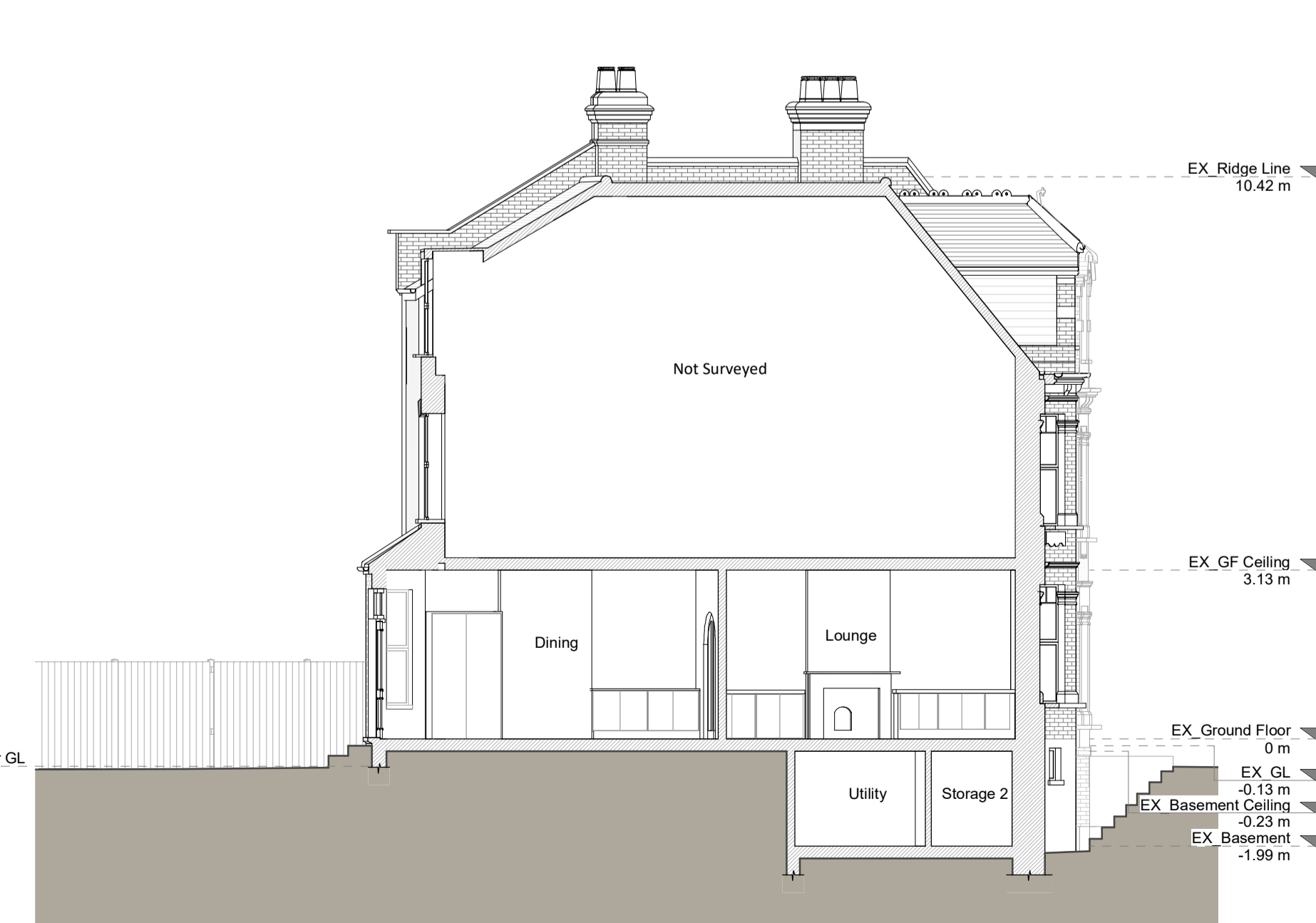

Section A - A

Copyright in the design and this drawing is the property of RESI. Reproduction in whole or in part is prohibited without the written consent of RESI. This drawing must be read in conjunction with all other relevant information and drawings.

RESI accepts no liability for any expense, loss or damage of whatsoever nature and however arising from any information which has not been referred to them and their approval obtained.

Plans not to actual scale. Do not scale, avoid unless for Planning purposes. All dimensions to be cross checked and prior to construction and completion. All discrepancies to be reported to RESI immediately.

**Building Materials**

Basement / Walls - Red brickwork, London yellow stock brickwork and white painted render / stucco finish.

Pitched roof - Clay tiles.

Flat roof - Felt or similar.

Windows - White painted timber frame sash windows and aluminium rooflight.

Doors - White painted timber frame front door and rear glass door.

Stairs / Gutters / Fascias - Black UPVC downpipes, guttering and white painted timber fascias.

**KEY**

- Existing walls
- Existing furniture
- Boundary line
- Level line
- 1.5m head height
- 1.8m head height

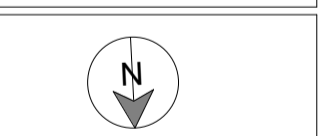

Revision	Rev	Notes	Date
A	Planning Issue		26/05/2023



Job Title  
**Proposed basement and ground floor level extension, floor plan redesign and all associated works at 29 Inglewood Road**

Drawing Status  
**Planning**

Client  
**Jyotin Sethi**

Drawing Title  
**Existing Drawings**

Scale	Drawn
1:100 @ A1	AB
099	Checked
May 2023	KA
Drawing No.	Rev
B178347-1100	A

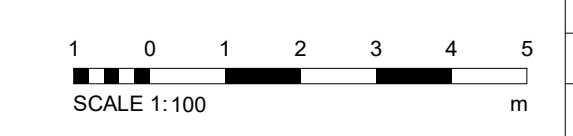

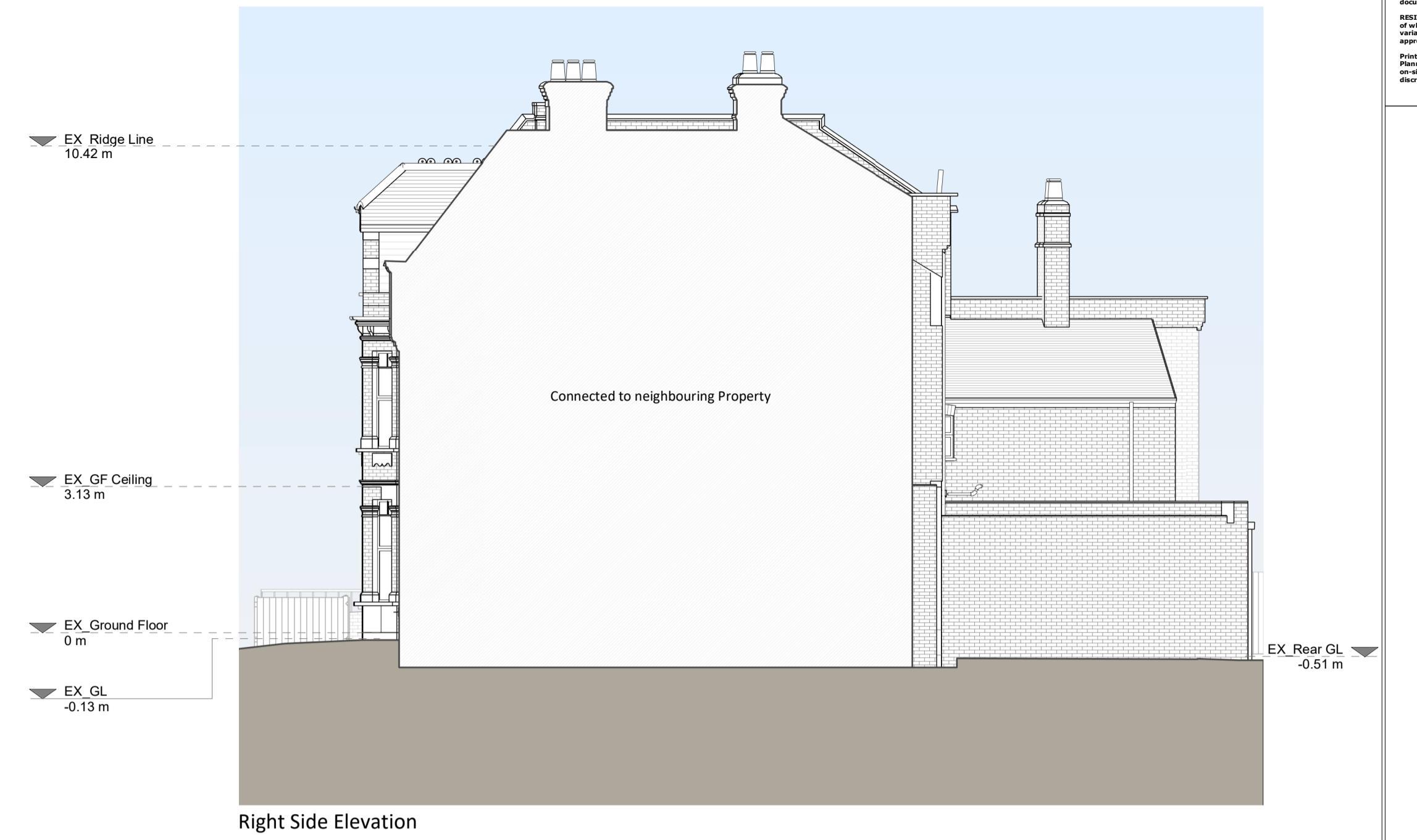
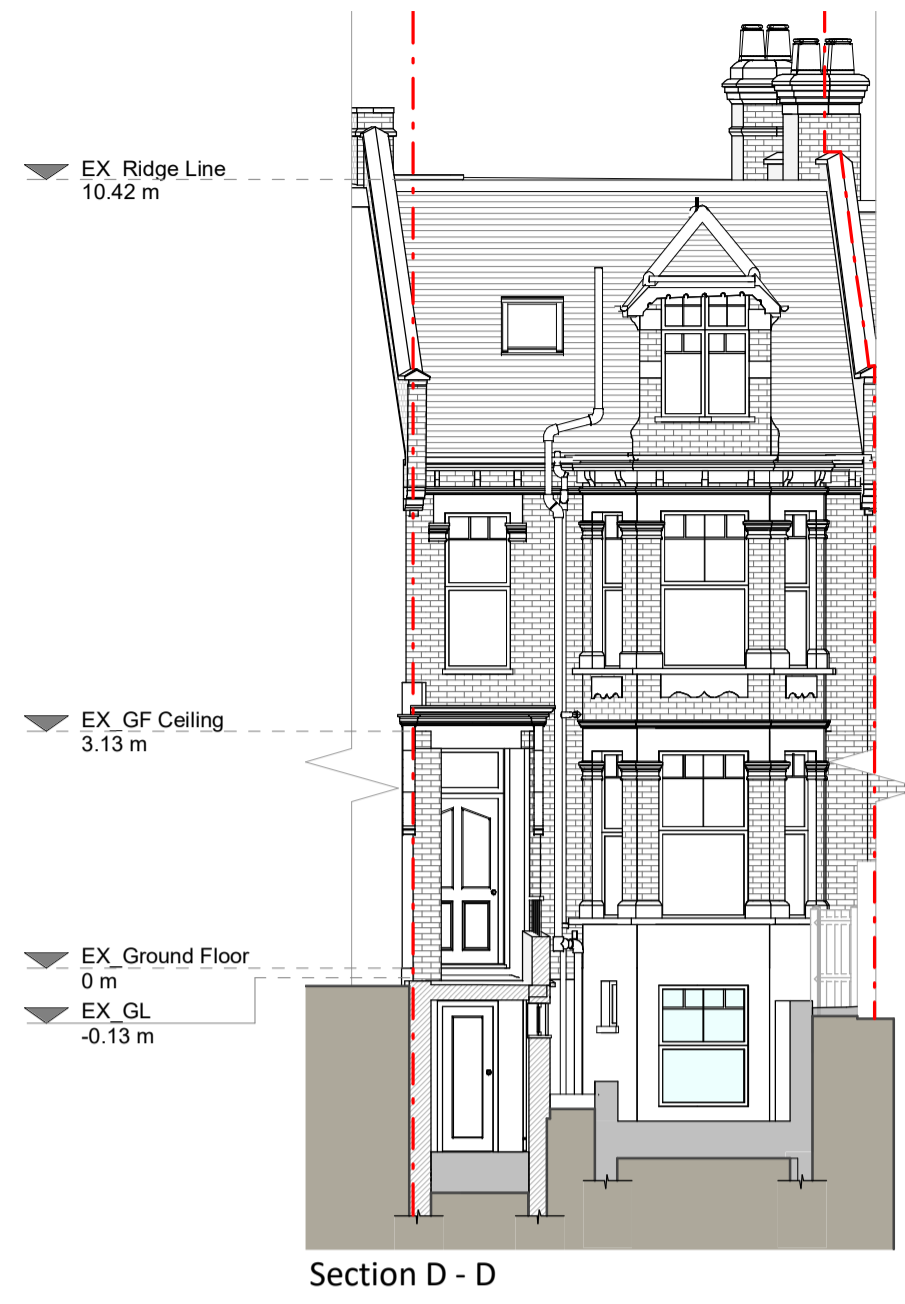
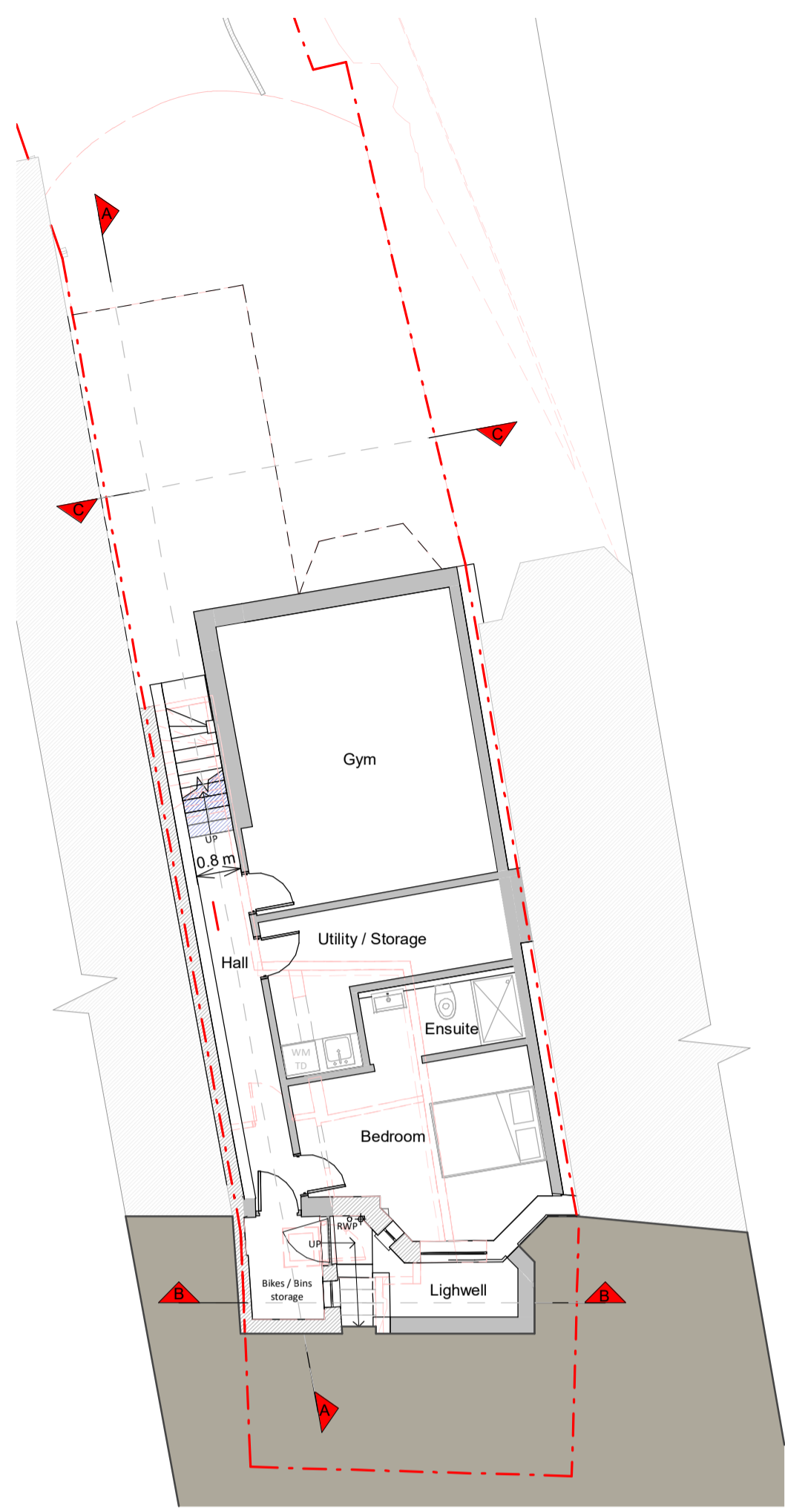

Basement Floor Plan

Section D - D

Front Elevation

Right Side Elevation

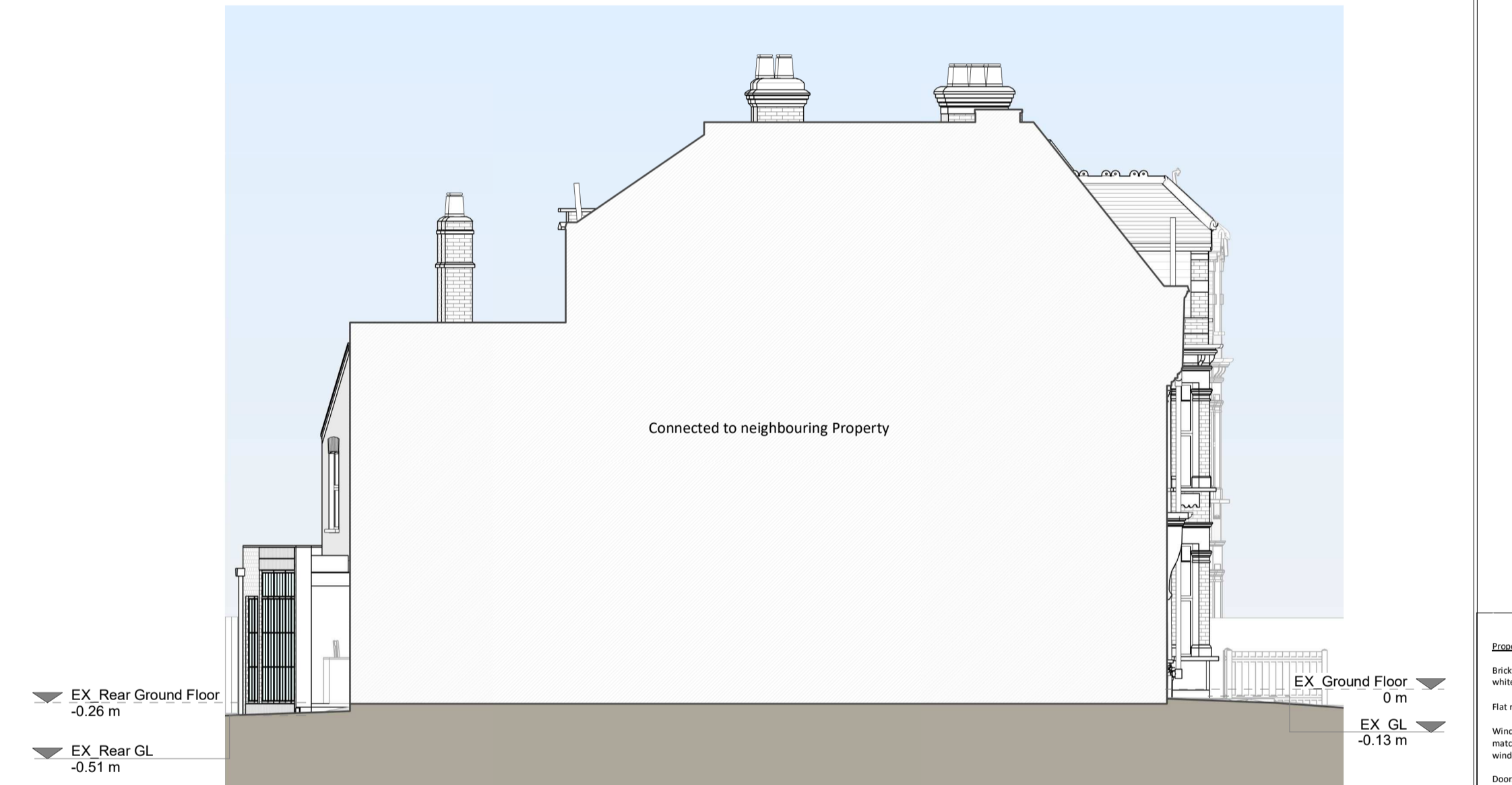
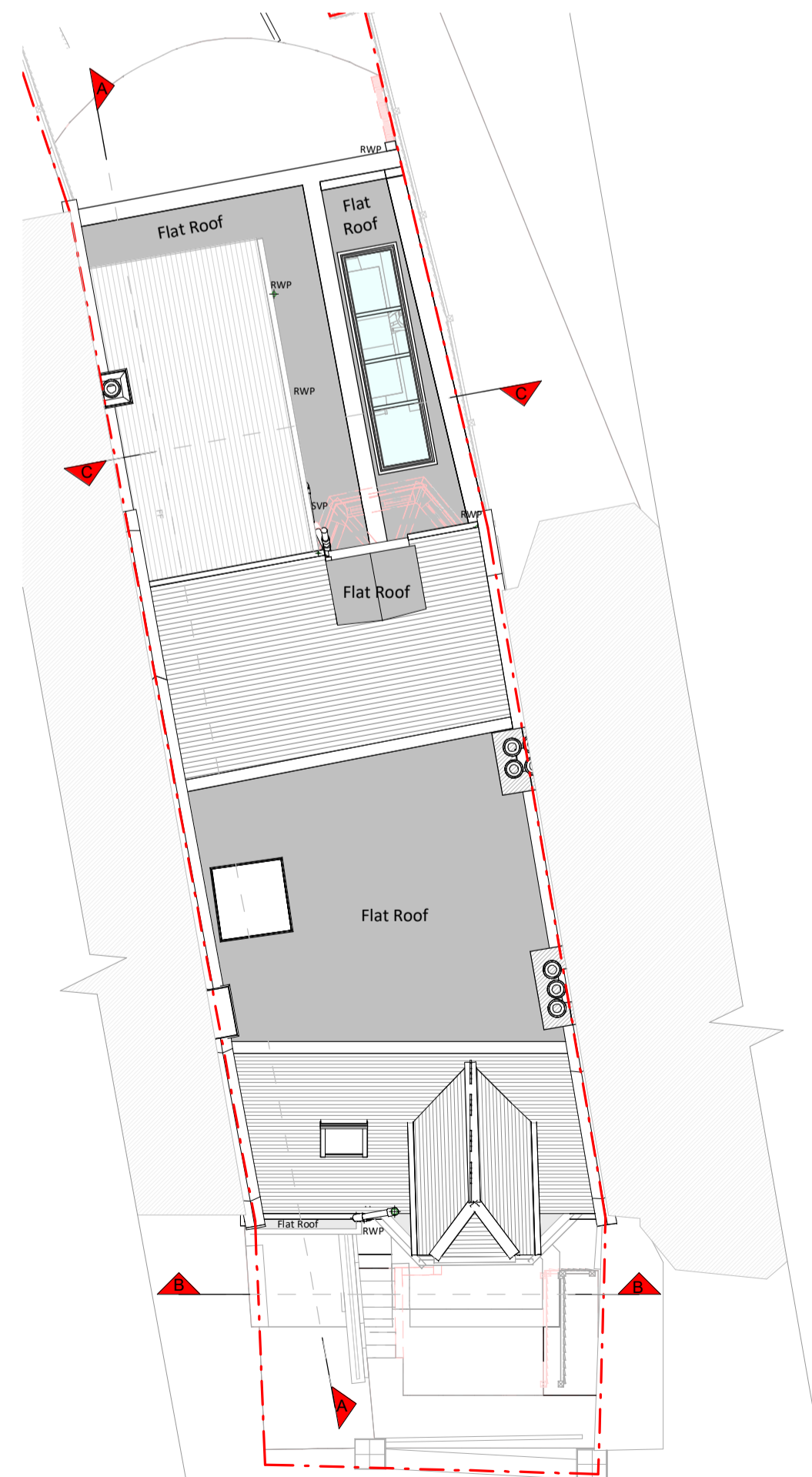

Section C - C

Left Side Elevation

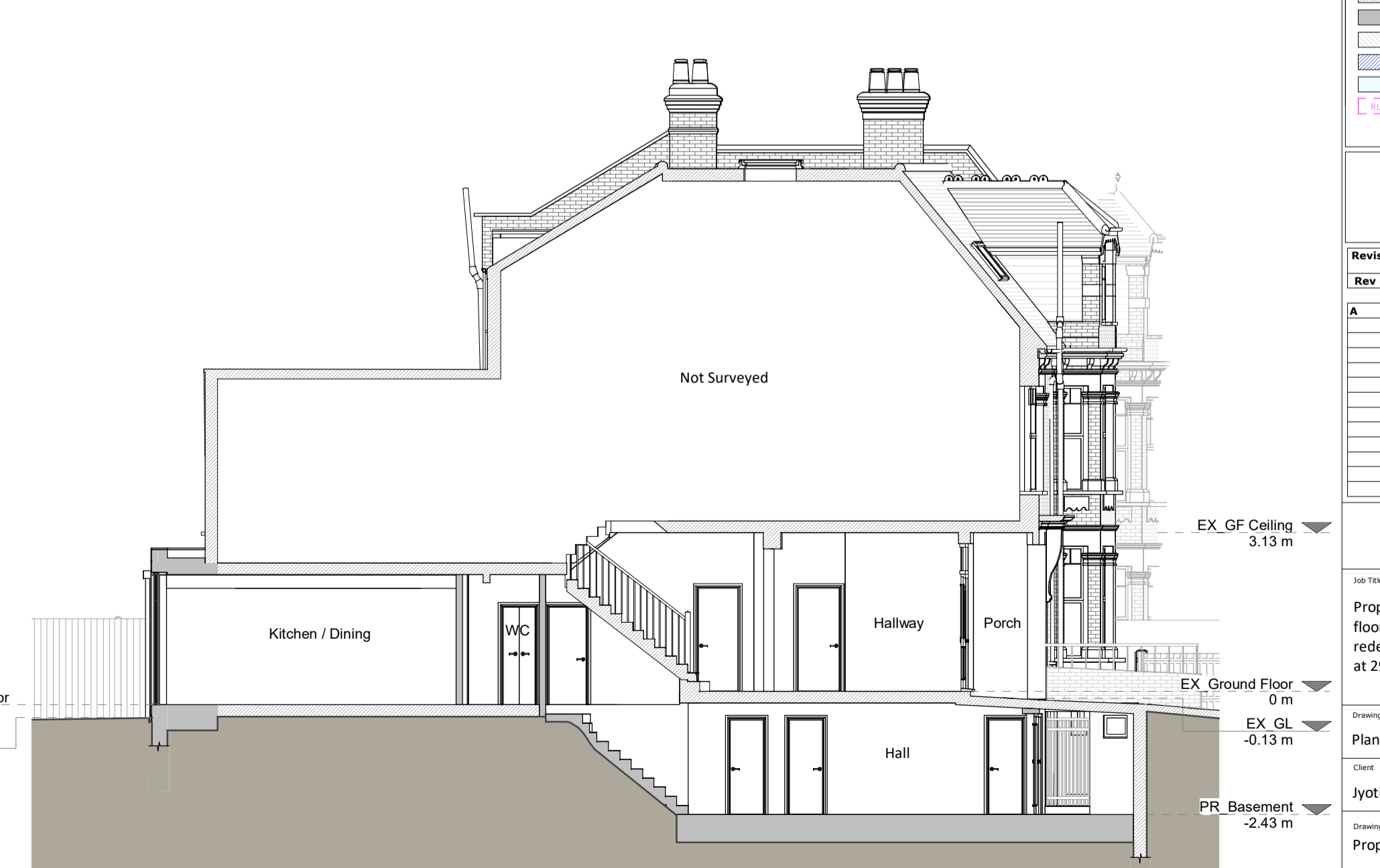
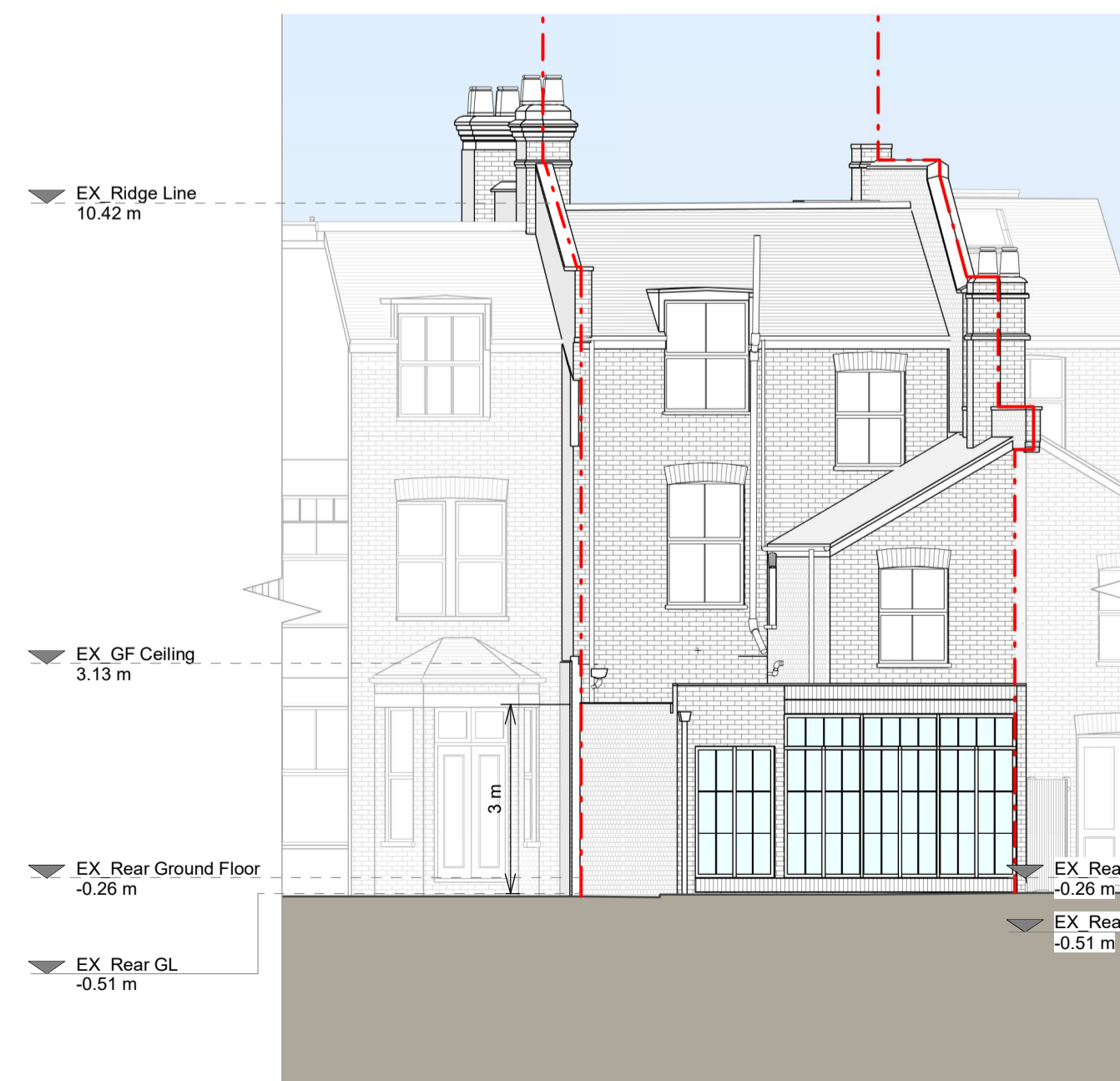

Rear Elevation

Section A - A

Copyright in the design and this drawing is the property of RESI. Reproduction in whole or in part without the written permission of RESI is prohibited. This drawing was prepared in connection with an offer of residential development and is not to be used for any other purpose without the written permission of RESI. RESI accepts no liability for any expense, loss or damage of whatsoever nature and however arising from any information which has not been referred to them and their approval obtained. Plans are not to scale. Do not work from these drawings for planning purposes. All dimensions to be cross checked and prior to construction and any discrepancies to be reported to RESI immediately.

**Discard Materials:**  
 Brickwork / walls - London yellow stock brickwork and white painted render / stucco details to match existing  
 Flat roof - Fibreglass  
 Windows - White painted timber frame sash window to match existing, dark grey powdercoated aluminium window and rooflight  
 Doors - Dark grey powdercoated aluminium frame  
 Baffle / Gutter / Fascia - Black uPVC downpipes, gutters and white painted timber fascias, all to match existing

**KEY**

- Existing walls
- Proposed walls
- Proposed furniture
- Proposed staircase
- Proposed windows
- Proposed rooflight
- Boundary line
- Proposed beam
- Proposed drainage
- Existing removed
- 1.5m head height
- 1.8m head height

**Revision**

Rev	Notes	Date
A	Planning Issue	26/05/2023

**RESI**  
 Grow your home

Job Title  
 Proposed basement and ground floor level extension, floor plan redesign and all associated works at 29 Inglewood Road

Drawing Status  
 Planning

Client  
 Jyotin Sethi

Drawing Title  
 Proposed Drawings

Scale  
 1:100 @ A1

Date  
 May 2023

Drawing No.  
 B178347-3100

Drawn  
 ABR

Checked  
 PC

Rev  
 A

