

- Notes:
1. Do not scale off the drawing.
 2. Contractor to Check all dimensions on site
 3. The architect accepts no liability for use of this drawing by parties other than the party for whom it was prepared or for purposes other than those for which it was prepared.
 4. This drawing is issued in dwg format as an uncontrolled version to enable the recipient to prepare their own documents
 5. This drawing is based on project information current at the time of issue. The architect accepts no liability for any alterations or additions to or discrepancies arising out of any change that occurs to the information.
 6. This drawing is not issued for coordination purposes

Key Plan

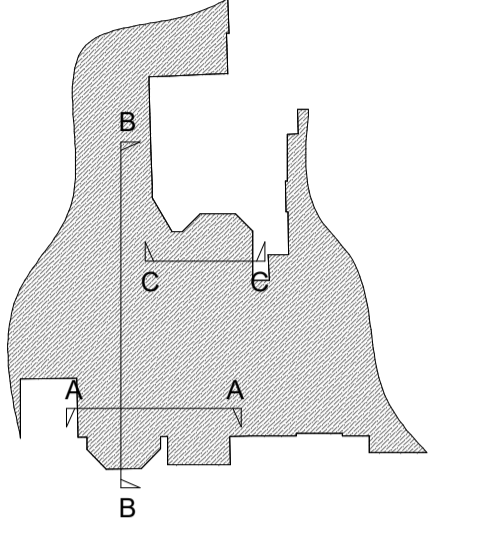

CREDITON HILL

Proposed (Replaced) Sash Windows (5no)
white timber frame; clear glass; double glazing

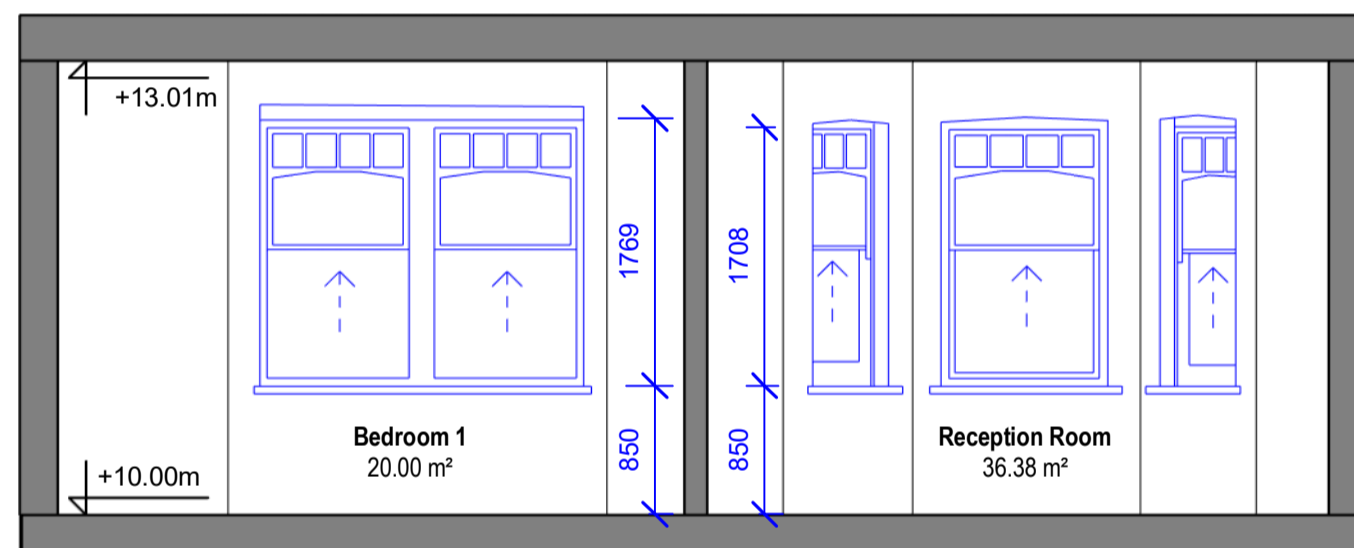

SECTION A

Proposed (Replaced) Sash Windows (2no)
white timber frame; clear glass; double glazing

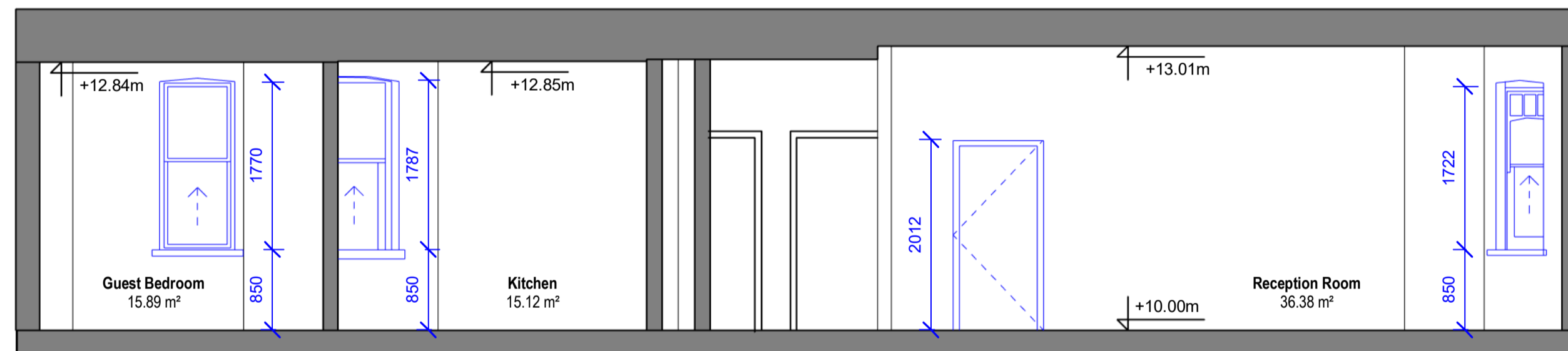

SECTION B

Proposed (Replaced) Sash Window
white timber frame; clear glass; double glazing

Proposed (Replaced) Sash Windows (4no)
white timber frame; clear glass; double glazing

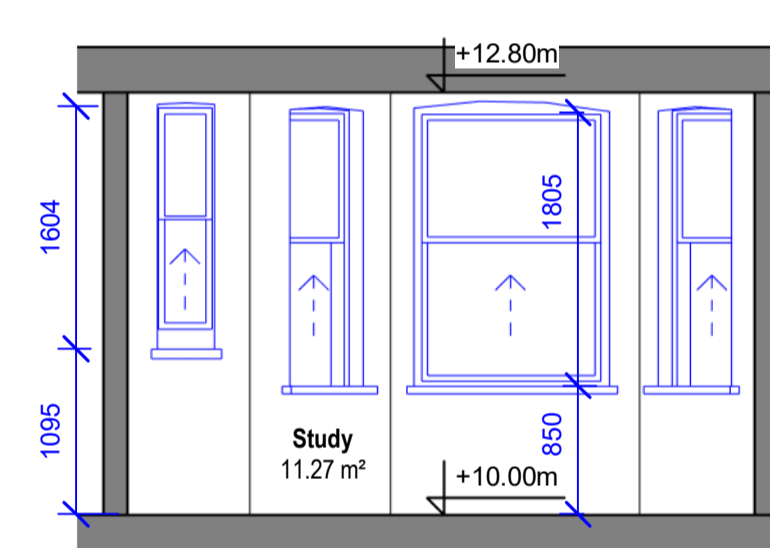

SECTION C

A	Planning Submission	08.05.23	AI
No.	Revision	Date	Initial

Project		
58 Crediton Hill, West Hampstead London, NW6 1HR		
Client		
Maria Melamed and Stanislav Bachvarov		
Drawing		
Proposed Sections		
Scale@A1	Status	Revision
1:50	Planning	A
Drawing Number		
A - DR - 501		