

- Notes:
1. Do not scale off the drawing.
  2. Contractor to Check all dimensions on site
  3. The architect accepts no liability for use of this drawing by parties other than the party for whom it was prepared or for purposes other than those for which it was prepared.
  4. This drawing is issued in dwg format as an uncontrolled version to enable the recipient to prepare their own documents
  5. This drawing is based on project information current at the time of issue. The architect accepts no liability for any alterations or additions to or discrepancies arising out of any change that occurs to the information.
  6. This drawing is not issued for coordination purposes

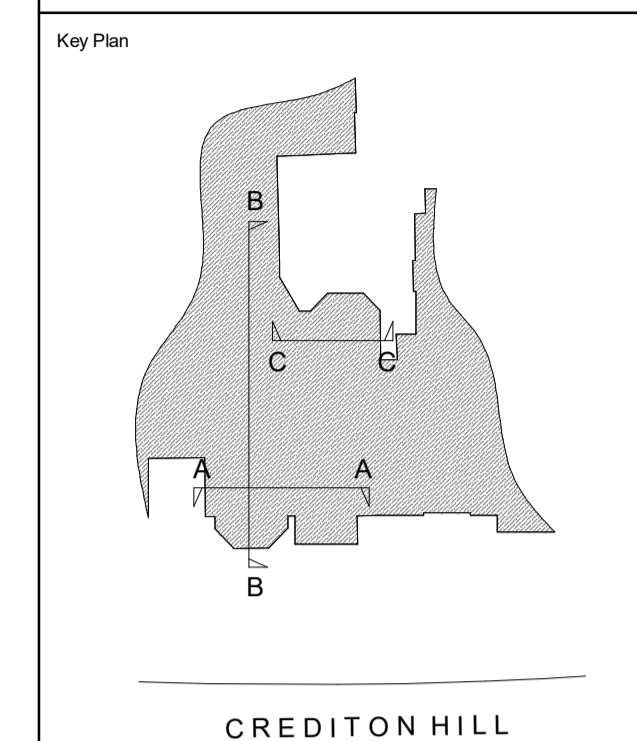

**Existing Sash Windows (5no)**  
white timber frame; clear glass; single glazing

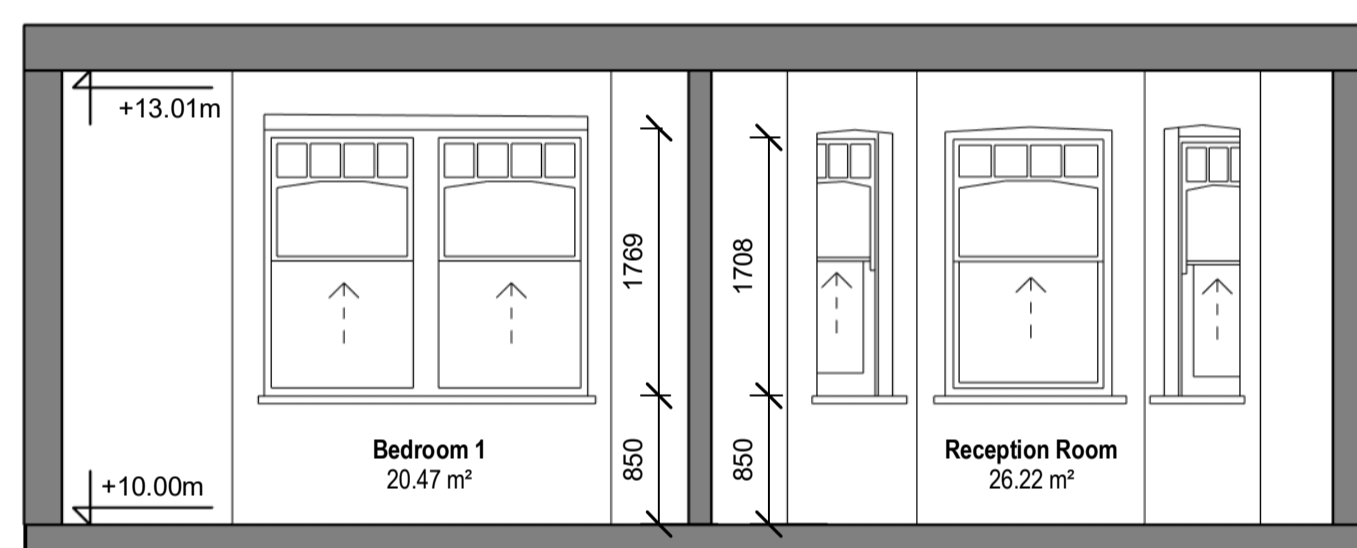

SECTION A

**Existing Sash Windows (2no)**  
white timber frame; clear glass; single glazing

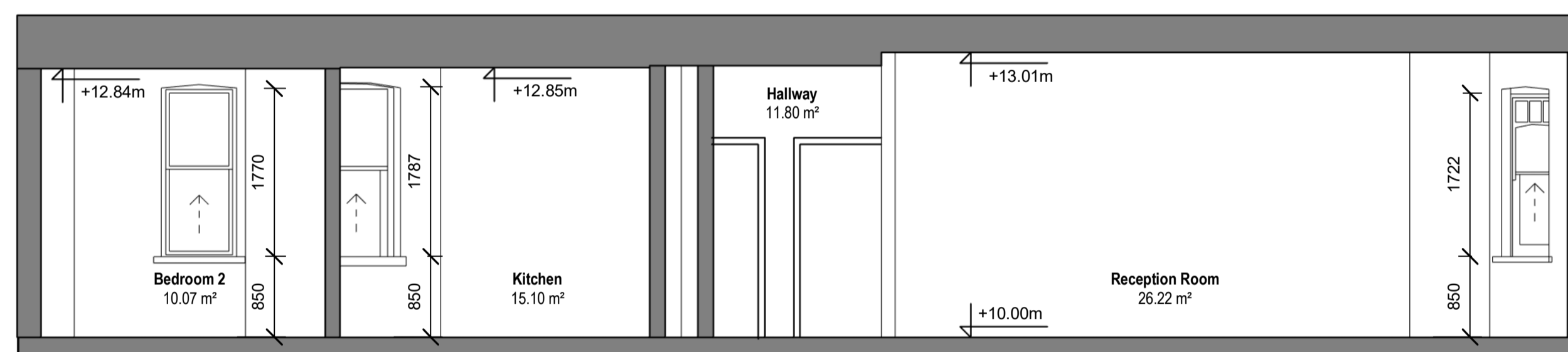

SECTION B

**Existing Sash Window**  
white timber frame; clear glass; single glazing

**Existing Sash Windows (4no)**  
white timber frame; clear glass; single glazing

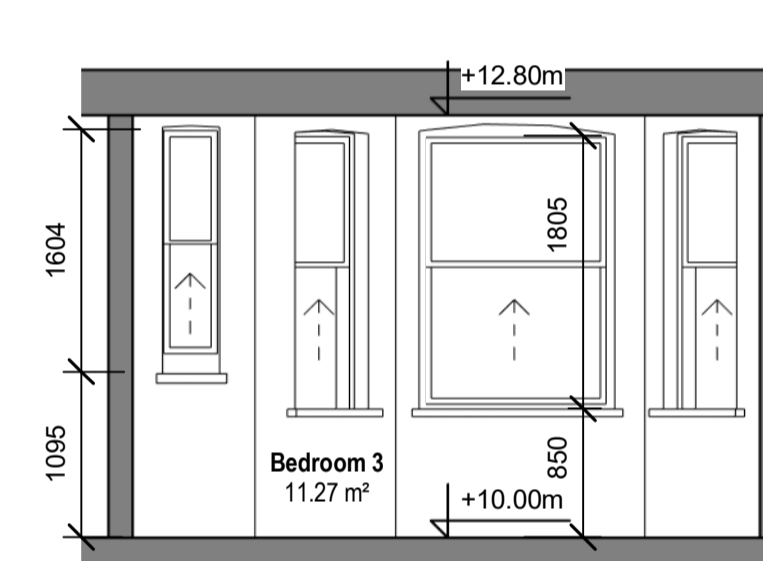

SECTION C

| A  | Planning Submission | 08.05.23 | AI      |
|--|---------------------|----------|---------|
| No.  | Revision            | Date     | Initial |
| Project<br>58 Crediton Hill, West Hampstead<br>London, NW6 1HR |                     |          |         |
| Client<br>Maria Melamed and Stanislav Bachvarov                |                     |          |         |
| Drawing<br>Existing Sections                                   |                     |          |         |
| Scale@A1   | Status              | Revision |         |
| 1:50   | Planning            | A        |         |
| Drawing Number<br>A - DR - 500                                 |                     |          |         |