

- Notes:
1. Do not scale off the drawing.
 2. Contractor to Check all dimensions on site
 3. The architect accepts no liability for use of this drawing by parties other than the party for whom it was prepared or for purposes other than those for which it was prepared.
 4. This drawing is issued in dwg format as an uncontrolled version to enable the recipient to prepare their own documents
 5. This drawing is based on project information current at the time of issue. The architect accepts no liability for any alterations or additions or discrepancies arising out of any change that occurs to the information.
 6. This drawing is not issued for coordination purposes

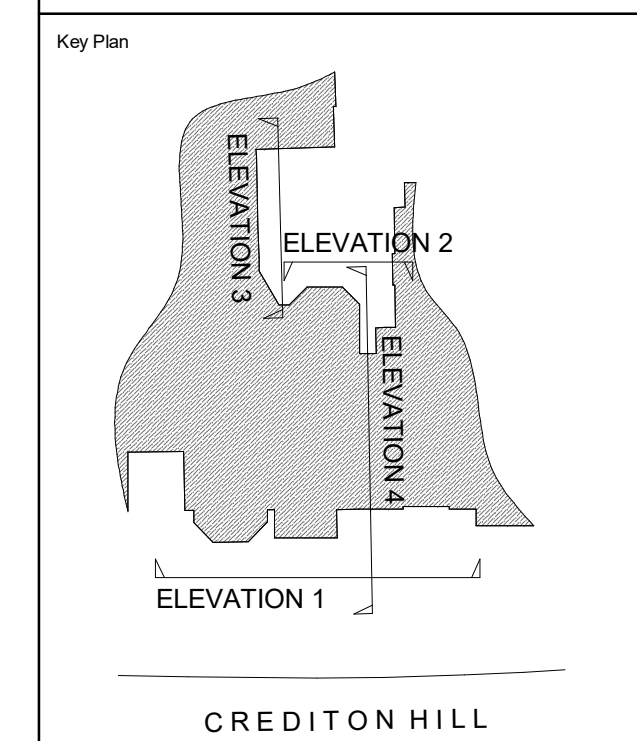

DATUM
94.00m

ELEVATION 1 - WEST

Existing Sash Windows (5no)
white timber frame; clear glass;
single glazing

Existing Balcony Door
white timber frame; clear
glass; single glazing

58 Crediton Hill - scope
of planning application

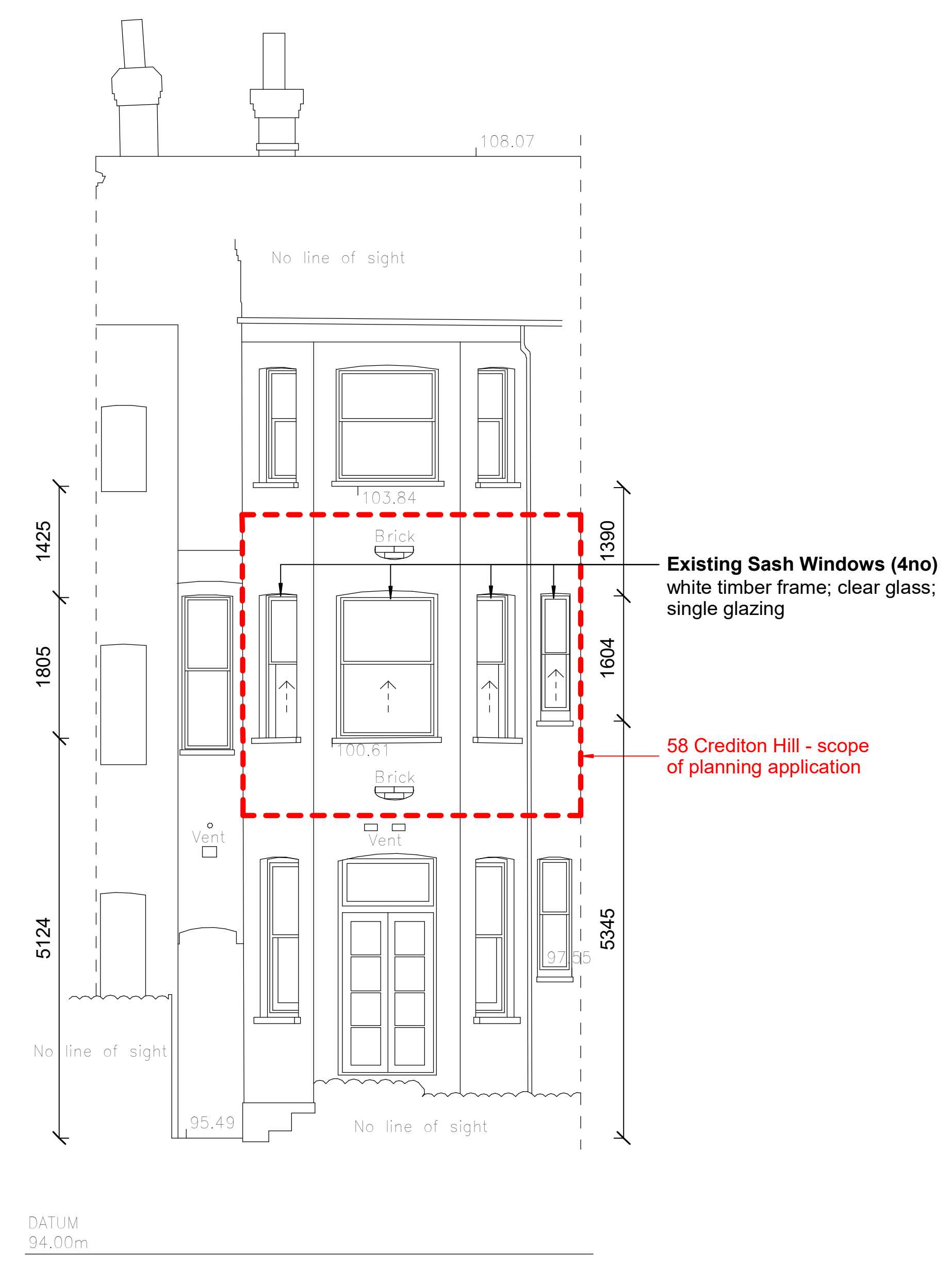

DATUM
94.00m

ELEVATION 2 - EAST

Existing Sash Windows (4no)
white timber frame; clear glass;
single glazing

58 Crediton Hill - scope
of planning application

| | | | |
|--|---------------------|----------|---------|
| A | Planning Submission | 08.05.23 | AI |
| No. | Revision | Date | Initial |
| Project 58 Crediton Hill, West Hampstead London, NW6 1HR | | | |
| Client Maria Melamed and Stanislav Bachvarov | | | |
| Drawing Existing Elevations 1 & 2 - West & East | | | |
| Scale@A1 | Status | Revision | |
| 1:50 | Planning | A | |
| Drawing Number A - DR - 300 | | | |