

- Notes:
1. Do not scale off the drawing.
 2. Contractor to Check all dimensions on site
 3. The architect accepts no liability for use of this drawing by parties other than the party for whom it was prepared or for purposes other than those for which it was prepared.
 4. This drawing is issued in dwg format as an uncontrolled version to enable the recipient to prepare their own documents
 5. This drawing is based on project information current at the time of issue. The architect accepts no liability for any alterations or additions or discrepancies arising out of any change that occurs to the information.
 6. This drawing is not issued for coordination purposes

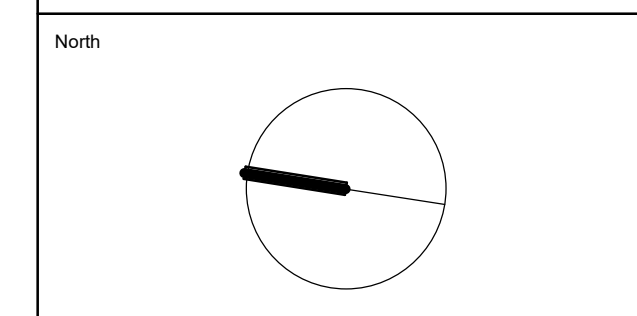

KEY LEGEND

- Existing wall to be retained
- Existing door to be retained
- Existing wall to be demolished (non-bearing wall)
- Existing door to be removed
- Existing fitted furniture / sanitaryware to be removed
- New wall to be built
- New door to be installed
- New fitted kitchen / sanitaryware layout

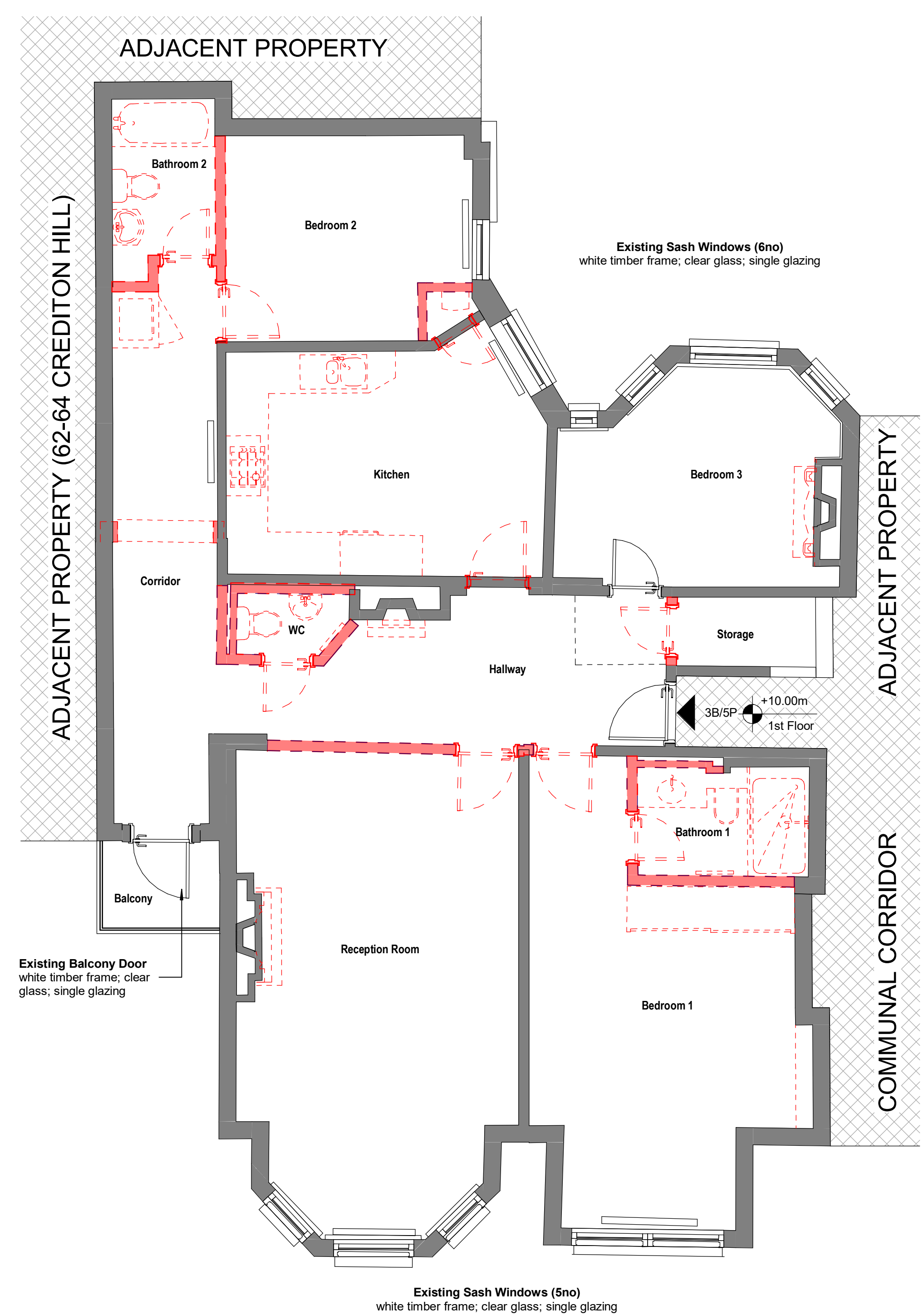

DEMOLISHING PLAN

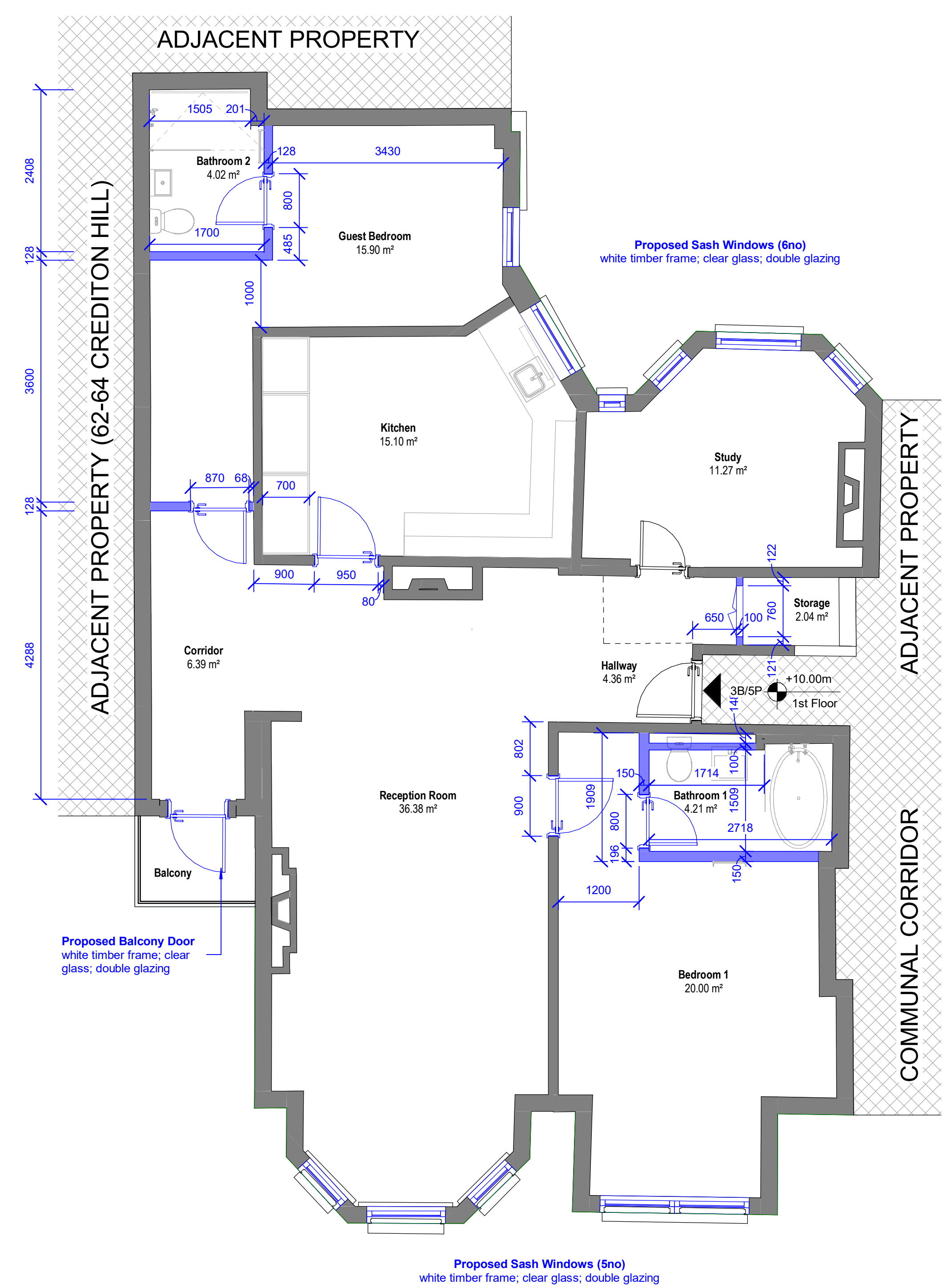

NEW WALLS AND DOORS

A	Planning Submission	08.05.23	AI
No.	Revision	Date	Initial
Project 58 Crediton Hill, West Hampstead London, NW6 1HR			
Client Maria Melamed and Stanislav Bachvarov			
Drawing Demolishing Plan and Proposed Amendments			
Scale@A1	Status	Revision	
1:50	Planning	A	
Drawing Number A - DR - 202			