

SECTION B

SECTION A

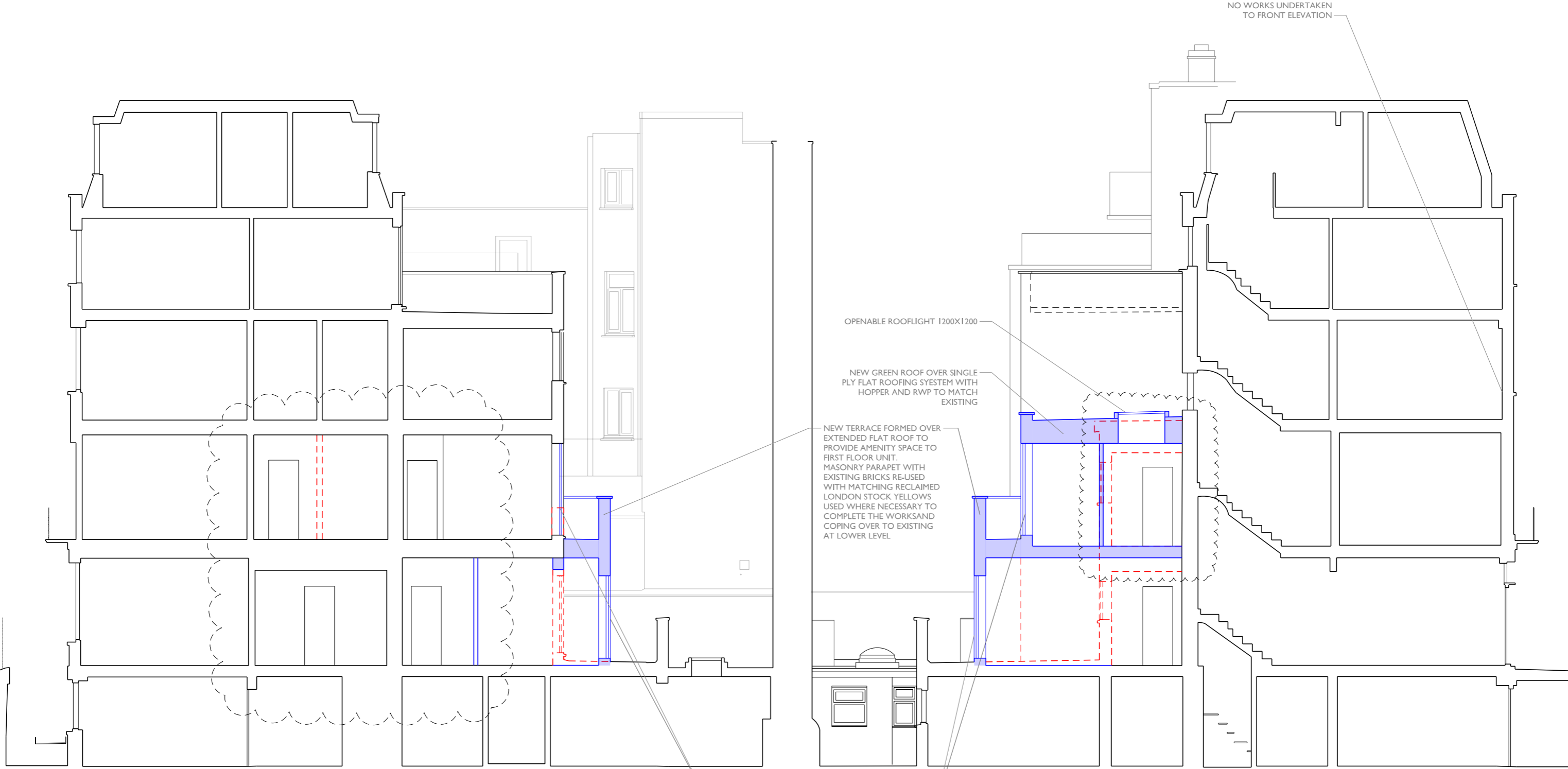

**SPECIFIC CLIMATE CHANGE MEASURES TO BE ADOPTED**  
 MEASURES INCORPORATED TO ADDRESS CAMDEN LOCAL PLAN POLICY CC1: CLIMATE CHANGE MITIGATION

1. NEW EXTERNAL WALLS AND ROOFS TO BE INSULATED ABOVE BUILDING REGULATION REQUIREMENTS
2. NEW WINDOWS TO BE ABOVE BUILDING REGULATION U-VALUE REQUIREMENTS
3. NEW LIGHTING TO BE UPGRADED TO LED LOW ENERGY FITTINGS

MEASURES INCORPORATED TO ADDRESS CAMDEN LOCAL PLAN POLICY CC2: ADAPTING TO CLIMATE CHANGE

1. GREEN ROOF ADDED OVER SIDE INFILL EXTENSION TO NEW EXTERNAL WALLS AND ROOFS TO REDUCE SURFACE WATER RUN-OFF AND INCORPORATE BIO-DIVERSE ROOFING
2. ALL ABOVE MEASURES WILL WORK TO REDUCE THE IMPACT OF URBAN AND DWELLING OVERHEATING

**GENERAL NOTES REGARDING HISTORIC FEATURES AND REPAIRS**  
 ORIGINAL OR HISTORIC FEATURES TO BE RETAINED AND ALL REPAIRS, IF REQUIRED, TO BE IN MATCHING MATERIALS

EXISTING  
 NEW  
 DEMOLITIONS

REV	BY	DESCRIPTION	DATE
01	AM	GF & IF AMENDED AS PER CONSERVATION OFFICER COMMENTS (GF FRONT BEDROOM WALL LEFT AS EXISTING; IF BACK WALL LEFT AS EXISTING) ROOFLIGHT ADDED ON IF BATHROOM	27/04/23
DRAWING RECORD			

168 NORTH GOWER STREET, NW1 2ND  
 JOB TITLE

MARLAH INVESTMENTS INC  
 CLIENT

PROPOSED SECTIONS A & B

DRAWING TITLE

ZRP087  
 JOB NUMBER

P\_300  
 DRAWING NUMBER

DEC 22  
 DATE

AM  
 CREATED BY

I:100@A3  
 SCALE

01  
 REVISION

**ZRP**

ARCHITECTS, DESIGNERS AND CONSTRUCTION CONSULTANTS

26 EXMOUTH MARKET, CLERKENWELL LONDON EC1R 4QE  
 WWW.ZRPARCHITECTS.CO.UK  
 020 7278 7716  
 CONTACT@ZRPARCHITECTS.CO.UK

ZOOM ROOM PRODUCTIONS