

NOTES

- DO NOT SCALE THIS DRAWING.
- THIS DRAWING IS TO BE READ IN CONJUNCTION WITH ALL RELEVANT ENGINEERS, ARCHITECTS, AND SERVICE'S ENGINEERS DRAWINGS & SPECIFICATIONS.
- ALL DIMENSIONS ARE IN MILLIMETRES (mm).
- WORK TO FIGURED DIMENSIONS ONLY. ANY DISCREPANCIES TO BE REPORTED TO GD PARTNERSHIP FOR CLARIFICATION. IF IN DOUBT ASK.
- ALL WORK TO COMPLY WITH THE RELEVANT BRITISH STANDARDS, CODES OF PRACTICE AND THE BUILDING REGULATIONS.
- THE CONTRACTOR SHALL ENSURE TEMPORARY LOADS ON THE NEW STRUCTURE SHALL BE LESS THAN THOSE WHICH IT HAS BEEN DESIGNED FOR.
- GD PARTNERSHIP'S ROLE ON THIS PROJECT IS THAT OF A 'DESIGNER' AS DEFINED BY THE CONSTRUCTION AND MANAGEMENT REQUIREMENTS.
- ALL GRADE OF CONCRETE TO BE RC40 UNO.
- ALL GRADE OF STEEL TO BE S355 UNO.
- ALL WELDS TO BE MINIMUM 6mm FW UNO.
- ALL STEEL CONNECTIONS TO HAVE MIN. 2NOS. M16 BOLTS UNO.
- ALL TEMPORARY WORKS TO MAIN CONTRACTOR DESIGN/DETAILS.

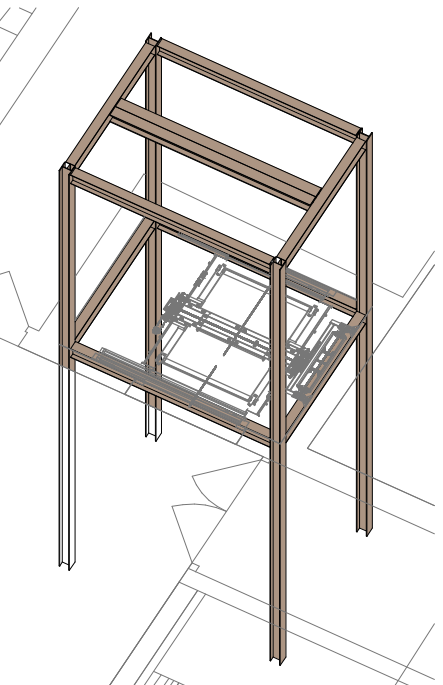
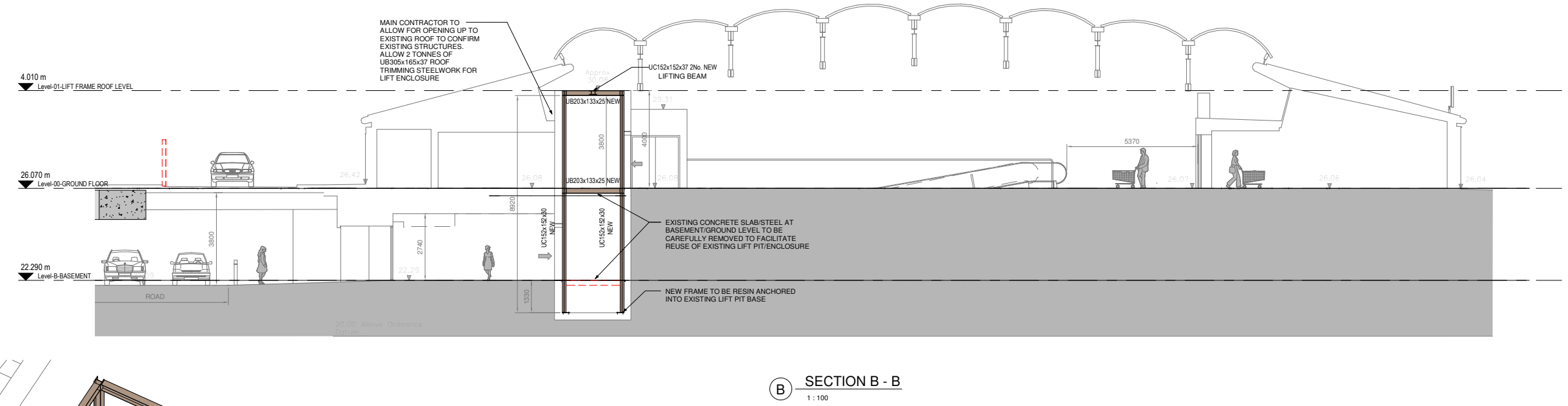
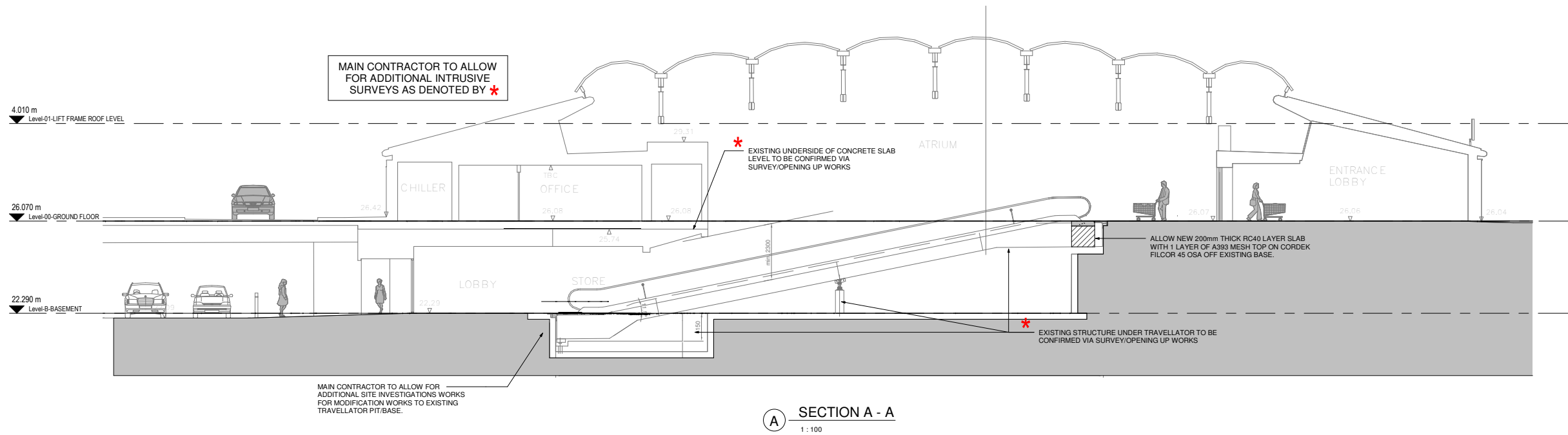

1 3D VIEW OF LIFT STRUCTURE

Rev.	Date	By / Chk'd	Revision Notes
P2	08.02.23	JMCM	3D MODEL OF LIFT STEELWORK ADDED TO PLANNERS REQUEST
P1	04.05.21	MDT/CM	PRELIMINARY ISSUE

Client:

GD Partnership Ltd. GDP
Consulting Engineers
The Cart Lodge, Lullingstone Lane, Eynsford, Kent, DA40H2
Tel: 01322 865622 Fax: 01322 861050
Email: contact@gdteam.co.uk

Project:
**SSL CAMDEN ROAD
CAMDEN, LONDON**

Drawing:
**PROPOSED LIFT/TRAVELLATOR
WORKS - SECTIONS**

Drawing Status:
PRELIMINARY

Scale: As indicated at A1 GDP Reference 21-016
Drawn: MDT Checked: CM Date: APRIL 2020

Project No. **AS-2127_CODE** Rev. **P2**

Originator	Zone	Level	Type	Role	Number
GDP	ZZZ	ZZ	DR	S	2801