

GREAT ORMOND STREET

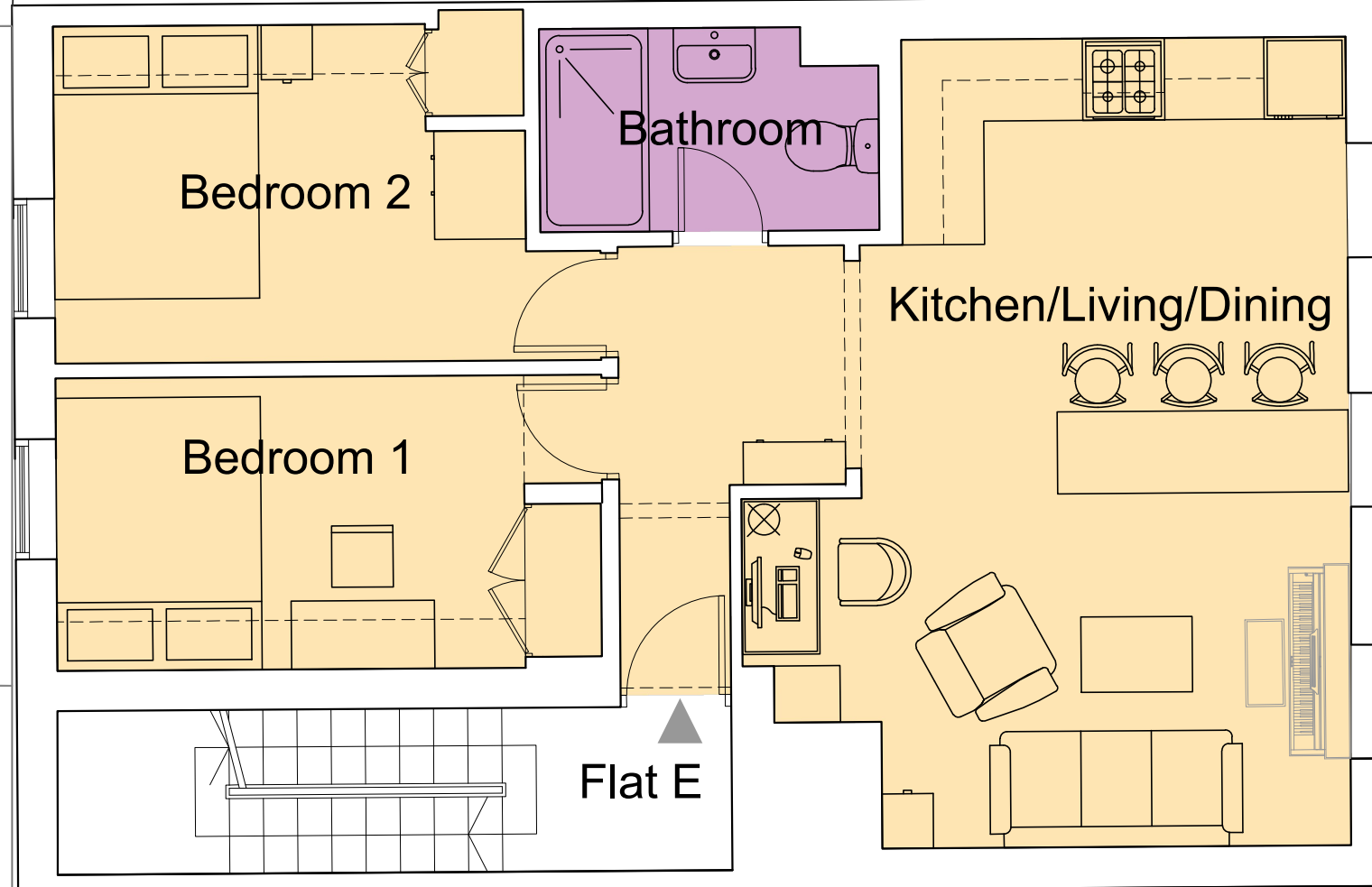

**FLOOR FINISHES**

- Oak herringbone finish
- Mosaic ceramic tiles as Pre-Existing

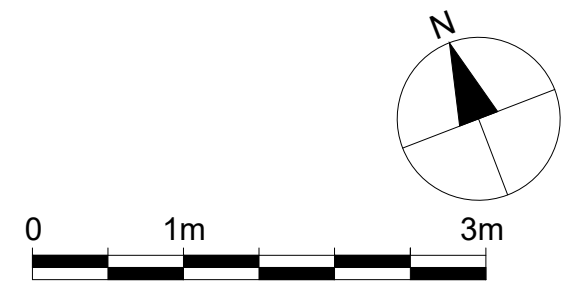

**Dimensions** Written dimensions to be taken in preference to scaled dimensions. The Contractor is responsible for checking all dimensions before work starts.

**Local Authority** All work is to be carried out to the requirements, and to the satisfaction of the Local Authority. These drawings are for planning purposes only.

**Discrepancies** Any discrepancies to be brought to the attention of Drawing And Planning Ltd. Immediately.

REVISIONS					
REV	DATE	DESCRIPTION	BY	CH	

**PROJECT TITLE**  
13E Great Ormond Street,  
London, WC1N 3RA

**DATE** May 2023      **REVISION** /

**DRAWING TITLE**  
Existing - Floor Finishes

**CLIENT**  
Ken Chiu

**DRAWING No.** GREOR-D001      **SCALE @ A3** 1:50

