

GREAT ORMOND STREET

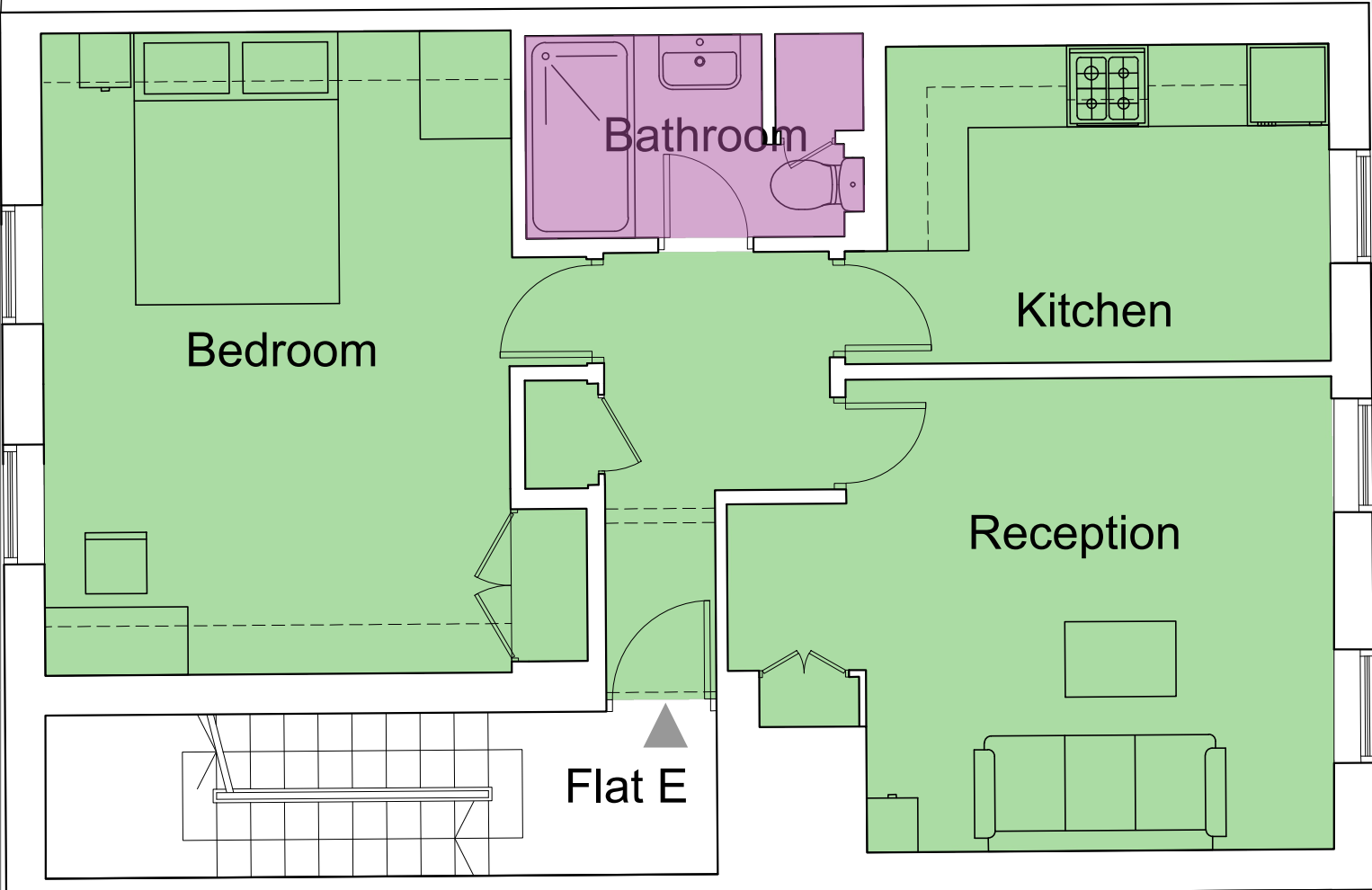

FLOOR FINISHES

- Laminate flooring
- Mosaic ceramic tiles

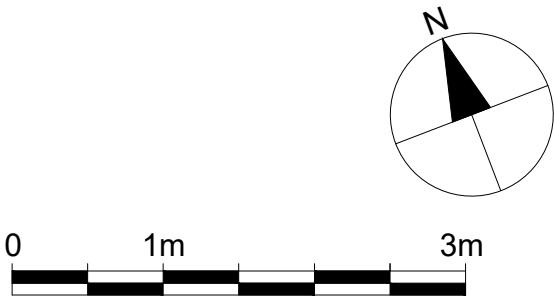

**Dimensions** Written dimensions to be taken in preference to scaled dimensions. The Contractor is responsible for checking all dimensions before work starts.

**Local Authority** All work is to be carried out to the requirements, and to the satisfaction of the Local Authority. These drawings are for planning purposes only.

**Discrepancies** Any discrepancies to be brought to the attention of Drawing And Planning Ltd. Immediately.

REVISIONS				
REV	DATE	DESCRIPTION	BY	CH

PROJECT TITLE	
13E Great Ormond Street, London, WC1N 3RA	
DATE	REVISION
May 2023	/

DRAWING TITLE	
Pre-Existing - Floor Finishes	
CLIENT	
Ken Chiu	
DRAWING No.	SCALE @ A3
GREOR-D101	1:100



**DRAWINGANDPLANNING**  
www.drawingandplanning.com  
0208 202 3665