

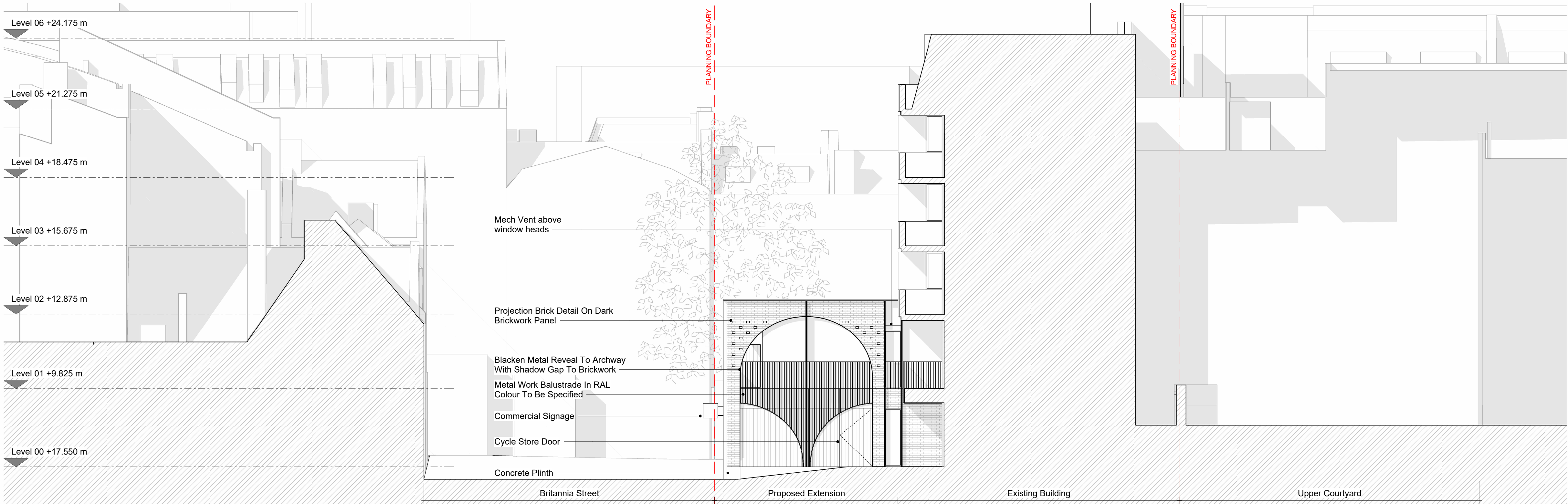

1 Proposed North Elevation
1 : 100

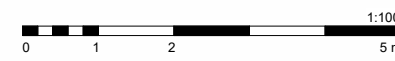

2 Proposed East Elevation
1 : 100



PL02	12.05.2023	Issue for Planning
PL01	29.09.2022	Planning
REV	DATE	NOTES

NOTE

1. Do not scale from this drawing.
2. All dimensions to be checked on site by the contractor and such dimensions to be his responsibility.
3. Report all drawing errors, omissions and discrepancies to the architect.
4. This document may be issued in an uncontrolled CAD format to enable others to use it as background information to make alterations and/or additions. In that instance the file will be accompanied by a PDF version. It is for those making such alterations and additions to ensure that they make use of current background information. RA accepts no liability for any such alterations or additions to the background information or arising out of changes to background information which occur prior to alterations of additions being made.

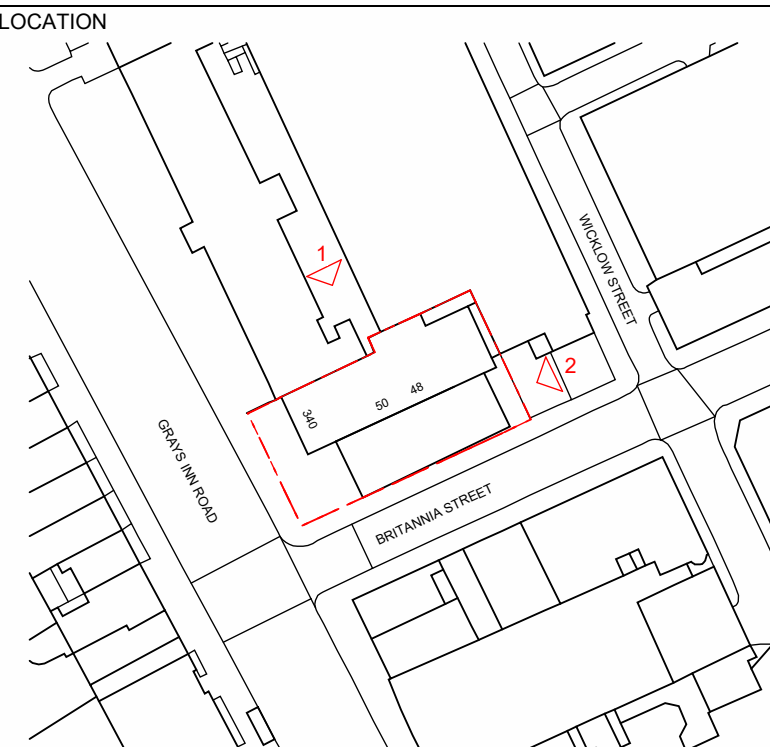

RUFFARCHITECTS

205 WARDOUR ST, LONDON W1F 6ZJ
EMAIL: INFO@RUFFARCHITECTS.CO.UK WEB: WWW.RUFFARCHITECTS.CO.UK

job title
Grays Inn Road

drawing title / location
Proposed North & East Elevations

drawn by	checked	scale	status			revision
EY	TP	1:100 @A1	PLANNING			PL02
project		originator	volume	level	type	role
drawing no						

GIR-RUF-ZZ-XX-DR-A-00_250