

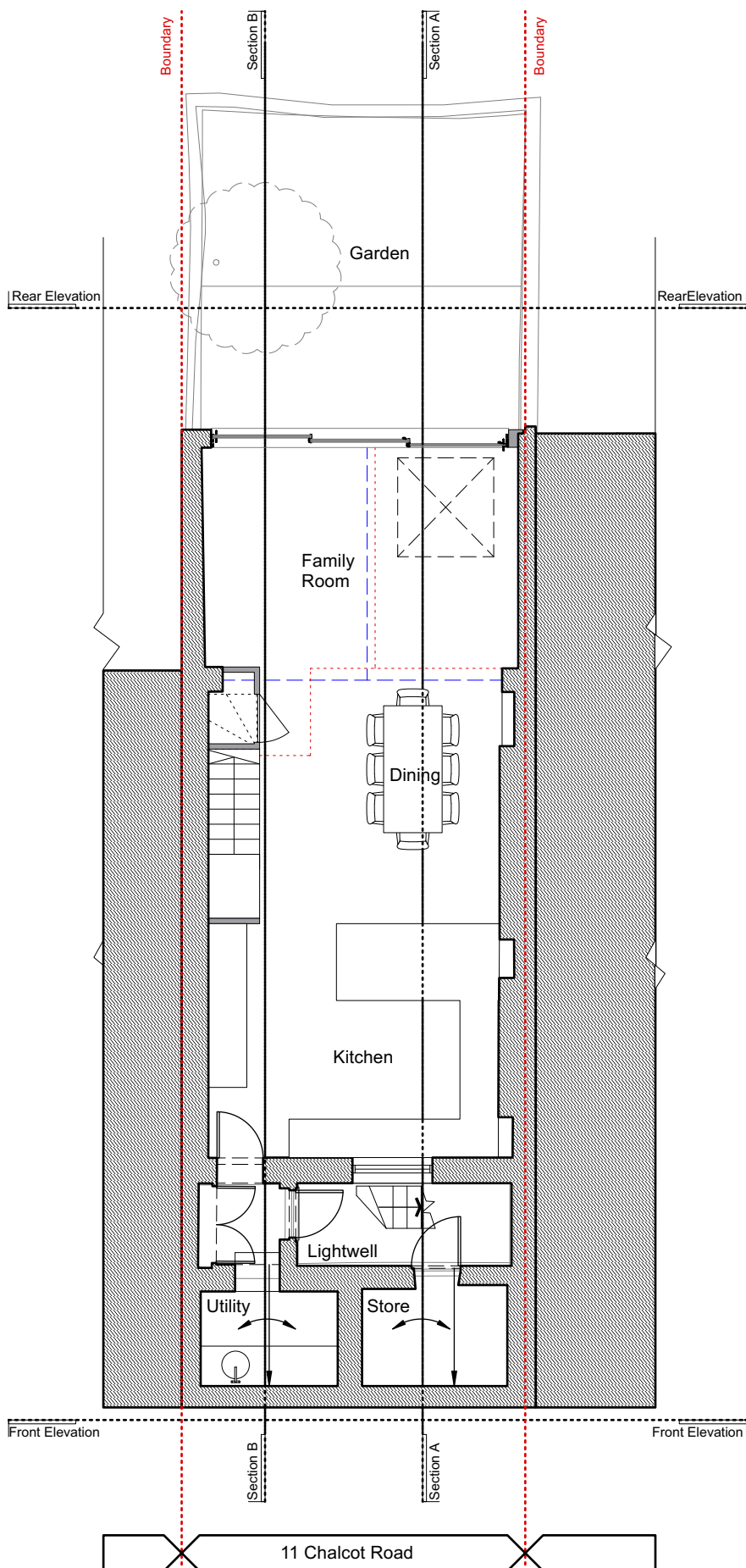

Electronic file reference:  
 Revision 4 Status Information Date 05/04/2023

Key	
①	Fixed rooflight to flat roof
②	Single ply membrane to flat roof
③	Traditionally detailed timber sash window



**Lower Ground Floor Plan**  
 Scale: 1:100

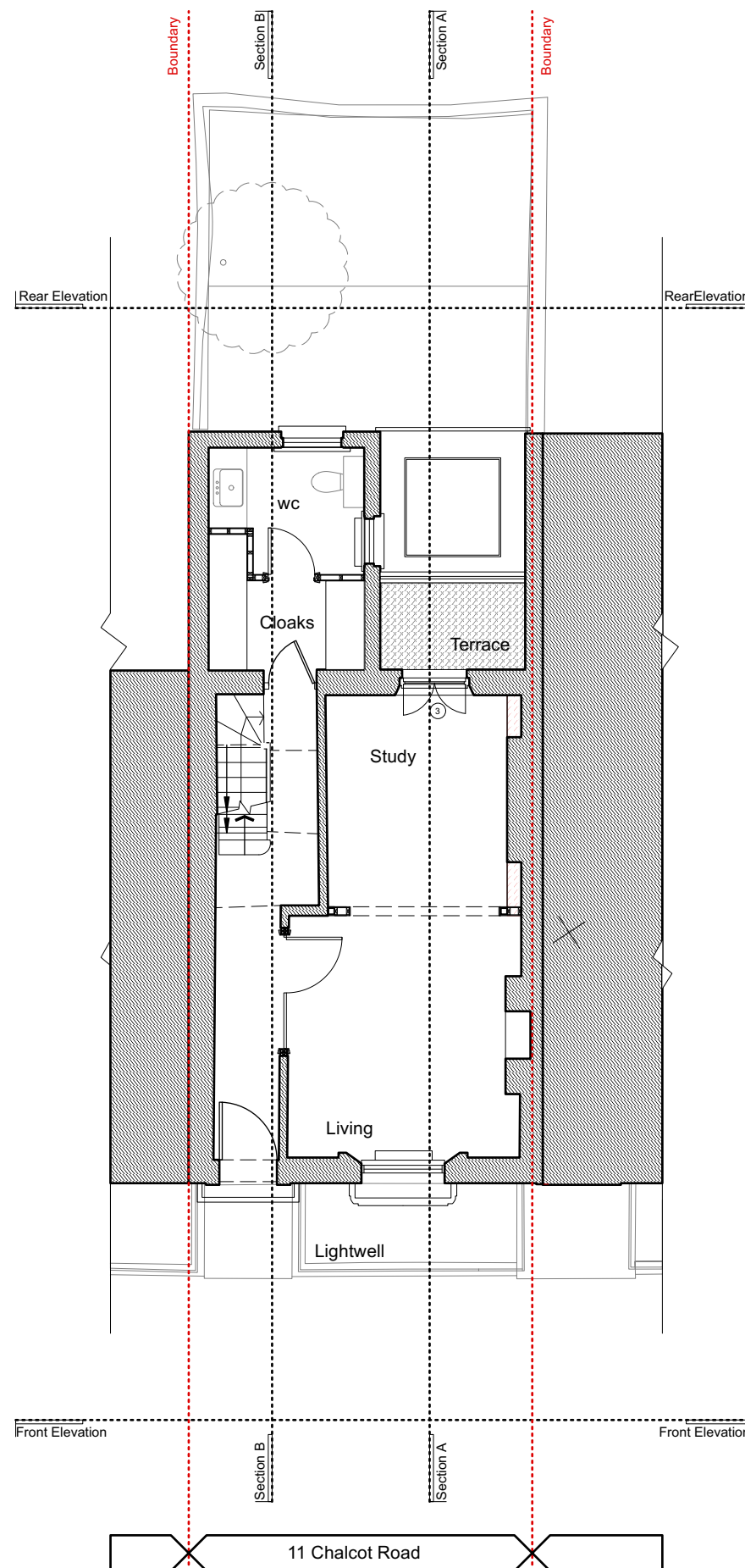

**Ground Floor Plan**  
 Scale: 1:100

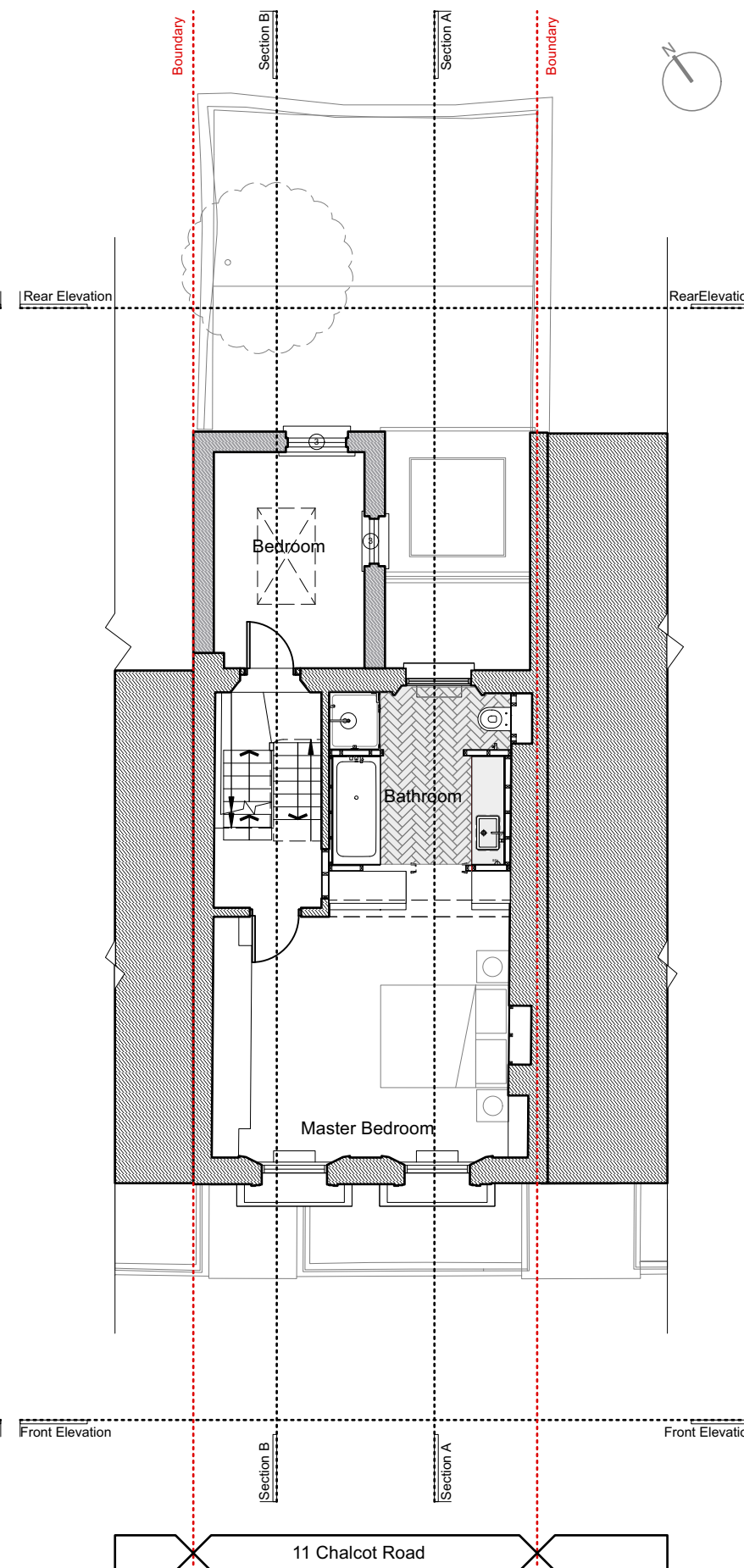

**First Floor Plan**  
 Scale: 1:100

CLIENT  
 Ms S McKinnon

PROJECT TITLE  
 11 Chalcot Road  
 London, NW1

DRAWING TITLE  
 LG - First Floor Plans  
 Proposed

SCALE @ A3  
 1:100

DRAWING N° AS026 200 STATUS & REVISION P4

Purpose of Issue			
Information	<input type="checkbox"/>	Approval	<input type="checkbox"/>
Comment	<input type="checkbox"/>	Construction	<input type="checkbox"/>

**General Notes**  
 All setting out must be checked on site.  
 All levels must be checked on site and refer to Ordnance Datum.  
 All fixings and weatherings must be checked on site.  
 All dimensions must be checked on site.  
 This drawing must be read in conjunction with all other relevant drawings.  
 This drawing must not be used for land transfer purposes.  
 Calculated areas in accordance with Atnica Ltd. Definition of Areas for Schedule of Areas  
 Atnica Ltd. has prepared this document in accordance with the instructions of the Client under the agreed Terms of Business. This document is for the sole and specific use of the Client and Atnica Ltd. shall not be responsible for any use of its contents for any purpose other than that for which it was prepared and provided. Should the Client require to pass electronic copies of the document to other parties, this should be for co-ordination purposes only. The whole of the file should be so copied, but no professional liability or warranty shall be extended to other parties by Atnica Ltd. in this connection without the explicit written agreement thereto by Atnica Ltd.

