

EXISTING LIFE HOIST & WALLS TO BE REMOVED. FLOOR OPE TO BE ENLARGED FOR A NEW PLATFORM LIFT.

PROPOSED WORKS TO DIVIDE THE SPACE INTO MULTIPLE ROOMS WITH ACCESS FROM PERIMETER CORRIDOR.

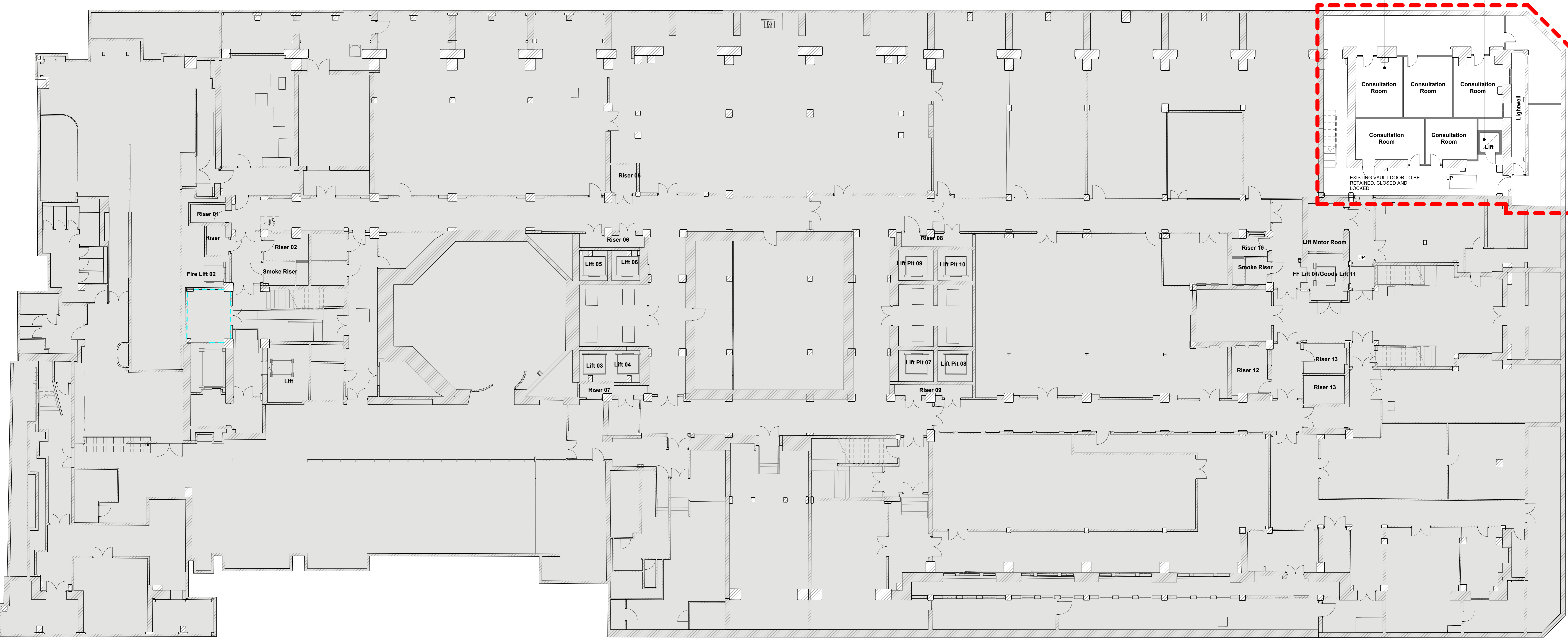

1 0420 - Planning - Basement Level B2  
1 : 100

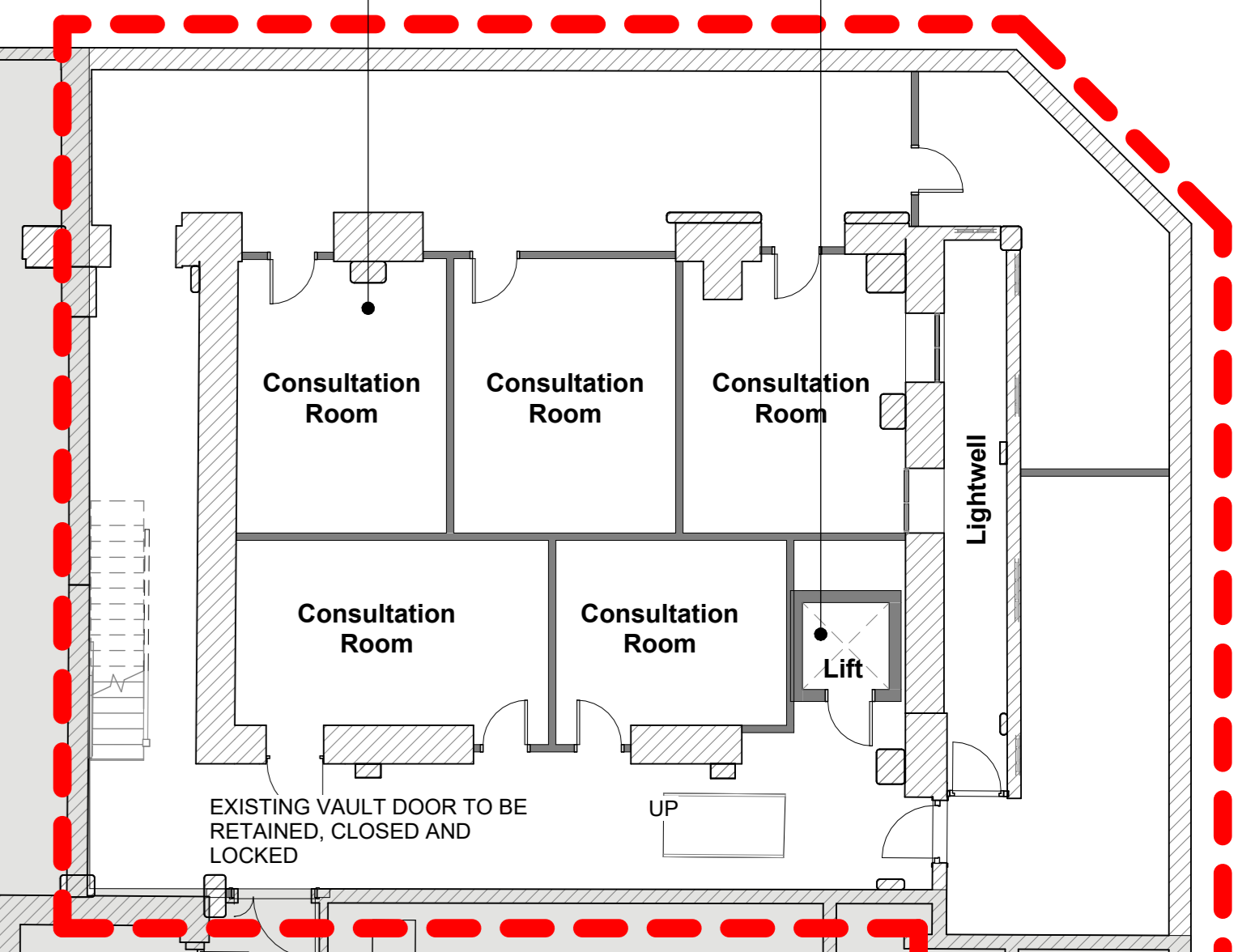
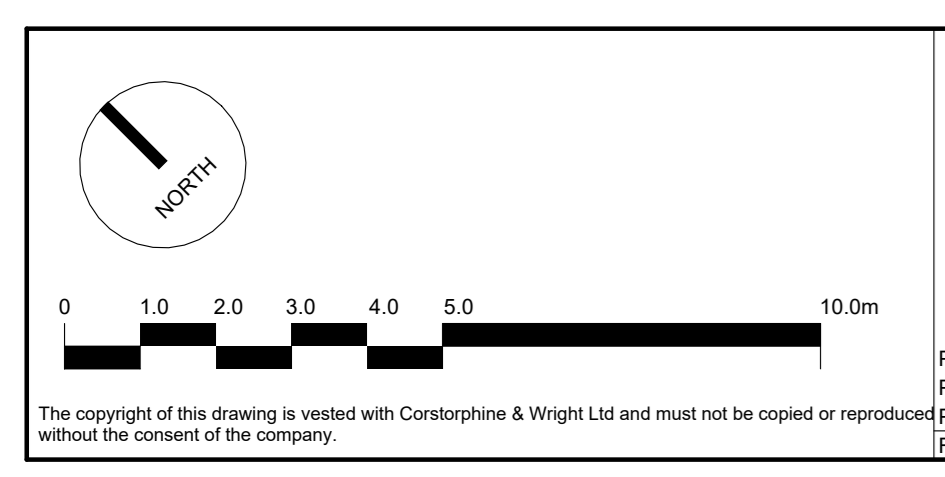

Rev.	Description	Date	Drawn	Checked
P-02	CHANGE IN LAYOUT FOR UNIT 1 ON B2	18.05.23	DL	ML
P-01	ADDITIONAL INFORMATION ADDED FOR PLANNING	06.01.2023	DL	ML
P-00	FOR PLANNING	18.12.2022	DL	ML

Flex-Wall Options Key	
	Proposed Flex Partition
	Proposed Partition & Door
	Area Outside of Application
	Area of Application
	Drainage Point

Client: Oxford Victoria House Ltd.		<b>Corstorphine &amp; Wright</b>	
Project: 21593 - Victoria House		London Studio 25-27 Lamb's Conduit Street, Holborn, London, WC1N 3NL 020 7463 0520 corstorphine-wright.com	
Drawing Title: Plan - Proposed - Basement B2		Drawing No: 21593-CWA-VH-B2-DR-A-0420	Revision P-02
Drawing Status: PLANNING		Drawn: DL	Checked: ML
		Paper Size: A0	Scale: 1 : 100
		Date: 19/12/2022	