

date: APRIL 2023
 scale: 1:100 @ A3
 job: CHETWYND ROAD
 drawing: PROPOSED
 LOFT PLAN
 number: **189 102**
 revision: P02
 drawn: AW
 checked: PdA

GENERAL NOTES:

1. DO NOT SCALE FROM THIS DRAWING, EXCEPT FOR PLANNING PURPOSES
 2. ALL DIMENSIONS AND LEVELS TO BE CHECKED ONSITE
 3. ALL STRUCTURAL ELEMENTS TO STRUCTURAL ENGINEER'S SPECIFICATION AND DETAILS
 4. ALL DETAILS TO MANUFACTURERS SPECIFICATION AND DETAIL
 5. DRAWINGS TO BE READ IN CONJUNCTION WITH SCOPE OF WORKS T01
 6. ALL DETAILS SUBJECT TO BUILDING CONTROL APPROVAL
 7. ALL DETAILS SUBJECT TO PARTY WALL AWARD
 8. BOUNDARY LINES SHOWN ARE INDICATIVE AND TO BE CONFIRMED BY CLIENT
 9. ISSUE NOT FOR CONSTRUCTION
- ©2023 - MAY NOT BE REPRODUCED WITHOUT PERMISSION

revision	date	details
P01	26.09.22	dormer planning application
P02	21.04.23	rooflights adjusted

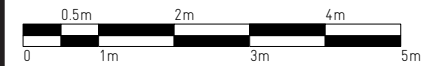
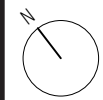
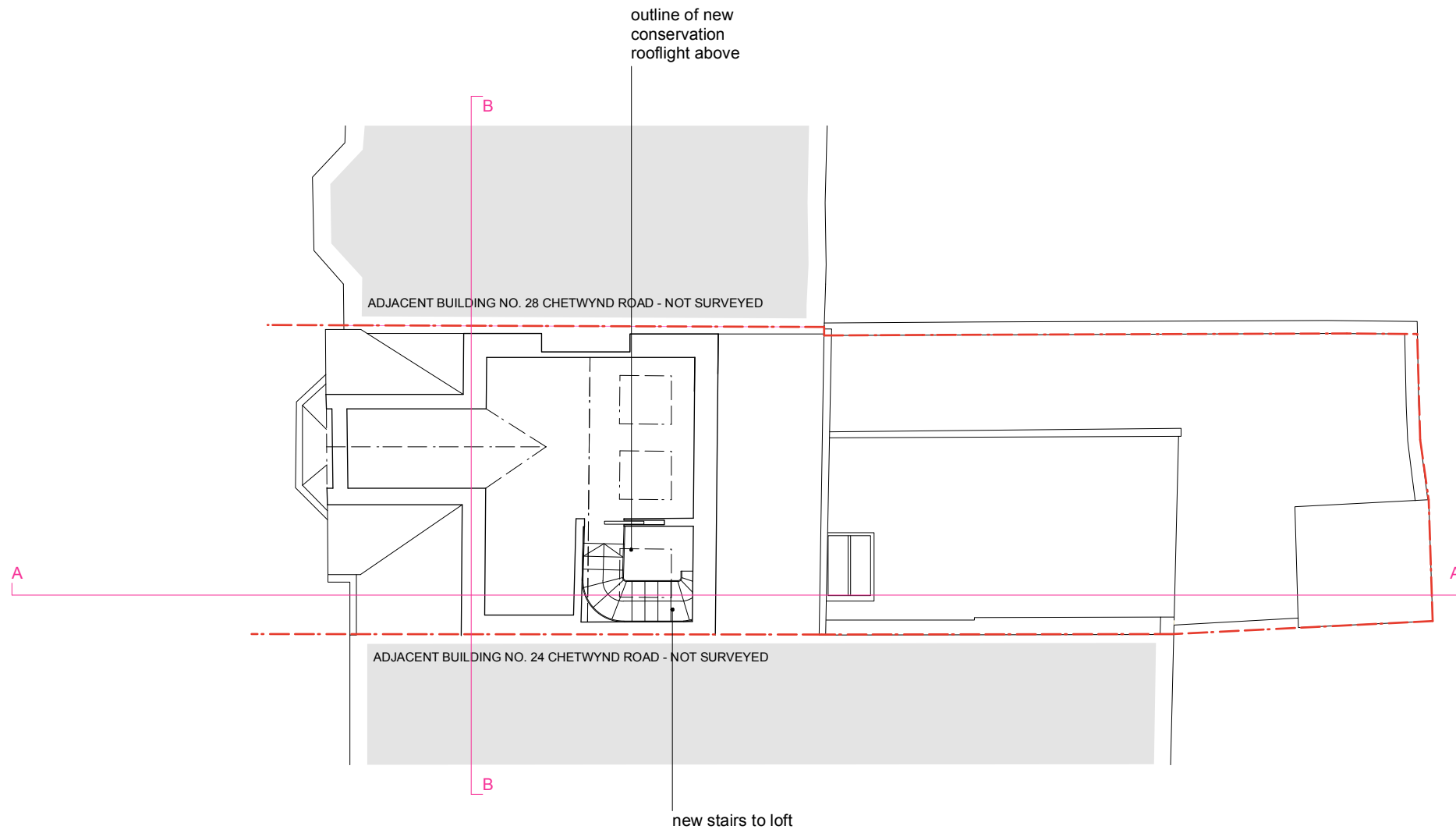

RUSSIAN FOR FISH

14 the stables
 16 pixley street
 london e14 7df
 studio@russianforfish.com
 020 8895 6536