

LEGEND
 SD Smoke Detector, alarm fitting
 HD Heat Detector / alarm fitting
 CD Carbon Detector, alarm fitting
 All alarms to be wired and interconnected

Note:
 All Clement 4 or Velux PK-10. Conservation windows to be double glazed low-e soft coating with 22mm gap between panes and fitted to manufactures instructions. Trimmed both sides with doubled up rafters

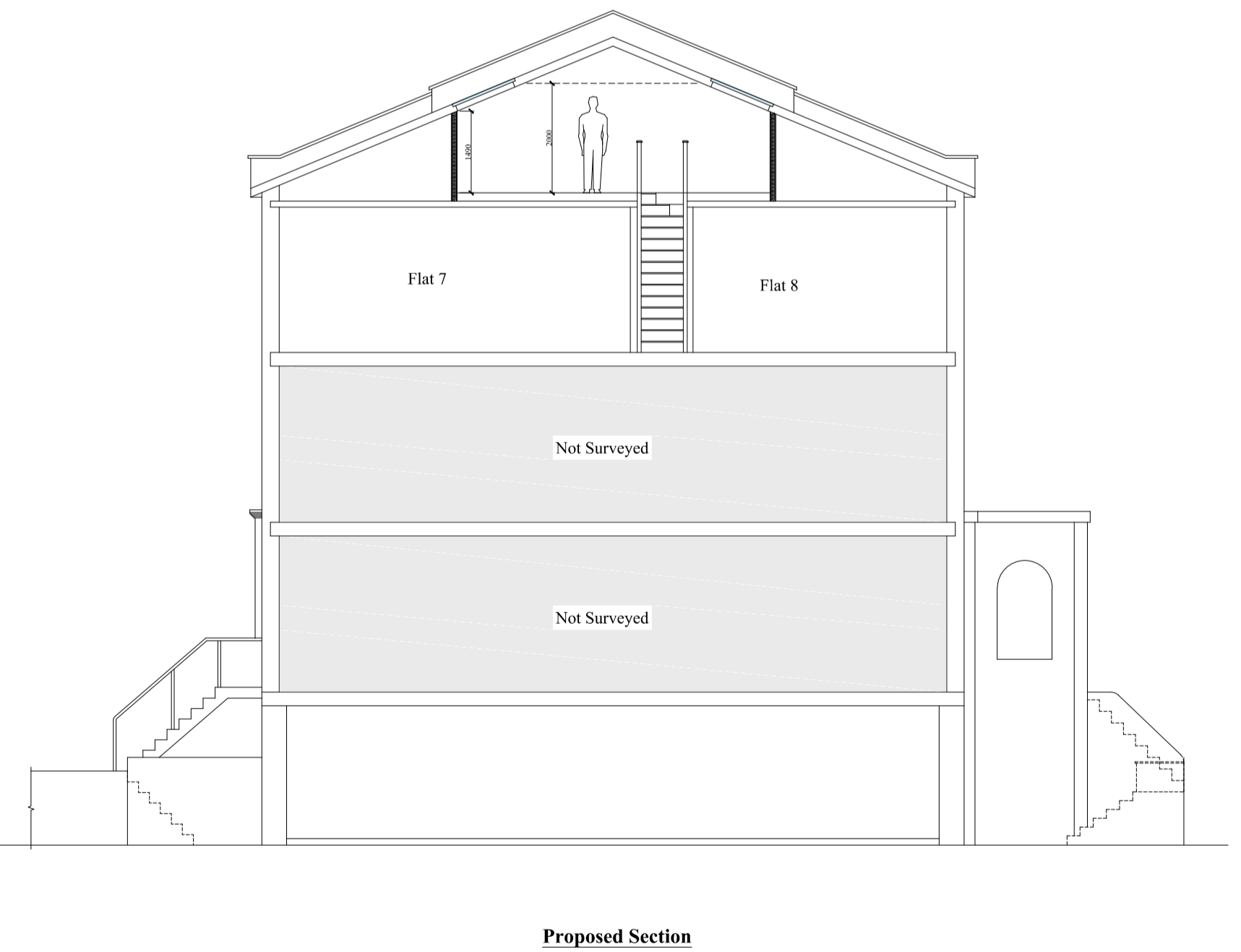
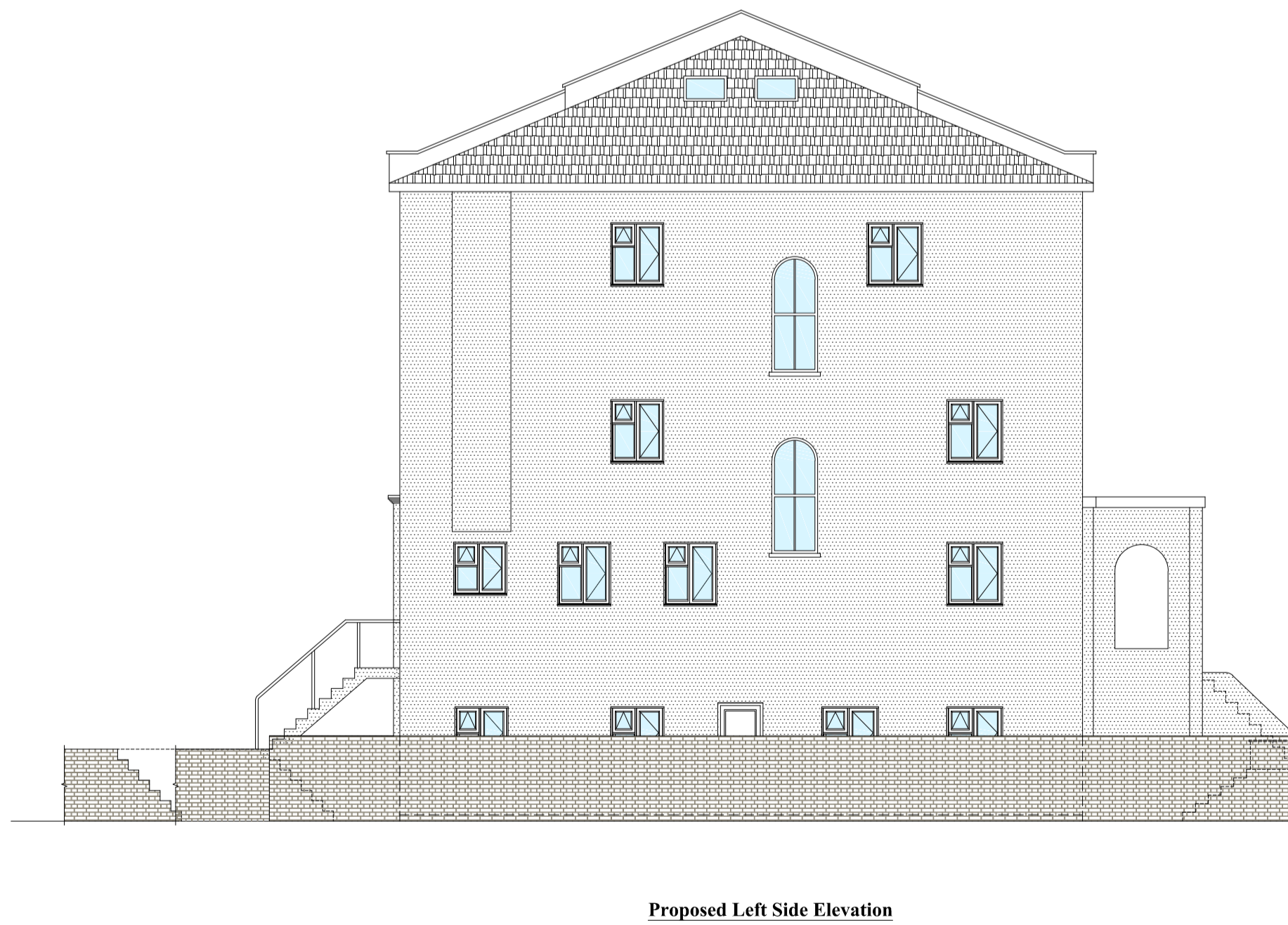
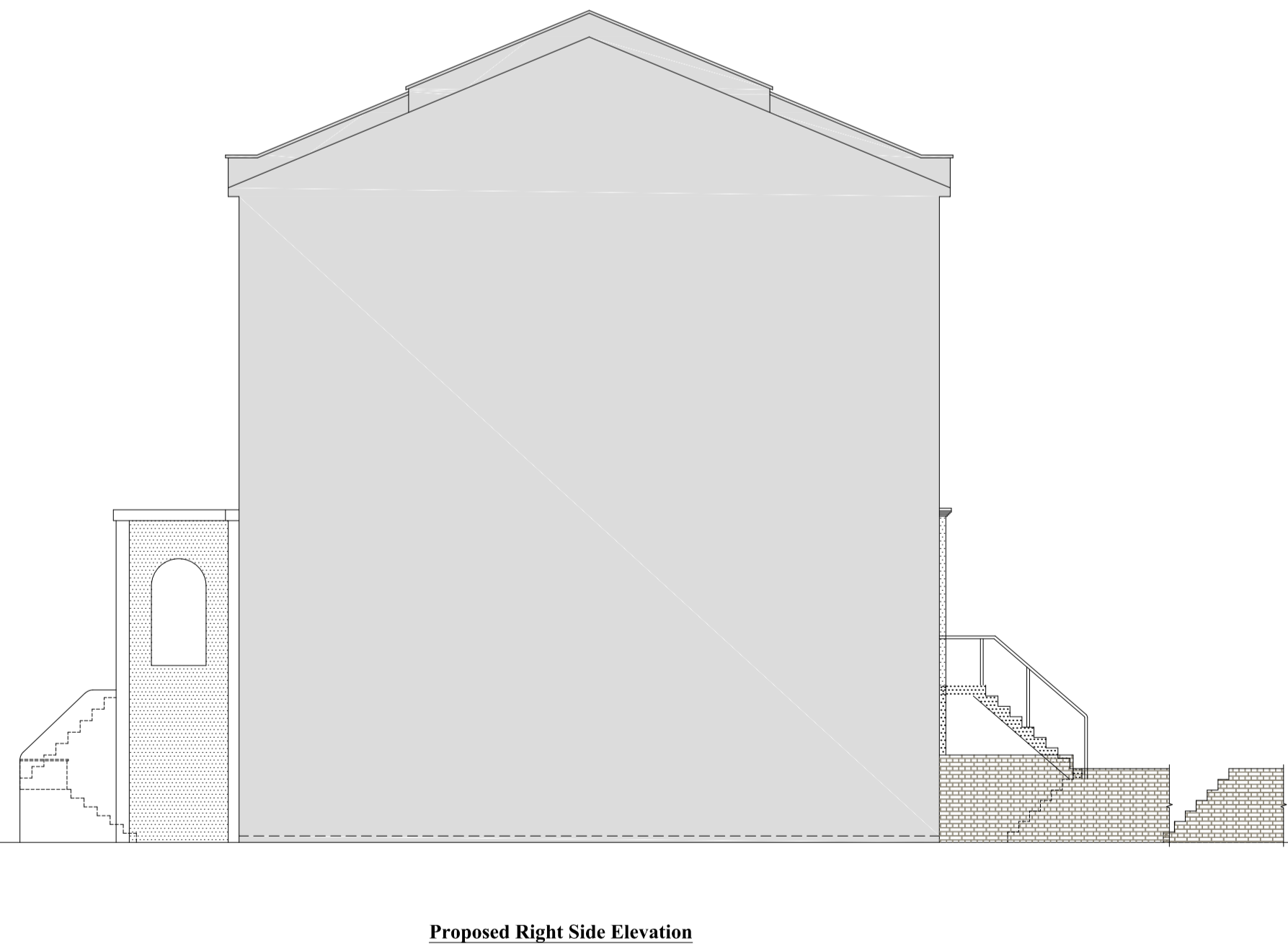
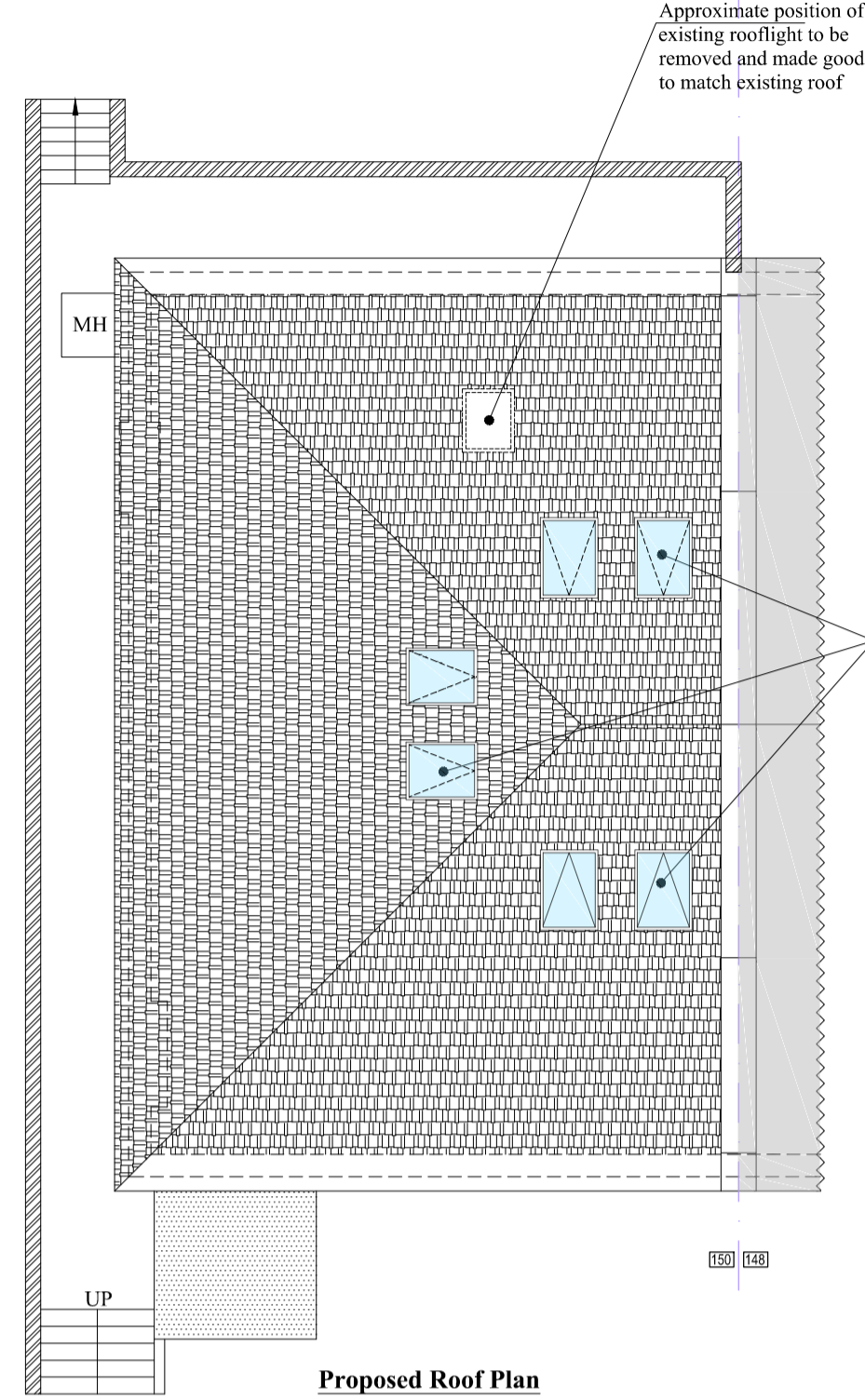
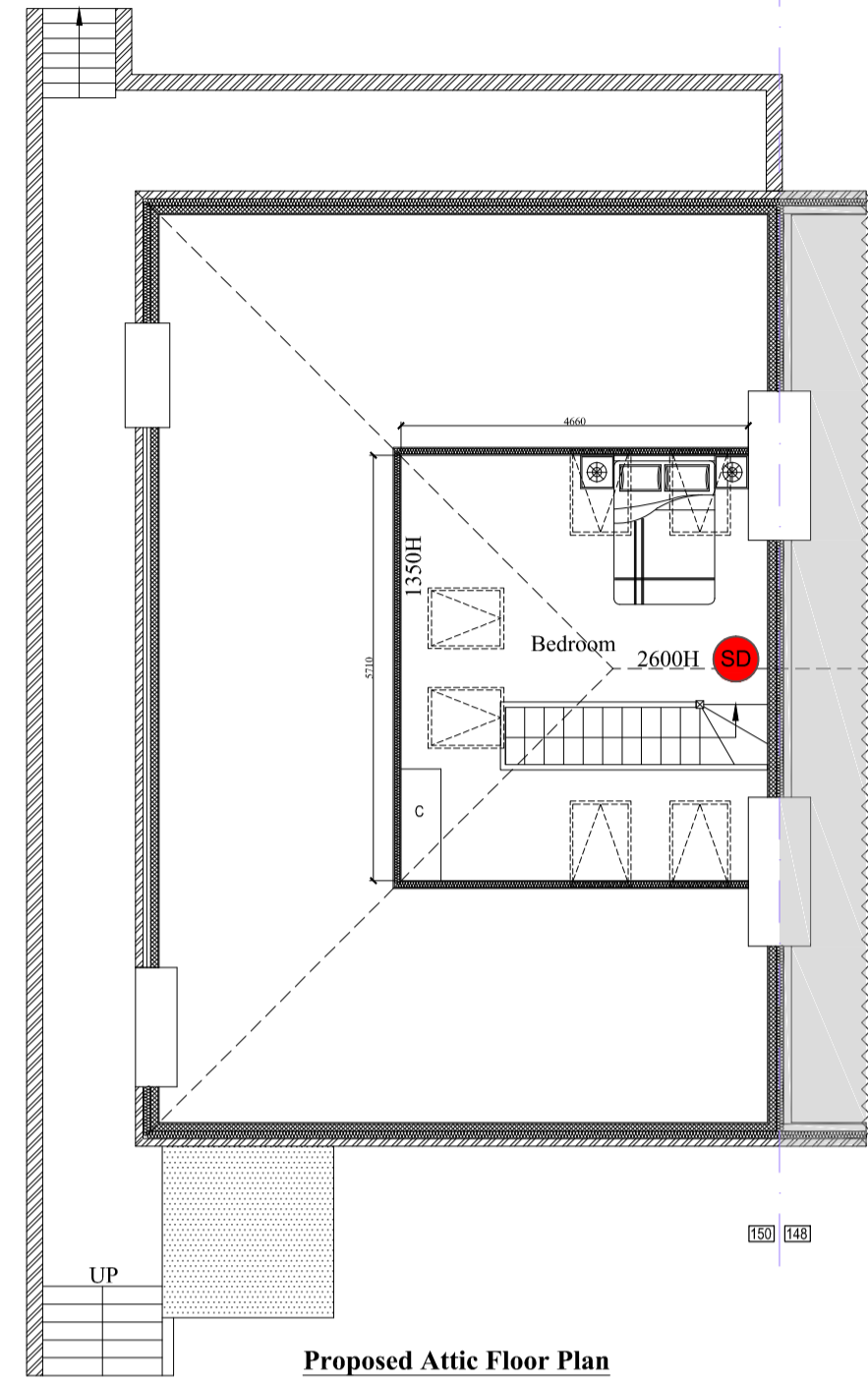
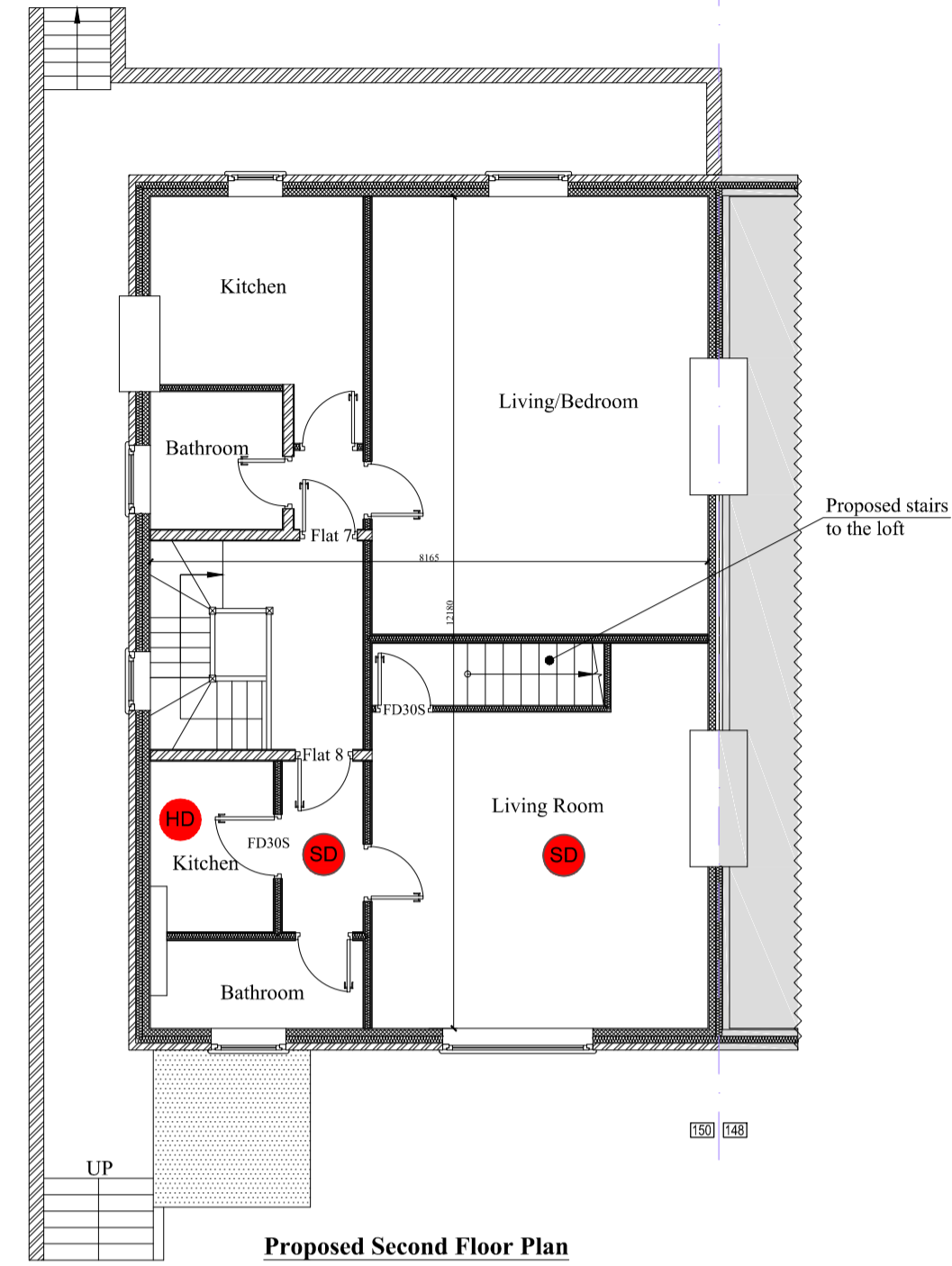

Scale bar 1:100
 0 1 2 3 4 5 6m 7 8 9 10m

Rev	Date	Description
-	-	-
-	-	-
-	-	-
-	-	-
-	-	-

Client **Invesa Limited**
 Project **Loft conversion**
 Address **Flat 8, 150 Abbey Road, London, NW6 4SR**
 Drwg. title **Proposed floor plans, Elevations, and Section**

Scale @ A1 1:100
 Drawn by **IS**
 Checked by **AS**
 Date **08/03/23**

Job No. **D000407**
 Drawing No. **A-9**
 Status of drawing **Planning Application**
 Design Stage **3**
 Rev **00**