

REV	DATE	DESCRIPTION
A	03/05/23	PROPOSED ALTERATIONS AMENDED

NOTES

1. ALL EXISTING EXTERNAL LIGHTS AND ALARM SOUNDERS TO BE REMOVED
2. ALL EXISTING ROOF FINISHES TO BE REMOVED

KEY:

----- PROPOSED ALTERATIONS

▨ PROPOSED ALTERATIONS TO THE FABRIC

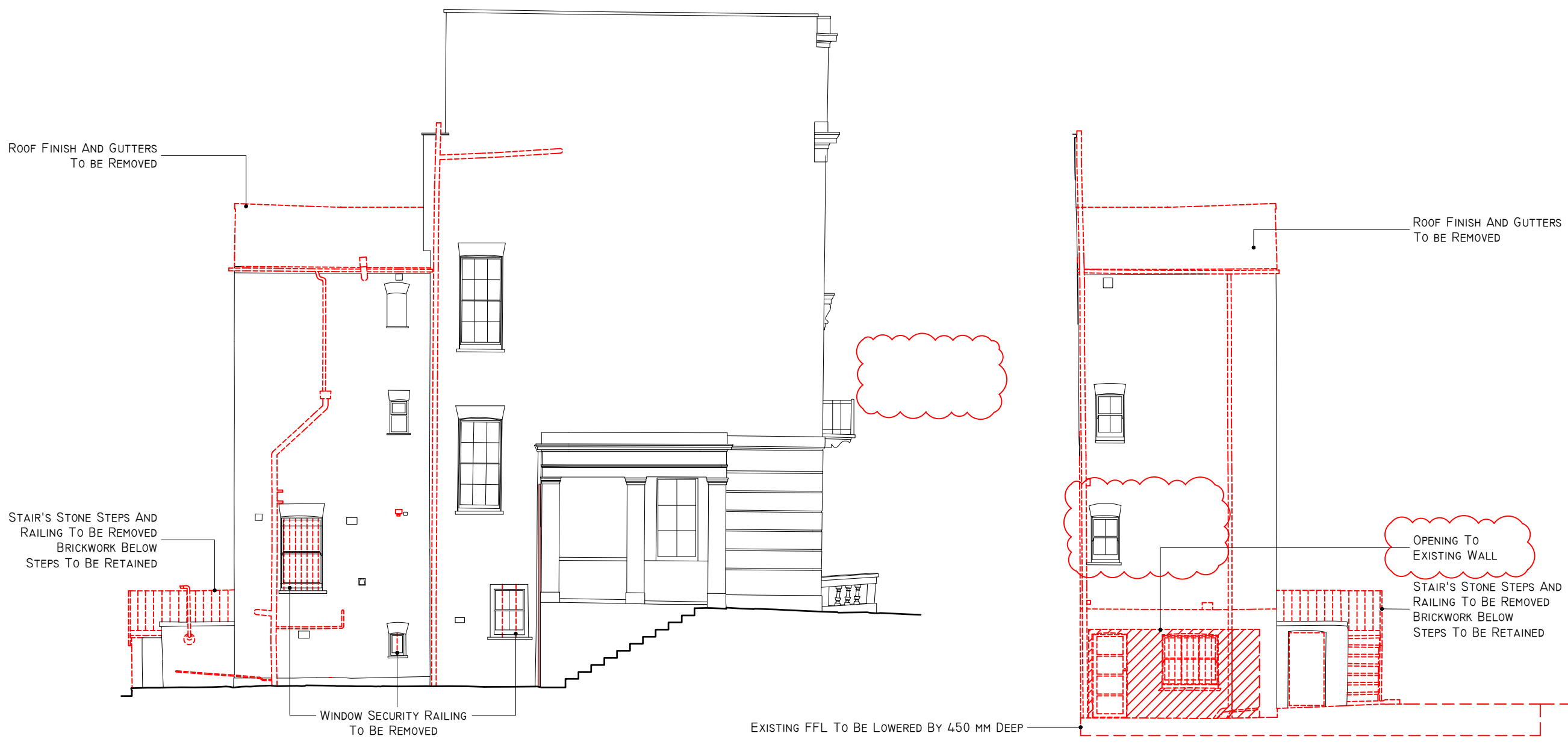

1 EXISTING WEST ELEVATION + ALTERATIONS
SCALE: 1:100 @A3

0 1 2 3 4 5
SCALE: 1:100

2 EXISTING EAST ELEVATION + ALTERATIONS
SCALE: 1:100 @A3

0 1 2 3 4 5
SCALE: 1:100

ECHLIN THIRD FLOOR
91 WIMPOLE STREET,
LONDON W1G 0EF
+44 (0) 20 7349 9610
ECHLINLONDON.COM

DO NOT SCALE FROM THIS DRAWING. ALL DIMENSIONS TO BE CHECKED ON SITE PRIOR TO COMMENCEMENT OF ANY WORKS OR PREPARATION OF SHOP DRAWINGS. THE SIZES AND DIMENSIONS OF ALL STRUCTURAL AND SERVICE ELEMENTS MUST ALWAYS BE CHECKED AGAINST THE RELEVANT ENGINEERS DRAWINGS. THIS DRAWING IS TO BE READ IN CONJUNCTION WITH ALL OTHER CONSULTANTS INFORMATION. IF THIS DRAWING HAS BEEN TRANSMITTED ELECTRONICALLY, THE ABOVE STATEMENTS ALSO APPLY. © ECHLIN 2015

PROJECT			
35 GLOUCESTER CRESCENT, LONDON, NW1 7DL			
DRAWING TITLE			
EXISTING WEST & EAST ELEVATION + ALTERATIONS			
STATUS			
ISSUED FOR PLANNING APPLICATION			
SCALE	JOB NUMBER	DRAWN BY	CHECKED
1:100 @A3	2124	FP	SC
DRAWING No	DATE	REVISION	
2124_A_P10.201	28.09.2022	A	