

**Important note**

All dimensions in millimetres. Where dimensions are not given, drawings must not be scaled and the matter referred back to Charlton Brown Architects.

All dimensions and conditions are to be checked on site by the contractor prior to preparing drawings or commencing any work. The contractor is responsible for checking that there is no conflict between site dimensions and drawn dimensions.

In the event of any detail or dimensional conflict between Charlton Brown Architects drawings, the matter must be referred back to Charlton Brown Architects for clarification

**KEY:**

Proposed Demolition

0 0.5 1 2m

REVISION A

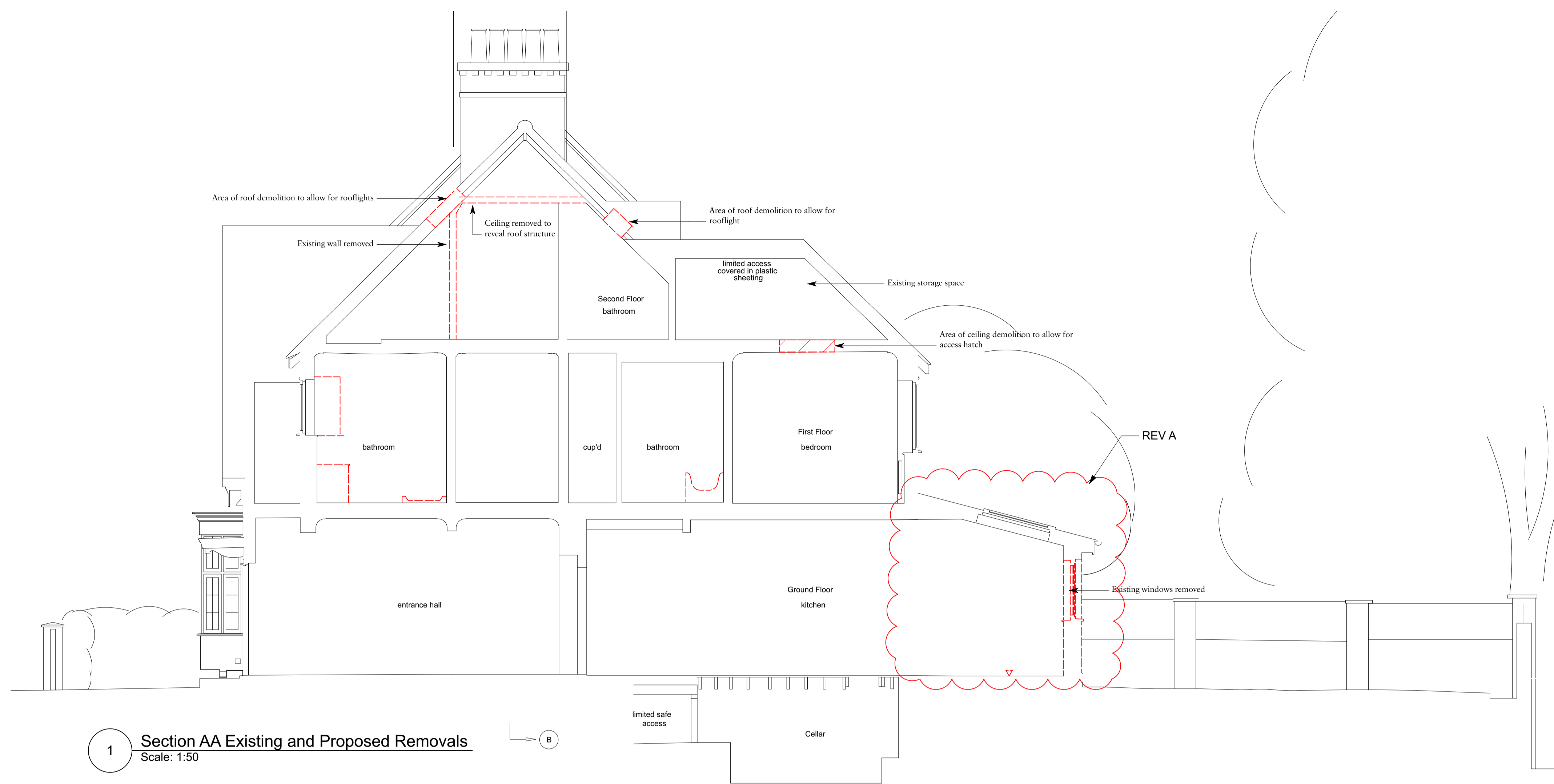

**1 Section AA Existing and Proposed Removals**  
Scale: 1:50

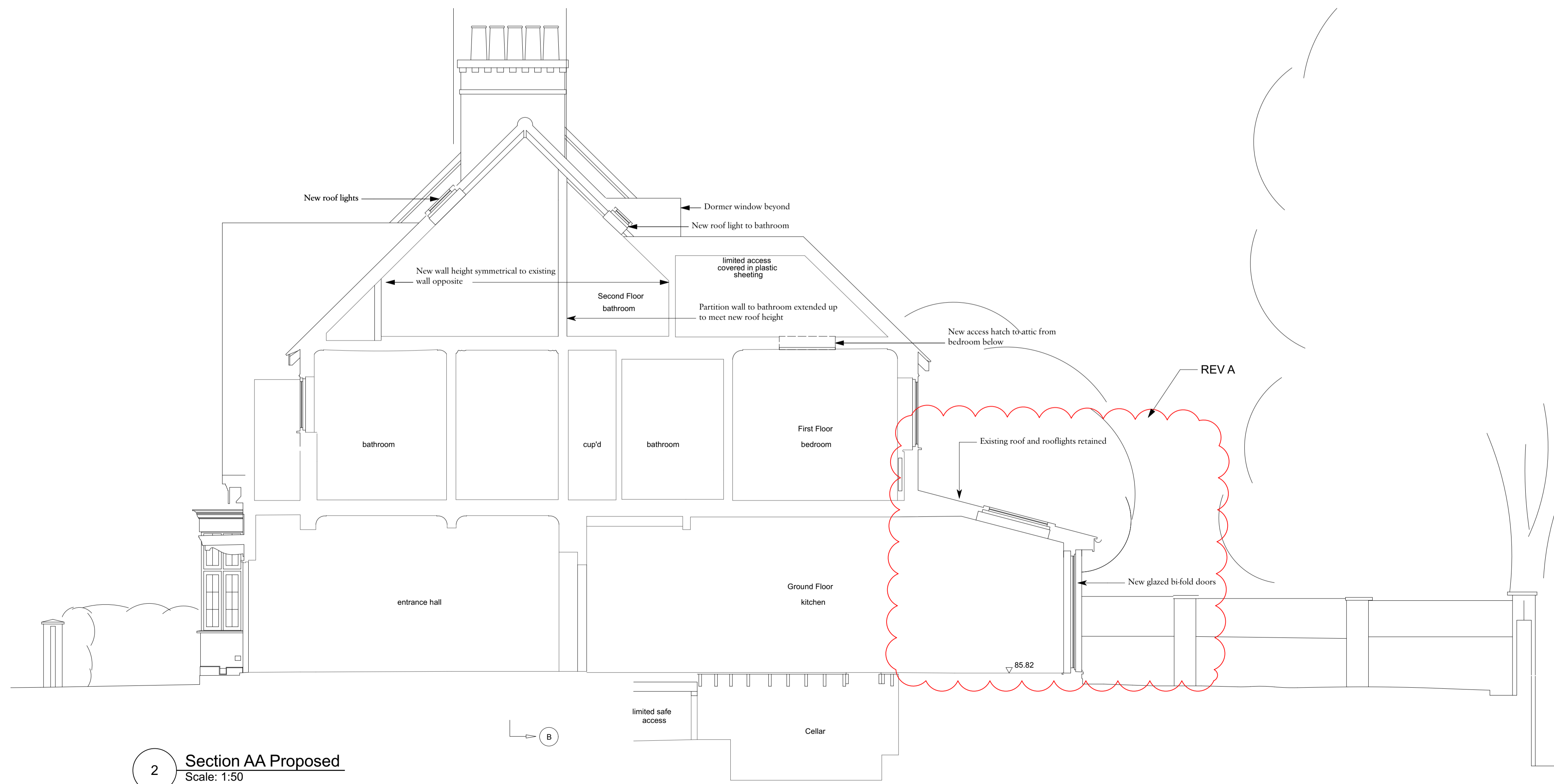

**2 Section AA Proposed**  
Scale: 1:50

|     |            |    |
|-----|------------|----|
| A   | 12/05/2023 | AW |
| Rev | Date       | By |

**Charlton Brown  
Architecture & Interiors**

The Belvedere, 2 Back Lane, Hampstead, London, NW3 1HL

Telephone +44(0)20 7794 1234  
Email office@charltonbrown.com  
Website www.charltonbrown.com

Client  
Stephanie and Daniel Jacoel

Project  
21 Briardale Gardens, NW3 7PN

Drawing Title  
Section AA

|            |       |         |
|------------|-------|---------|
| Date       | Drawn | Checked |
| 19/01/2023 | AW    | SI      |

Scale  
1:50

Issue Status

|                |                |          |
|----------------|----------------|----------|
| Project Number | Drawing Number | Revision |
| 2 2 0 2 0      | 200            | A        |