

PROPOSED NNW ELEVATION (VIEW 'A') SHOWING PROPOSED WALL TO SOUTH-EAST BOUNDARY (AS VIEWED FROM NO.15 LYNDHURST GARDENS)  
 SCALE: 1:100

PROPOSED SSE ELEVATION (VIEW 'B') SHOWING PROPOSED WALL TO SOUTH-EAST BOUNDARY (AS VIEWED FROM NO.17 LYNDHURST GARDENS)  
 SCALE: 1:100

MJ = SINGLE 30mm MOVEMENT JOINT COMPRISING OF COMPRESSIBLE FILLER WITH BRICK COLOR MATCHED SEALANT ON EITHER SIDE LOCATED AS INDICATED WITHIN DOTTED RED LINE. POSITIONED SO THAT EXISTING TREES OBLSCURE THE JOINT ITSELF

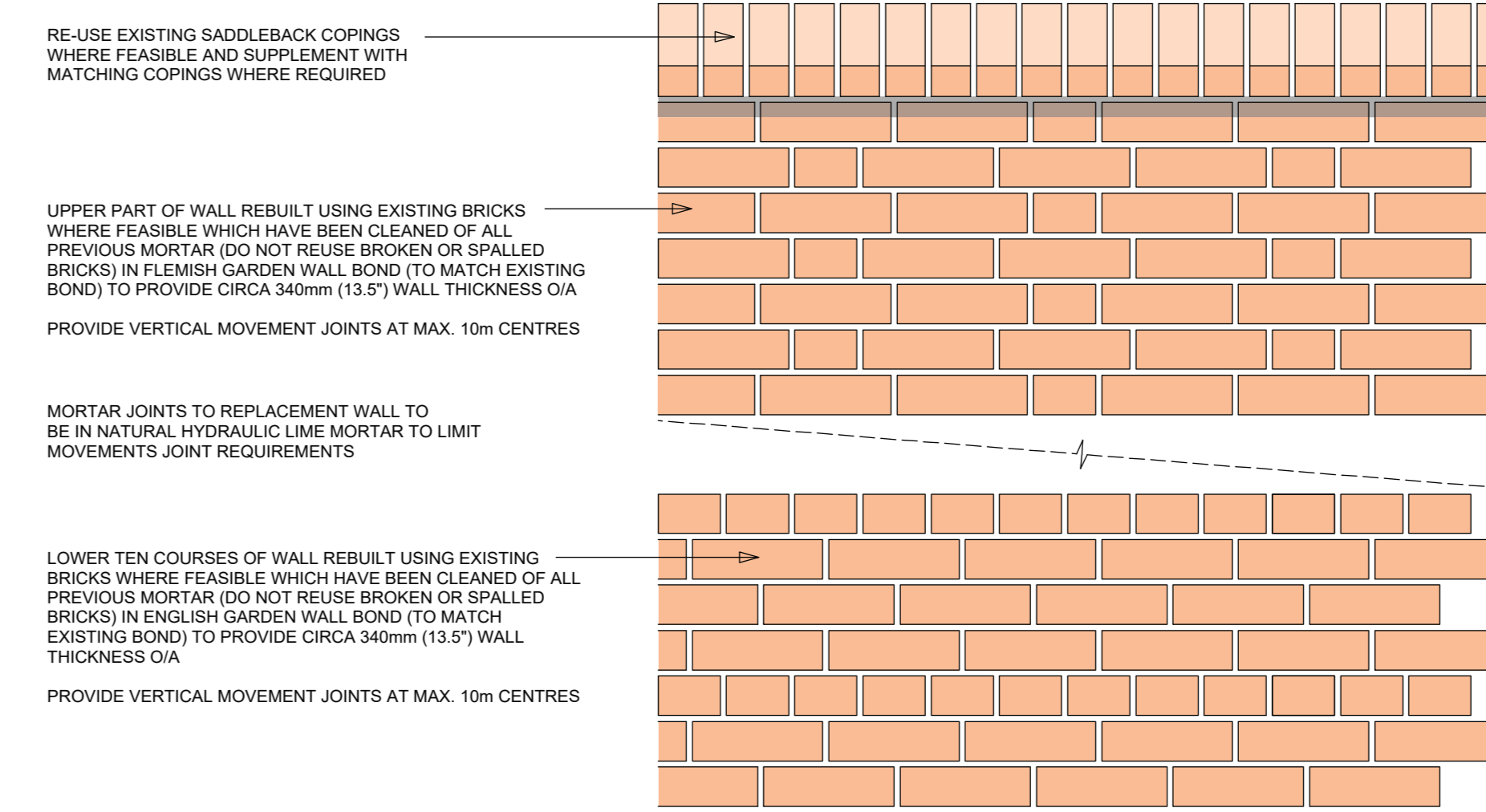

SECTION OF PROPOSED WALL SHOWING FLEMISH WALL / ENGLISH GARDEN WALL BOND DETAIL  
 SCALE: 1:10

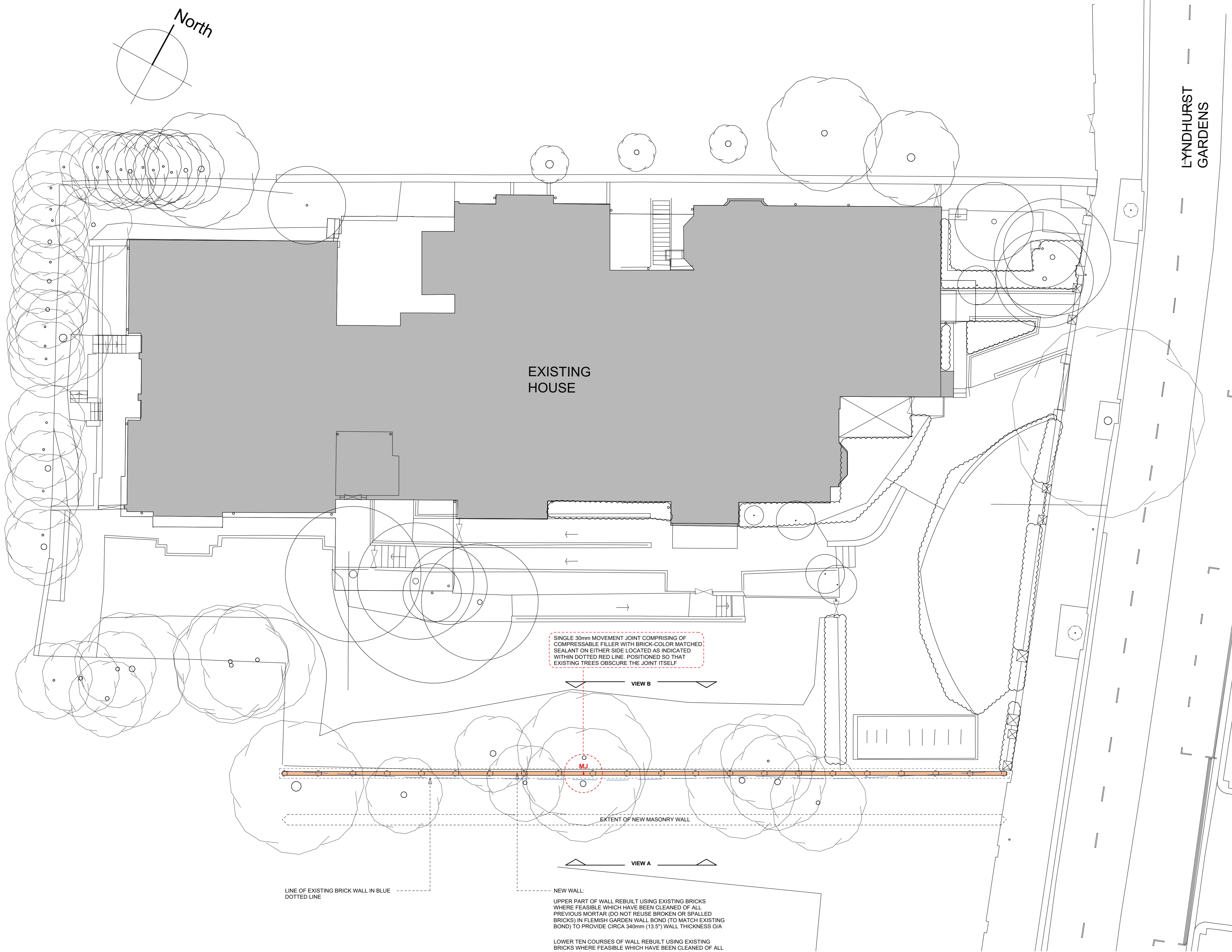

PROPOSED SITE PLAN SHOWING PROPOSED WALL TO SOUTH-EAST BOUNDARY  
 SCALE: 1:100

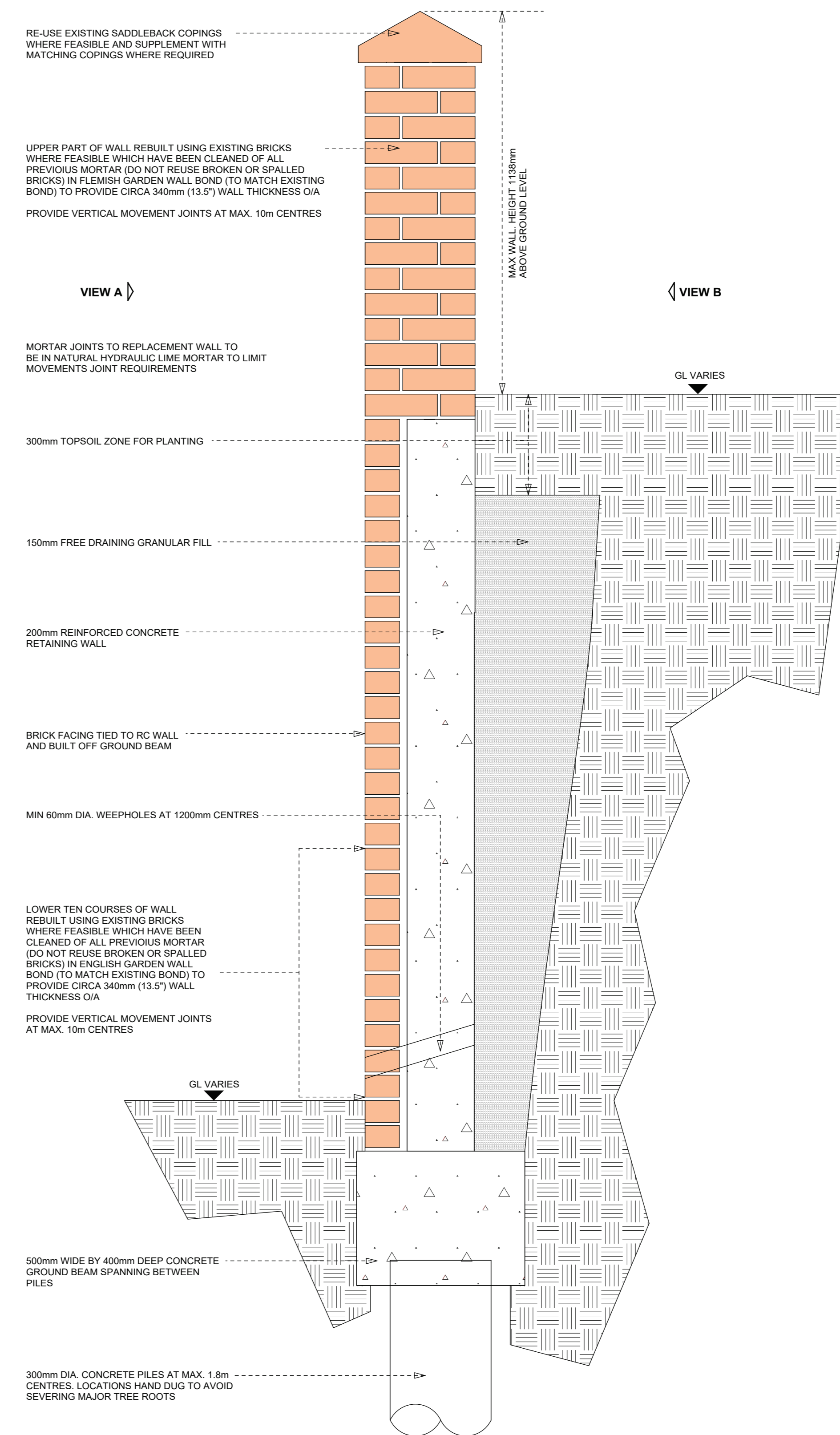

NOTE: RE-USE EXISTING BRICKS GENERALLY WHICH ARE NOT BROKEN OR SPALLED AND MIX IN WITH NEW BRICKS TO MATCH EXISTING AT THE DISCRETION OF THE ARCHITECT ON SITE

TYPICAL SECTION DETAIL TO PROPOSED WALL TO SOUTH-EAST BOUNDARY  
 SCALE: 1:10

C	28.02.23	DAL	PROPOSED WALL DETAIL AMENDED TO INCLUDE RE-USED MATERIALS	ADS
B	03.11.21	DAL	OPPOSING ELEVATION ADDED TO DRAWING	ADS
A	29.10.21	DAL	PROPOSED WALL THICKNESS & COPING DETAIL REVISED	ADS
REV	DATE	DRN		CHKD

PROJECT  
**The Hoo,  
 17 Lyndhurst Gardens,  
 Hampstead, London**

CLIENT  
**Mr and Mrs Yu**  
 REPRESENTED BY  
**JAGA Developments (London)**

DRAWING  
**Proposed Wall to  
 South East Boundary**

SCALE	SHEET SIZE	DRAWN	CHECKED	DATE
INDICATED	@ A0	ADS	DAL	OCT 2021

**BOWKER SADLER ARCHITECTURE**  
 A: Halfpenny House, Halfpenny, Romsey, Stockport SK9 3DY  
 T: 0161 406 7333  
 E: info@bowker-sadler.co.uk  
 W: www.bowker-sadler.co.uk

JOB No	DRAWING No	REVISION
19-013	1130	C
STATUS		
FOR PLANNING		