

NANCY
GOULDSTONE
ARCHITECTS

The Vineyards, 36 Gloucester Ave, Primrose Hill, NW1 7BB
info@nancygouldstone.com
0207 2670024 - 0745 3291906

Project:	55 South Hill Park - NW3 2SS
Drawing Title	GENERAL - EXISTING LOWER GROUND FLOOR
Rev:	
Scale	1:100
Status	PLANNING
Drawing Number	134-PL1-EX00-00
Revision:	
Date	16/05/2023

Revision Notes

#DateRevision Note

Do not scale, use figured dimensions only. All dimensions must be checked on site. Inform the Architect of any discrepancies prior to construction.

Please cross reference this drawing with all related Architect's, Engineers drawings and other relevant information

Copyright
(c) 2022 Nancy Gouldstone Architects. All rights reserved
The design and drawings remain the property of Nancy Gouldstone Architects. The client for this project will be licensed to use this design and documents only upon full payment of architectural fees. This license is non-transferable. The design and drawings shall not be reproduced, up-loaded to the internet or traced without the permission of Nancy Gouldstone Architects

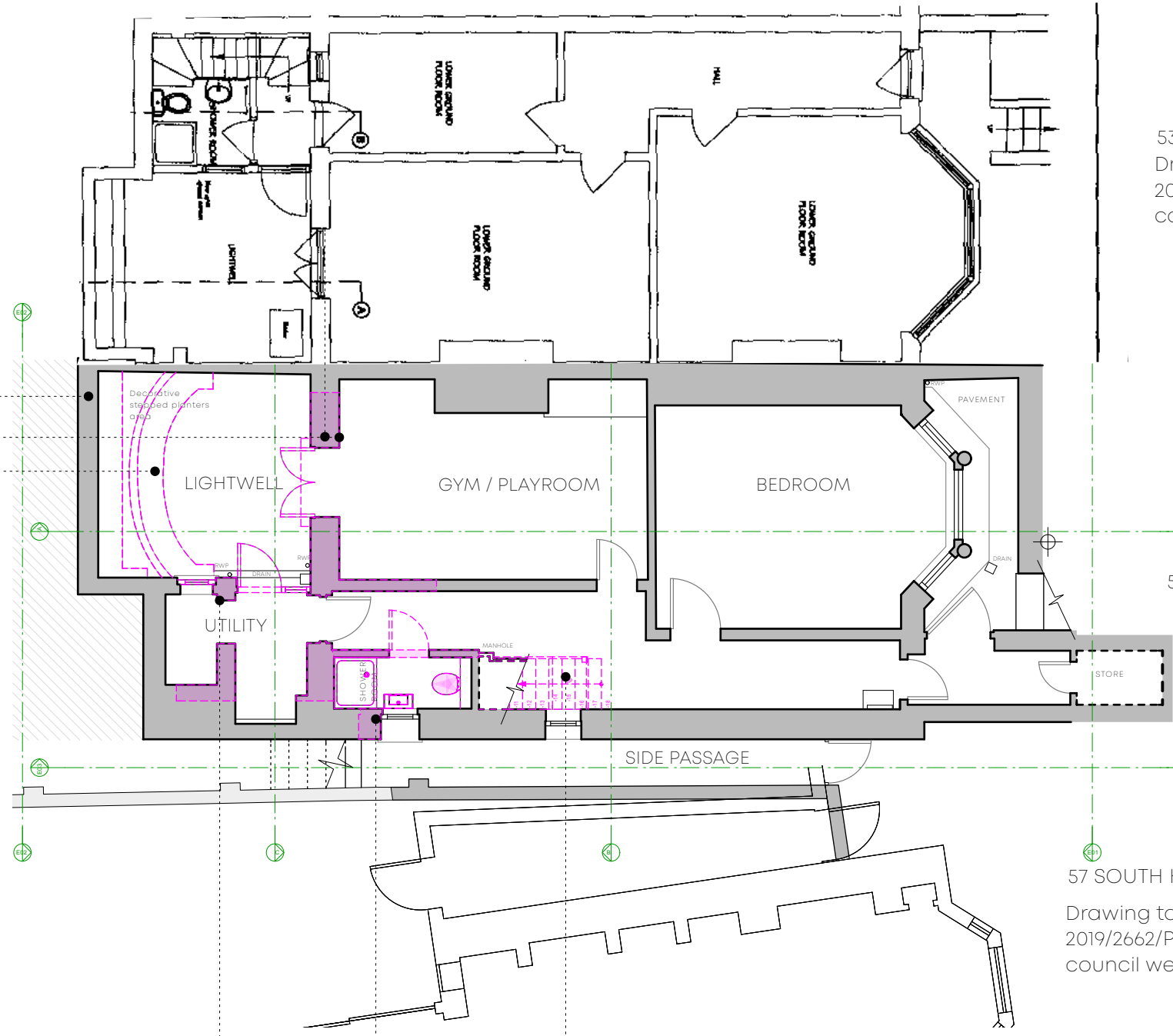

53 SOUTH HILL PARK
Drawing taken from
2009/3830/P from Camden
council website

55 SOUTH HILL PARK

57 SOUTH HILL PARK
Drawing taken from
2019/2662/P from Camden
council website

- All existing retaining walls to be maintained
- Removal of portion wall to allow for open plan internal arrangement in proposed design
- Removal of the existing decorative brick stepped planters
- Removal of some internal walls to allow for open plan arrangement in the new playroom area
- Removal of small section of wall to allow for larger window for increased natural light
- Removal of unoriginal staircase

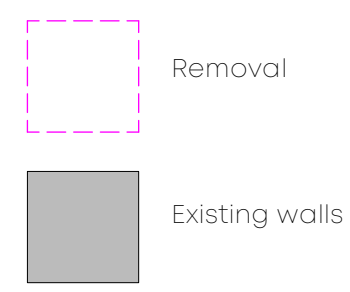

NANCY GOULDSTONE ARCHITECTS

The Vineyards, 36 Gloucester Ave, Primrose Hill, NW1 7BB
info@nancygouldstone.com
0207 2670024 - 0745 3291906

Project:	55 South Hill Park - NW3 2SS
Drawing Title	REMOVAL - EXISTING LOWER GROUND FLOOR
Rev:	
Scale	1:100
Status	PLANNING
Drawing Number	134-PL1-EX00-01
Revision:	
Date	16/05/2023

Revision Notes

#	Date	Revision Note
---	------	---------------

Do not scale, use figured dimensions only. All dimensions must be checked on site. Inform the Architect of any discrepancies prior to construction.

Please cross reference this drawing with all related Architect's, Engineers drawings and other relevant information

Copyright
(c) 2022 Nancy Gouldstone Architects. All rights reserved
The design and drawings remain the property of Nancy Gouldstone Architects. The client for this project will be licensed to use this design and documents only upon full payment of architectural fees. This license is non-transferable. The design and drawings shall not be reproduced, up-loaded to the internet or traced without the permission of Nancy Gouldstone Architects

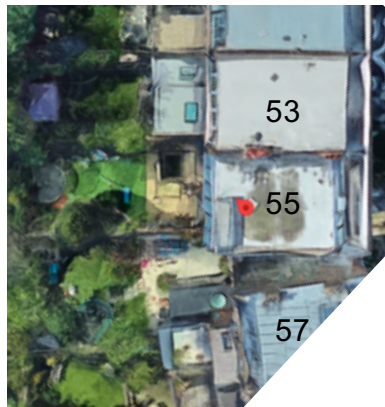
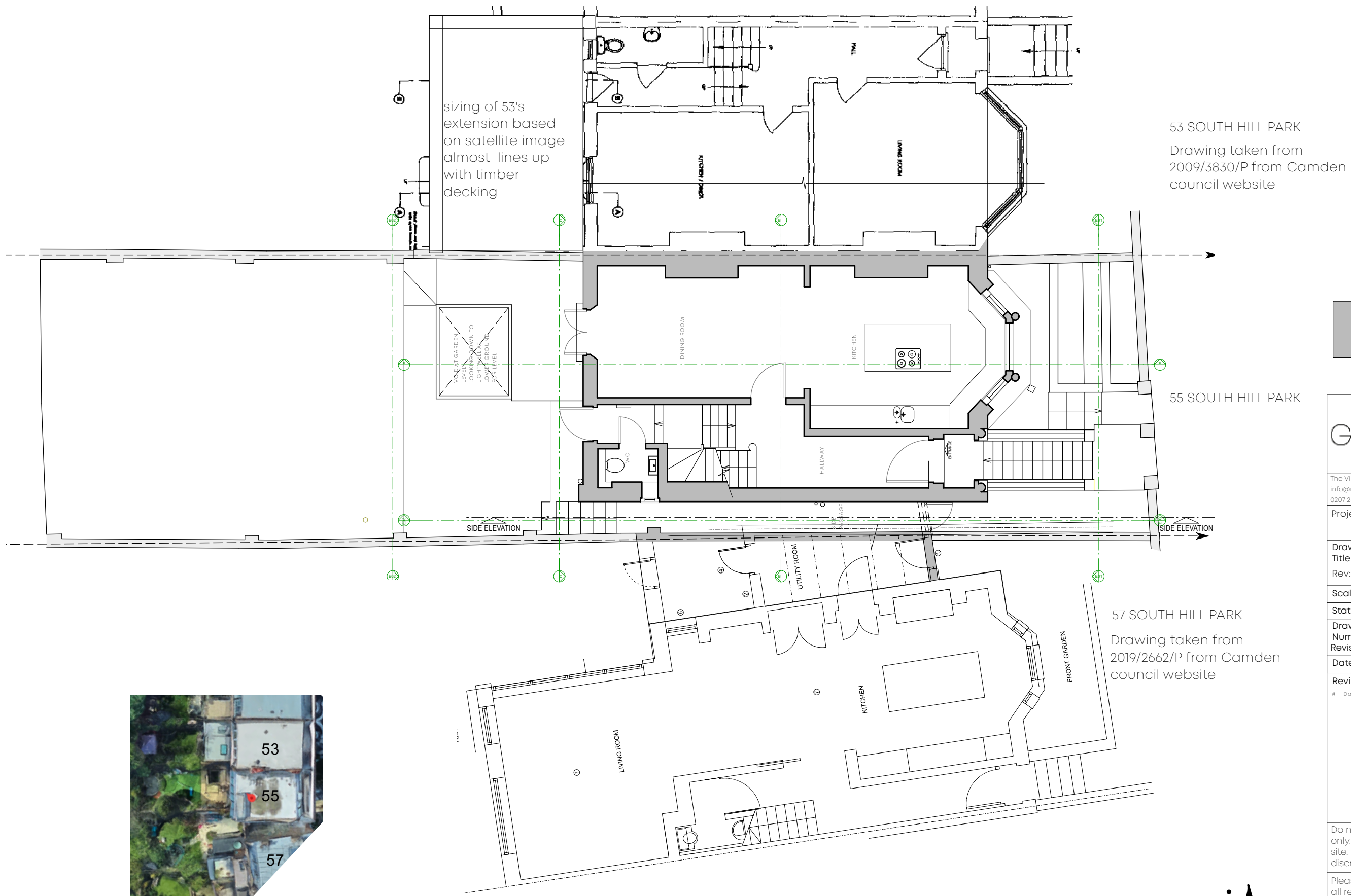

NANCY GOULDSTONE ARCHITECTS

The Vineyards, 36 Gloucester Ave, Primrose Hill, NW1 7BB
info@nancygouldstone.com
0207 2670024 - 0745 3291906

Project:	55 South Hill Park - NW3 2SS
Drawing Title:	GENERAL - EXISTING RAISED GROUND FLOOR
Rev:	
Scale:	1:100
Status:	PLANNING
Drawing Number:	134-PL1-EX01-00
Revision:	
Date:	16/05/2023

Revision Notes		
#	Date	Revision Note

Do not scale, use figured dimensions only. All dimensions must be checked on site. Inform the Architect of any discrepancies prior to construction.

Please cross reference this drawing with all related Architect's, Engineers drawings and other relevant information

Copyright
(c) 2022 Nancy Gouldstone Architects. All rights reserved
The design and drawings remain the property of Nancy Gouldstone Architects. The client for this project will be licensed to use this design and documents only upon full payment of architectural fees. This license is non-transferable. The design and drawings shall not be reproduced, up-loaded to the internet or traced without the permission of Nancy Gouldstone Architects

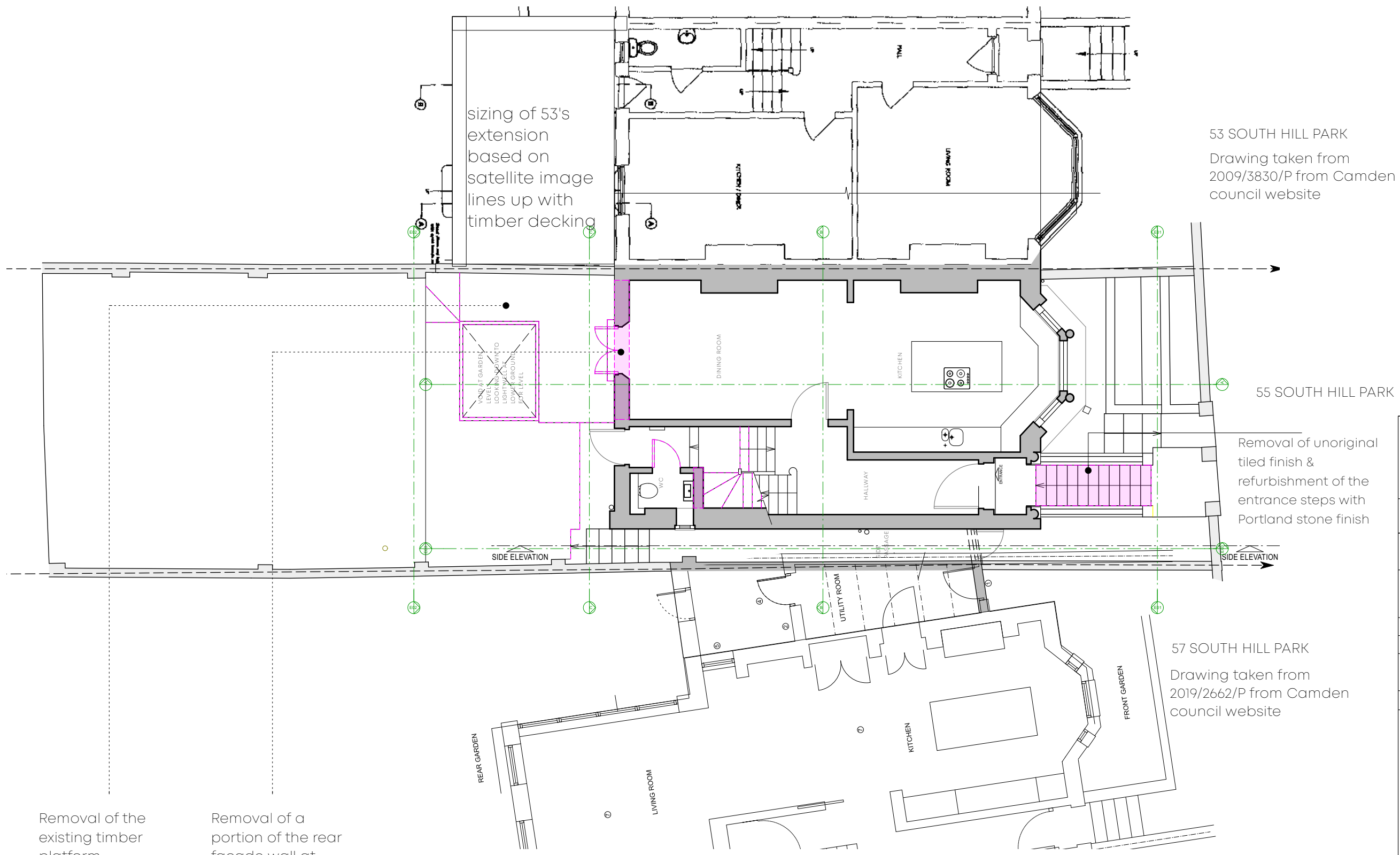

sizing of 53's extension based on satellite image lines up with timber decking

53 SOUTH HILL PARK
Drawing taken from 2009/3830/P from Camden council website



Removal

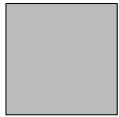

Existing walls

55 SOUTH HILL PARK

Removal of unoriginal tiled finish & refurbishment of the entrance steps with Portland stone finish

NANCY GOULDSTONE ARCHITECTS

The Vineyards, 36 Gloucester Ave, Primrose Hill, NW1 7BB
info@nancygouldstone.com
0207 2670024 - 0745 3291906

Project: 55 South Hill Park - NW3 2SS

Drawing Title: REMOVAL - EXISTING RAISED GROUND FLOOR
Rev:

Scale: 1:100

Status: PLANNING

Drawing Number: 134-PL1-EX01-01
Revision:

Date: 16/05/2023

Revision Notes

Date Revision Note

Do not scale, use figured dimensions only. All dimensions must be checked on site. Inform the Architect of any discrepancies prior to construction.

Please cross reference this drawing with all related Architect's, Engineers drawings and other relevant information

Copyright
(c) 2022 Nancy Gouldstone Architects. All rights reserved
The design and drawings remain the property of Nancy Gouldstone Architects. The client for this project will be licensed to use this design and documents only upon full payment of architectural fees. This license is non-transferable. The design and drawings shall not be reproduced, up-loaded to the internet or traced without the permission of Nancy Gouldstone Architects

Removal of the existing timber platform, associated steps and balustrade around the lightwell opening

Removal of a portion of the rear facade wall at raised ground floor level to accommodate new rear extension



53 SOUTH HILL PARK
Drawing taken from
2009/3830/P from Camden
council website

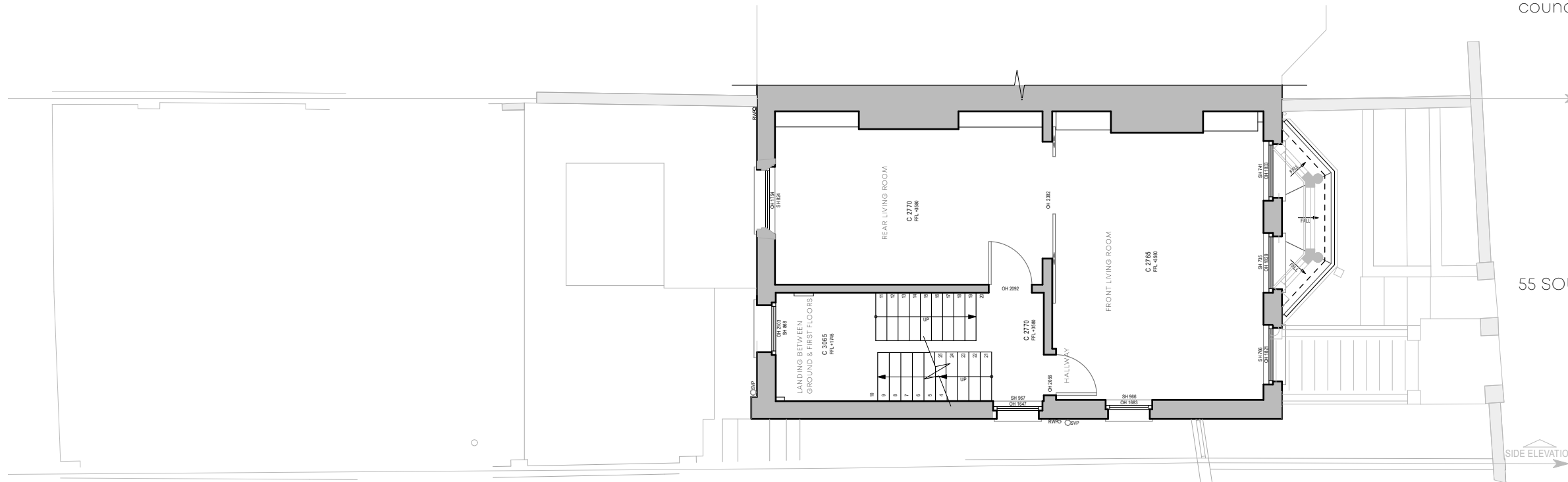

Existing walls

55 SOUTH HILL PARK

57 SOUTH HILL PARK
Drawing taken from
2019/2662/P from Camden
council website

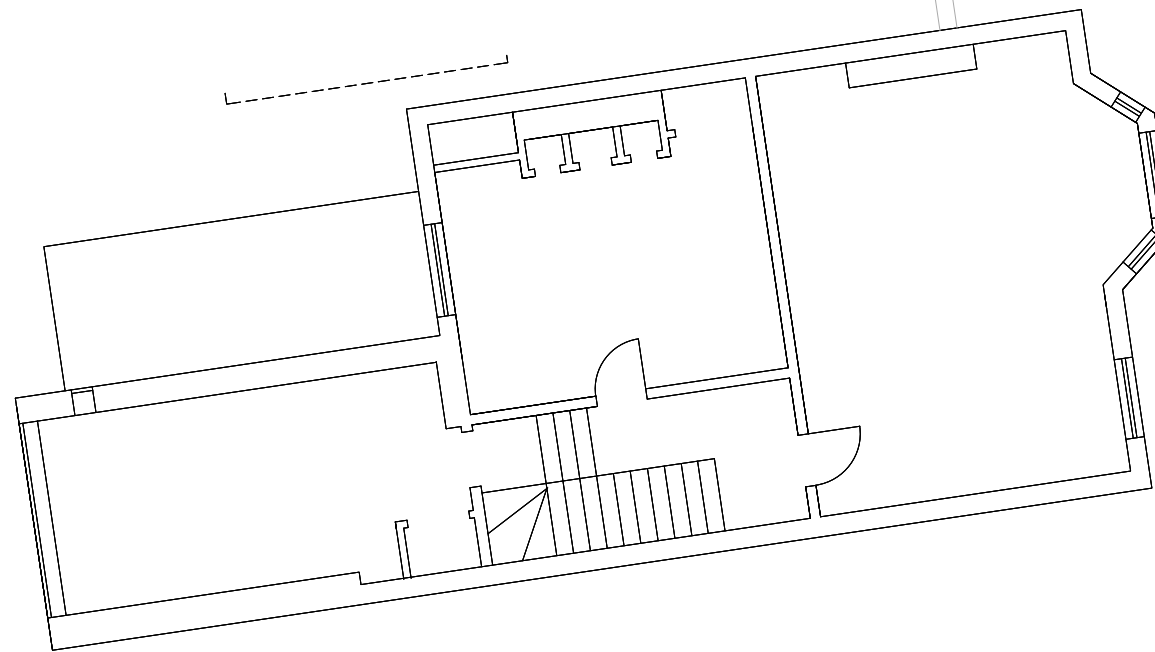
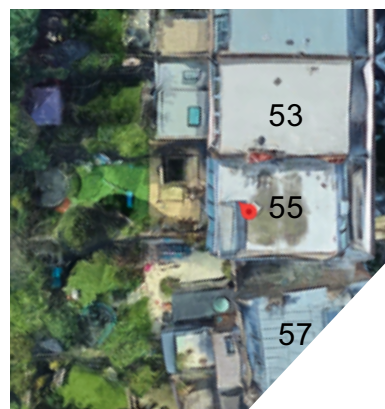

<h1>NANCY GOULDSTONE ARCHITECTS</h1>	
The Vineyards, 36 Gloucester Ave, Primrose Hill, NW1 7BB info@nancygouldstone.com 0207 2670024 - 0745 3291906	
Project:	55 South Hill Park - NW3 2SS
Drawing Title Rev:	GENERAL - EXISTING FIRST FLOOR
Scale	1:100
Status	PLANNING
Drawing Number Revision:	134-PL1-EX02-01
Date	16/05/2023
Revision Notes	
#	Date Revision Note
Do not scale, use figured dimensions only. All dimensions must be checked on site. Inform the Architect of any discrepancies prior to construction.	
Please cross reference this drawing with all related Architect's, Engineers drawings and other relevant information	
Copyright (c) 2022 Nancy Gouldstone Architects. All rights reserved The design and drawings remain the property of Nancy Gouldstone Architects. The client for this project will be licensed to use this design and documents only upon full payment of architectural fees. This license is non-transferable. The design and drawings shall not be reproduced, up-loaded to the internet or traced without the permission of Nancy Gouldstone Architects	

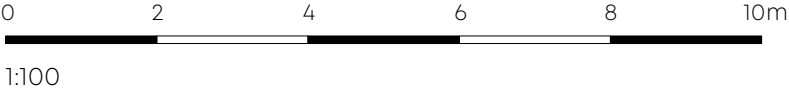

NANCY GOULDSTONE ARCHITECTS	
The Vineyards, 36 Gloucester Ave, Primrose Hill, NW1 7BB info@nancygouldstone.com 0207 2670024 - 0745 3291906	
Project:	55 South Hill Park - NW3 2SS
Drawing Title Rev:	GENERAL - EXISTING FRONT ELEVATION E01
Scale	1:100
Status	PLANNING
Drawing Number Revision:	134-PL1-EX07-00
Date	16/05/2023
Revision Notes	
#	Date Revision Note
Do not scale, use figured dimensions only. All dimensions must be checked on site. Inform the Architect of any discrepancies prior to construction.	
Please cross reference this drawing with all related Architect's, Engineers drawings and other relevant information	
Copyright (c) 2022 Nancy Gouldstone Architects. All rights reserved The design and drawings remain the property of Nancy Gouldstone Architects. The client for this project will be licensed to use this design and documents only upon full payment of architectural fees. This license is non-transferable. The design and drawings shall not be reproduced, up-loaded to the internet or traced without the permission of Nancy Gouldstone Architects	



Removal of the unoriginal slate tiled covering of the entrance steps to prepare them to be reclad in Portland stone



Removal

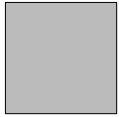

Existing walls



NANCY GOULDSTONE ARCHITECTS	
The Vineyards, 36 Gloucester Ave, Primrose Hill, NW1 7BB info@nancygouldstone.com 0207 2670024 - 0745 3291906	
Project:	55 South Hill Park - NW3 2SS
Drawing Title Rev:	REMOVAL - EXISTING FRONT ELEVATION E01
Scale	1:100
Status	PLANNING
Drawing Number Revision:	134-PL1-EX07-01
Date	16/05/2023
Revision Notes	
#	Date Revision Note
Do not scale, use figured dimensions only. All dimensions must be checked on site. Inform the Architect of any discrepancies prior to construction.	
Please cross reference this drawing with all related Architect's, Engineers drawings and other relevant information	
Copyright (c) 2022 Nancy Gouldstone Architects. All rights reserved The design and drawings remain the property of Nancy Gouldstone Architects. The client for this project will be licensed to use this design and documents only upon full payment of architectural fees. This license is non-transferable. The design and drawings shall not be reproduced, up-loaded to the internet or traced without the permission of Nancy Gouldstone Architects	

53 SOUTH HILL PARK
Drawing taken from
2009/3830/P from Camden
council website



57 SOUTH HILL PARK
Drawing taken from 2014/7575/P from Camden
council website
Please note that this elevation drawing by NGA is
taken from a different angle to the angle of the
Camden drawing. 57 sits splayed in angle from 55.
Included for indicative purposes only



NANCY
GOULDSTONE
ARCHITECTS

The Vineyards, 36 Gloucester Ave, Primrose Hill, NW1 7BB
info@nancygouldstone.com
0207 2670024 - 0745 3291906

Project:	55 South Hill Park - NW3 2SS
Drawing Title	GENERAL - EXISTING REAR ELEVATION E02
Rev:	
Scale	1:100
Status	PLANNING
Drawing Number	134-PL1-EX08-00
Revision:	
Date	16/05/2023
Revision Notes	
#	Date Revision Note
Do not scale, use figured dimensions only. All dimensions must be checked on site. Inform the Architect of any discrepancies prior to construction.	
Please cross reference this drawing with all related Architect's, Engineers drawings and other relevant information	
Copyright (c) 2022 Nancy Gouldstone Architects. All rights reserved The design and drawings remain the property of Nancy Gouldstone Architects. The client for this project will be licensed to use this design and documents only upon full payment of architectural fees. This license is non-transferable. The design and drawings shall not be reproduced, up-loaded to the internet or traced without the permission of Nancy Gouldstone Architects	

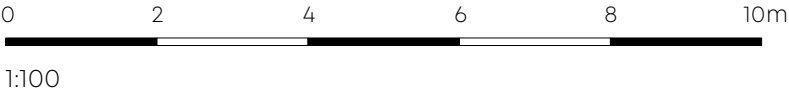

53 SOUTH HILL PARK
Drawing taken from
2009/3830/P from Camden
council website

57 SOUTH HILL PARK
Drawing taken from
2014/7575/P from Camden
council website



Removal of
portion wall to
allow for open
plan internal
arrangement in
proposed
design

Removal of
portion wall to
allow for open
plan internal
arrangement in
proposed
design

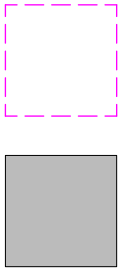

Removal

Existing walls

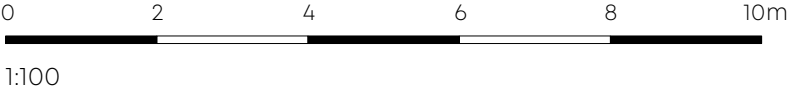

NANCY GOULDSTONE ARCHITECTS	
The Vineyards, 36 Gloucester Ave, Primrose Hill, NW1 7BB info@nancygouldstone.com 0207 2670024 - 0745 3291906	
Project:	55 South Hill Park - NW3 2SS
Drawing Title Rev:	REMOVAL - EXISTING REAR ELEVATION E02
Scale	1:100
Status	PLANNING
Drawing Number Revision:	134-PL1-EX08-01
Date	16/05/2023
Revision Notes	
#	Date Revision Note
Do not scale, use figured dimensions only. All dimensions must be checked on site. Inform the Architect of any discrepancies prior to construction.	
Please cross reference this drawing with all related Architect's, Engineers drawings and other relevant information	
Copyright (c) 2022 Nancy Gouldstone Architects. All rights reserved The design and drawings remain the property of Nancy Gouldstone Architects. The client for this project will be licensed to use this design and documents only upon full payment of architectural fees. This license is non-transferable. The design and drawings shall not be reproduced, up-loaded to the internet or traced without the permission of Nancy Gouldstone Architects	

53 SOUTH HILL PARK
Drawing taken from
2009/3830/P from Camden
council website

57 SOUTH HILL PARK
Drawing taken from
2014/7575/P from Camden
council website



NANCY
GOULDSTONE
ARCHITECTS

The Vineyards, 36 Gloucester Ave, Primrose Hill, NW1 7BB
info@nancygouldstone.com
0207 2670024 - 0745 3291906

Project:	55 South Hill Park - NW3 2SS
Drawing Title	GENERAL - EXISTING SECTION CC
Rev:	
Scale	1:100
Status	PLANNING
Drawing Number	134-PL1-EX09-00
Revision:	
Date	16/05/2023

Revision Notes

#	Date	Revision Note
---	------	---------------

Do not scale, use figured dimensions only. All dimensions must be checked on site. Inform the Architect of any discrepancies prior to construction.

Please cross reference this drawing with all related Architect's, Engineers drawings and other relevant information

Copyright
(c) 2022 Nancy Gouldstone Architects. All rights reserved
The design and drawings remain the property of Nancy Gouldstone Architects. The client for this project will be licensed to use this design and documents only upon full payment of architectural fees. This license is non-transferable. The design and drawings shall not be reproduced, up-loaded to the internet or traced without the permission of Nancy Gouldstone Architects

53 SOUTH HILL PARK
Drawing taken from
2009/3830/P from Camden
council website

57 SOUTH HILL PARK
Drawing taken from 2014/7575/P from Camden
council website
Please note that this drawing is taken from a
different angle to the angle of the Camden
drawingIncluded for indicative purposes only



NANCY GOULDSTONE ARCHITECTS	
The Vineyards, 36 Gloucester Ave, Primrose Hill, NW1 7BB info@nancygouldstone.com 0207 2670024 - 0745 3291906	
Project:	55 South Hill Park - NW3 2SS
Drawing Title Rev:	REMOVAL - EXISTING SECTION CC
Scale	1:100
Status	PLANNING
Drawing Number Revision:	134-PL1-EX09-01
Date	16/05/2023
Revision Notes	
#	Date Revision Note
Do not scale, use figured dimensions only. All dimensions must be checked on site. Inform the Architect of any discrepancies prior to construction.	
Please cross reference this drawing with all related Architect's, Engineers drawings and other relevant information	
Copyright (c) 2022 Nancy Gouldstone Architects. All rights reserved The design and drawings remain the property of Nancy Gouldstone Architects. The client for this project will be licensed to use this design and documents only upon full payment of architectural fees. This license is non-transferable. The design and drawings shall not be reproduced, up-loaded to the internet or traced without the permission of Nancy Gouldstone Architects	

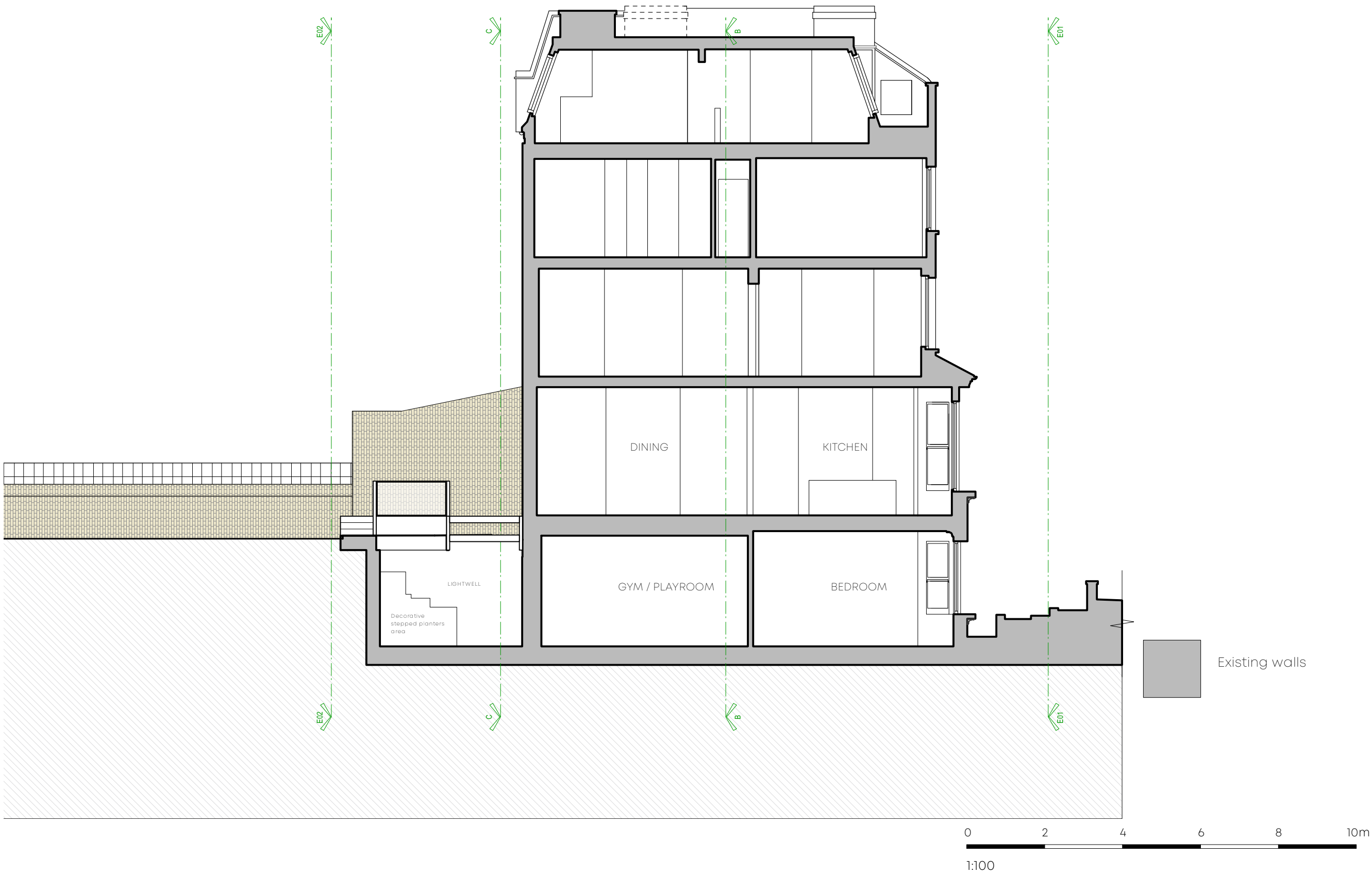

NANCY
GOULDSTONE
ARCHITECTS

The Vineyards, 36 Gloucester Ave, Primrose Hill, NW1 7BB
info@nancygouldstone.com
0207 2670024 - 0745 3291906

Project:	55 South Hill Park - NW3 2SS
Drawing Title	GENERAL - EXISTING SECTION AA
Rev:	
Scale	1:100
Status	PLANNING
Drawing Number	134-PL1-EX10-00
Revision:	
Date	16/05/2023

Revision Notes		
#	Date	Revision Note

Do not scale, use figured dimensions only. All dimensions must be checked on site. Inform the Architect of any discrepancies prior to construction.

Please cross reference this drawing with all related Architect's, Engineers drawings and other relevant information

Copyright
(c) 2022 Nancy Gouldstone Architects. All rights reserved
The design and drawings remain the property of Nancy Gouldstone Architects. The client for this project will be licensed to use this design and documents only upon full payment of architectural fees. This license is non-transferable. The design and drawings shall not be reproduced, up-loaded to the internet or traced without the permission of Nancy Gouldstone Architects



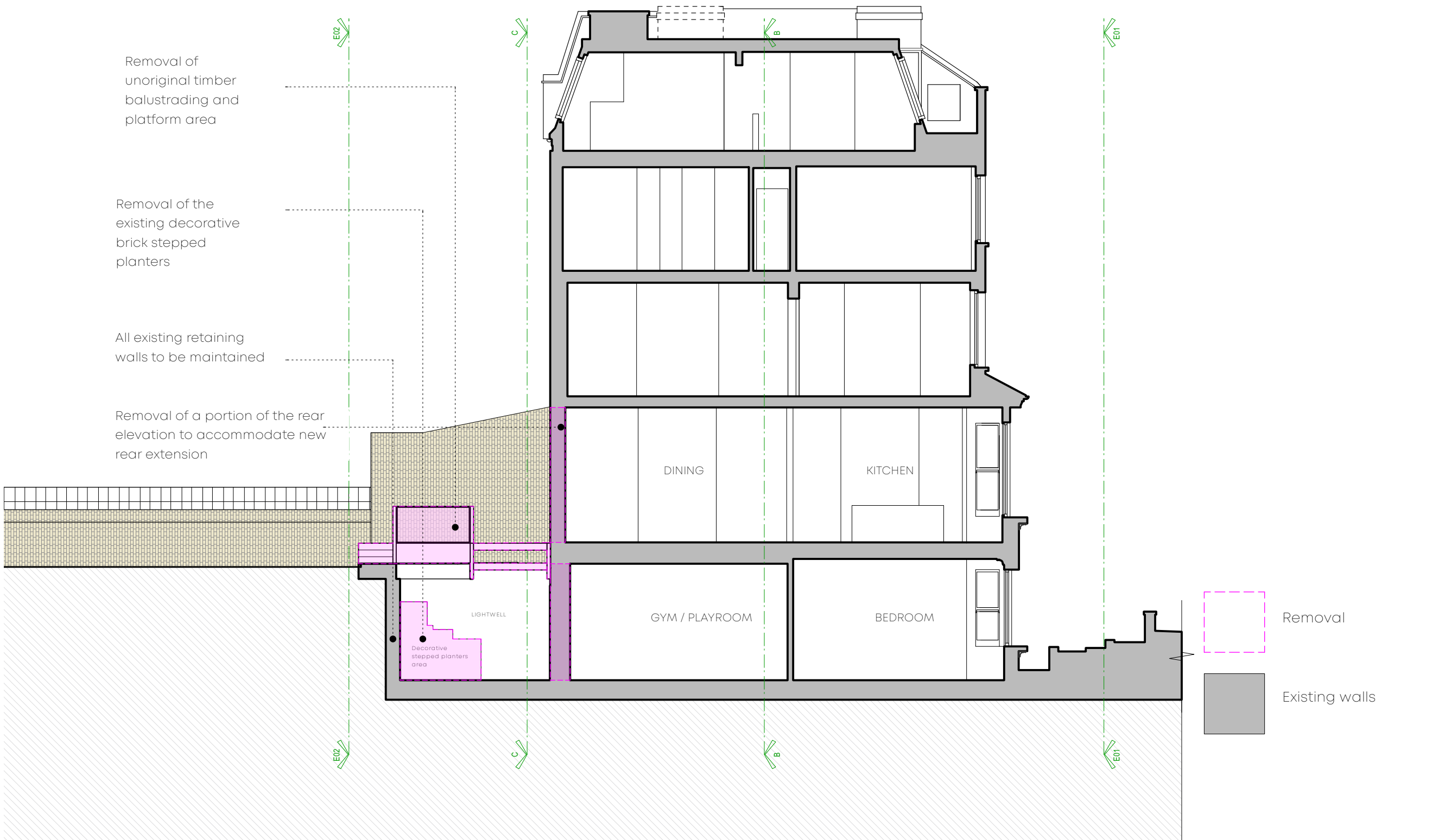

Removal of
unoriginal timber
balustrading and
platform area

Removal of the
existing decorative
brick stepped
planters

All existing retaining
walls to be maintained

Removal of a portion of the rear
elevation to accommodate new
rear extension

LIGHTWELL

Decorative
stepped planters
area

GYM / PLAYROOM

DINING

KITCHEN

BEDROOM

0 2 4 6 8 10m

1:100



Removal

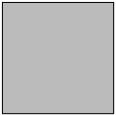

Existing walls

NANCY GOULDSTONE ARCHITECTS

The Vineyards, 36 Gloucester Ave, Primrose Hill, NW1 7BB
info@nancygouldstone.com
0207 2670024 - 0745 3291906

Project: 55 South Hill Park -
NW3 2SS

Drawing
Title: REMOVAL - EXISTING
Rev: SECTION AA

Scale: 1:100

Status: PLANNING

Drawing
Number: 134-PL1-EX10-01
Revision:

Date: 16/05/2023

Revision Notes

#	Date	Revision Note
---	------	---------------

Do not scale, use figured dimensions
only. All dimensions must be checked on
site. Inform the Architect of any
discrepancies prior to construction.

Please cross reference this drawing with
all related Architect's, Engineers
drawings and other relevant information

Copyright
(c) 2022 Nancy Gouldstone Architects. All rights reserved
The design and drawings remain the property of
Nancy Gouldstone Architects. The client for this project
will be licensed to use this design and documents only
upon full payment of architectural fees. This license is
non-transferable. The design and drawings shall not
be reproduced, up-loaded to the internet or traced
without the permission of Nancy Gouldstone Architects

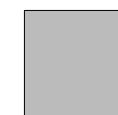
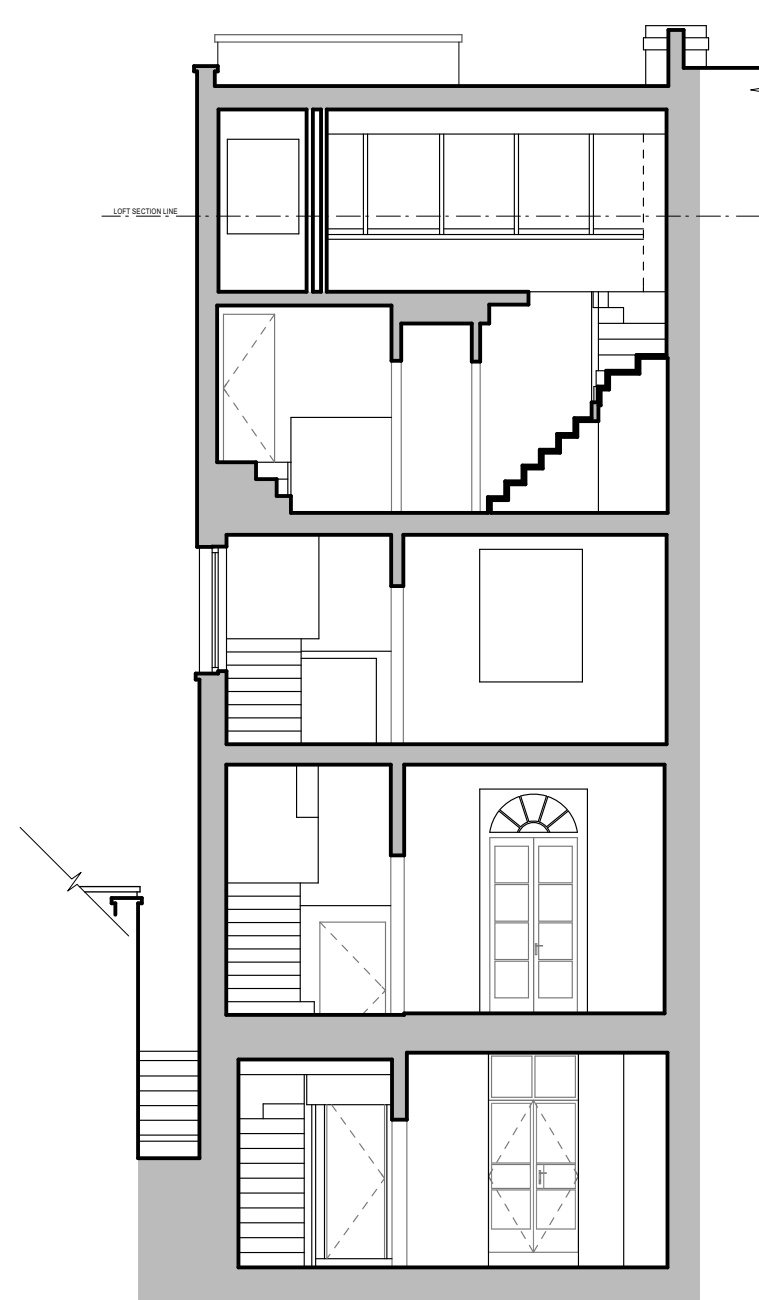

Existing walls



1:100

<h1>NANCY GOULDSTONE ARCHITECTS</h1>		
The Vineyards, 36 Gloucester Ave, Primrose Hill, NW1 7BB info@nancygouldstone.com 0207 2670024 - 0745 3291906		
Project:	55 South Hill Park - NW3 2SS	
Drawing Title	GENERAL - EXISTING SECTION BB	
Rev:		
Scale	1:100	
Status	PLANNING	
Drawing Number	134-PL1-EX11-00	
Revision:		
Date	16/05/2023	
Revision Notes		
#	Date	Revision Note
Do not scale, use figured dimensions only. All dimensions must be checked on site. Inform the Architect of any discrepancies prior to construction.		
Please cross reference this drawing with all related Architect's, Engineers drawings and other relevant information		
Copyright (c) 2022 Nancy Gouldstone Architects. All rights reserved The design and drawings remain the property of Nancy Gouldstone Architects. The client for this project will be licensed to use this design and documents only upon full payment of architectural fees. This license is non-transferable. The design and drawings shall not be reproduced, up-loaded to the internet or traced without the permission of Nancy Gouldstone Architects		



Removal

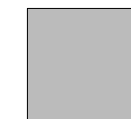

Existing walls



NANCY GOULDSTONE ARCHITECTS	
The Vineyards, 36 Gloucester Ave, Primrose Hill, NW1 7BB info@nancygouldstone.com 0207 2670024 - 0745 3291906	
Project:	55 South Hill Park - NW3 2SS
Drawing Title Rev:	REMOVAL - EXISTING SECTION BB
Scale	1:100
Status	PLANNING
Drawing Number Revision:	134-PL1-EX11-01
Date	16/05/2023
Revision Notes	
#	Date Revision Note
Do not scale, use figured dimensions only. All dimensions must be checked on site. Inform the Architect of any discrepancies prior to construction.	
Please cross reference this drawing with all related Architect's, Engineers drawings and other relevant information	
Copyright (c) 2022 Nancy Gouldstone Architects. All rights reserved The design and drawings remain the property of Nancy Gouldstone Architects. The client for this project will be licensed to use this design and documents only upon full payment of architectural fees. This license is non-transferable. The design and drawings shall not be reproduced, up-loaded to the internet or traced without the permission of Nancy Gouldstone Architects	

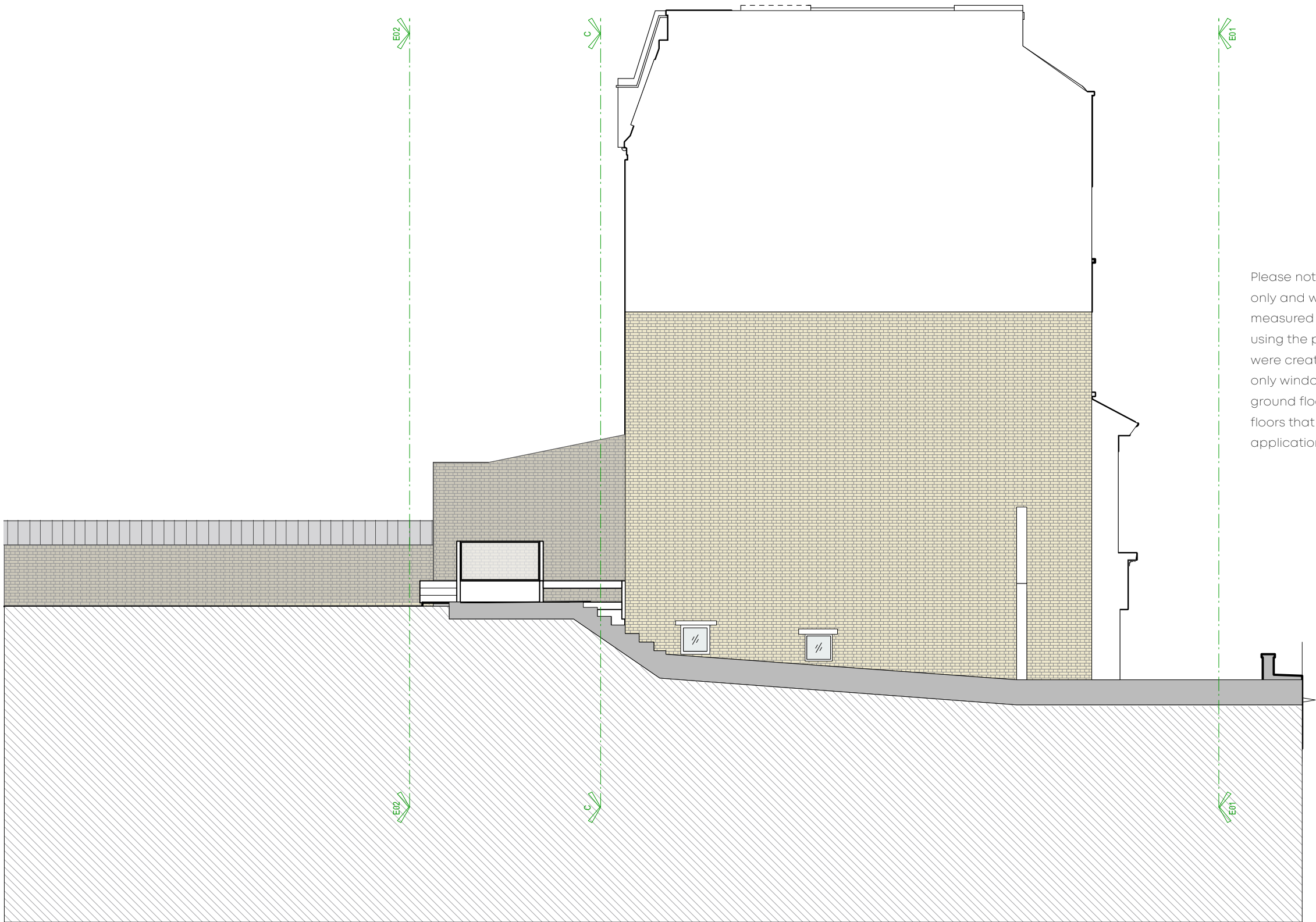

Please note that this drawing is indicative only and was not produced from a measured survey. This drawing was created using the plans, sections and elevations that were created by the measured survey - the only windows indicated are on the lower ground floor but there are others at upper floors that are not relevant to this application

NANCY
GOULDSTONE
ARCHITECTS

The Vineyards, 36 Gloucester Ave, Primrose Hill, NW1 7BB
info@nancygouldstone.com
0207 2670024 - 0745 3291906

Project:	55 South Hill Park - NW3 2SS
Drawing Title Rev:	GENERAL - EXISTING SIDE ELEVATION E03
Scale	1:100
Status	PLANNING
Drawing Number Revision:	134-PL1-EX12-00
Date	16/05/2023

Revision Notes		
#	Date	Revision Note

Do not scale, use figured dimensions only. All dimensions must be checked on site. Inform the Architect of any discrepancies prior to construction.

Please cross reference this drawing with all related Architect's, Engineers drawings and other relevant information

Copyright
(c) 2022 Nancy Gouldstone Architects. All rights reserved
The design and drawings remain the property of Nancy Gouldstone Architects. The client for this project will be licensed to use this design and documents only upon full payment of architectural fees. This license is non-transferable. The design and drawings shall not be reproduced, up-loaded to the internet or traced without the permission of Nancy Gouldstone Architects

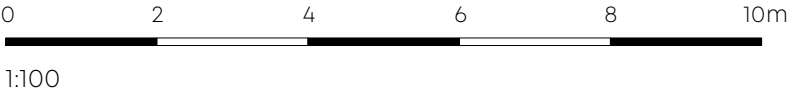

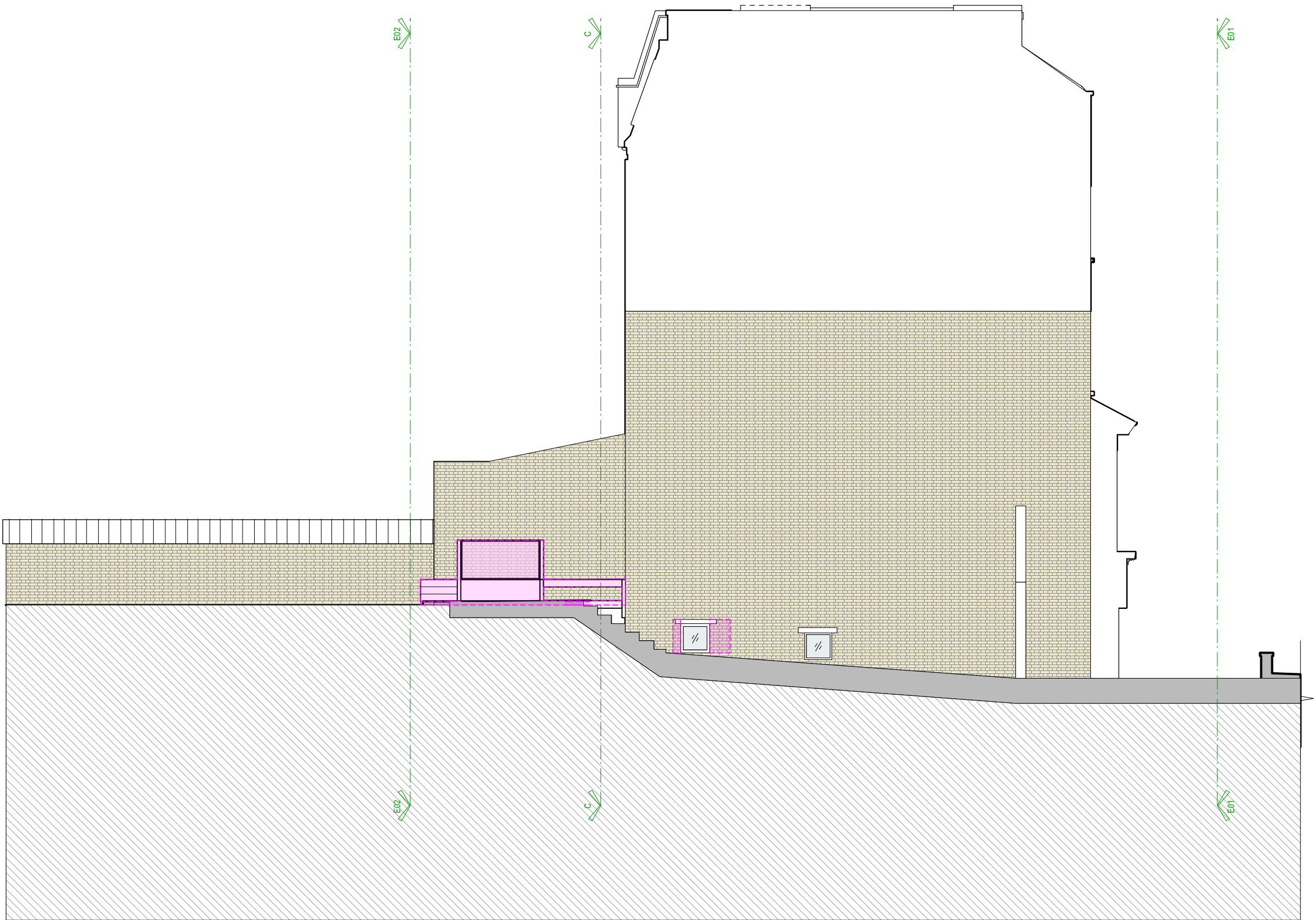

NANCY GOULDSTONE ARCHITECTS	
The Vineyards, 36 Gloucester Ave, Primrose Hill, NW1 7BB info@nancygouldstone.com 0207 2670024 - 0745 3291906	
Project:	55 South Hill Park - NW3 2SS
Drawing Title Rev:	REMOVAL - EXISTING SIDE ELEVATION E03
Scale	1:100
Status	PLANNING
Drawing Number Revision:	134-PL1-EX12-01
Date	16/05/2023
Revision Notes	
#	Date Revision Note
Do not scale, use figured dimensions only. All dimensions must be checked on site. Inform the Architect of any discrepancies prior to construction.	
Please cross reference this drawing with all related Architect's, Engineers drawings and other relevant information	
Copyright (c) 2022 Nancy Gouldstone Architects. All rights reserved The design and drawings remain the property of Nancy Gouldstone Architects. The client for this project will be licensed to use this design and documents only upon full payment of architectural fees. This license is non-transferable. The design and drawings shall not be reproduced, up-loaded to the internet or traced without the permission of Nancy Gouldstone Architects	