

53 SOUTH HILL PARK  
Drawing taken from  
2009/3830/P from Camden  
council website

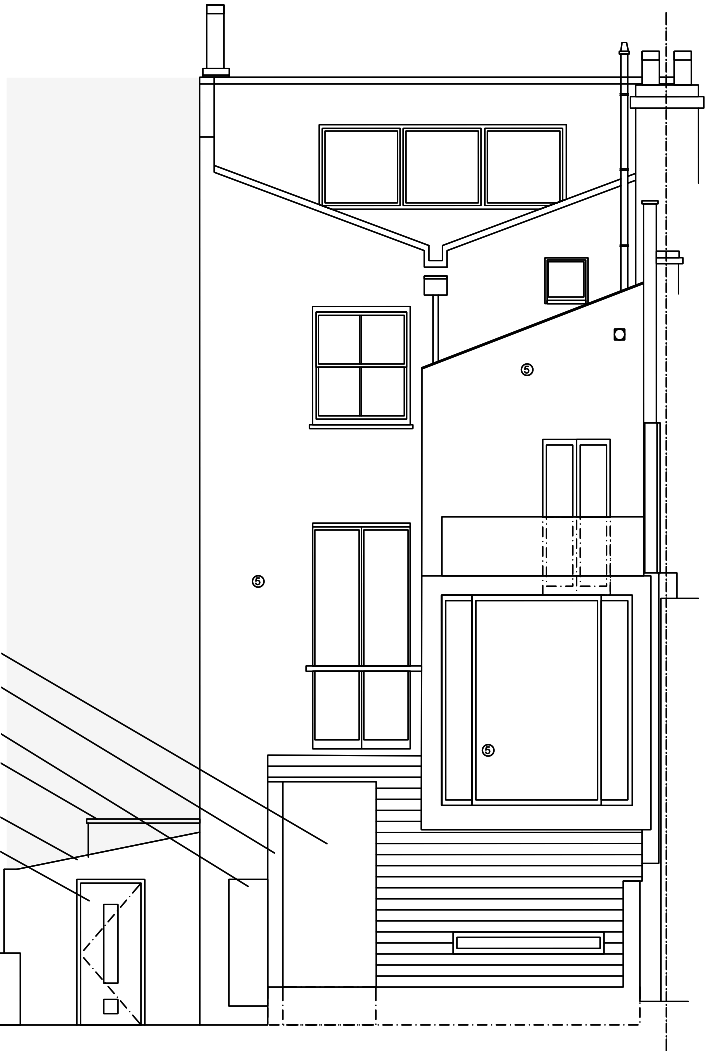

57 SOUTH HILL PARK  
Drawing taken from  
2014/7575/P from Camden  
council website



Existing walls

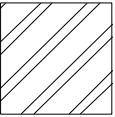

New walls

# NANCY GOULDSTONE ARCHITECTS

The Vineyards, 36 Gloucester Ave, Primrose Hill, NW1 7BB  
info@nancygouldstone.com  
0207 2670024 - 0745 3291906

Project: 55 South Hill Park - NW3 2SS

Drawing Title: GENERAL - PROPOSED REAR ELEVATION E02  
Rev:

Scale: 1:100

Status: PLANNING

Drawing Number: 134-PL1-GA08-00  
Revision:

Date: 16/05/2023

## Revision Notes

#	Date	Revision Note
---	------	---------------

Do not scale, use figured dimensions only. All dimensions must be checked on site. Inform the Architect of any discrepancies prior to construction.

Please cross reference this drawing with all related Architect's, Engineers drawings and other relevant information

Copyright  
(c) 2022 Nancy Gouldstone Architects. All rights reserved  
The design and drawings remain the property of Nancy Gouldstone Architects. The client for this project will be licensed to use this design and documents only upon full payment of architectural fees. This license is non-transferable. The design and drawings shall not be reproduced, up-loaded to the internet or traced without the permission of Nancy Gouldstone Architects

