

Penthouse Louvre Elevations

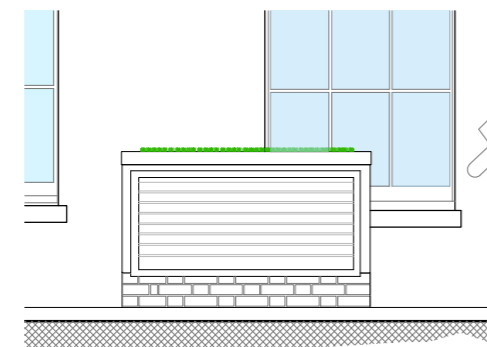

Front elevation - facing towards hotel

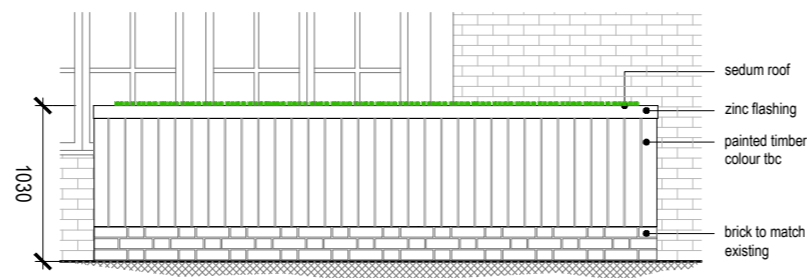

Side elevation - facing towards orangery

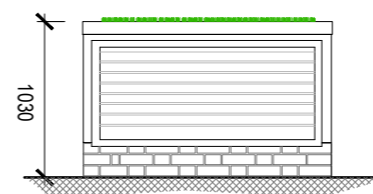

Rear elevation

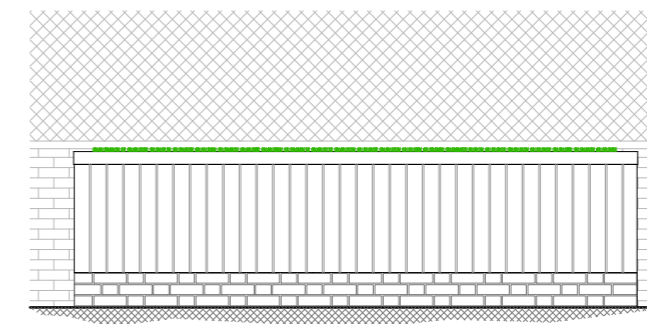

Side elevation towards No.01

AHU Elevations

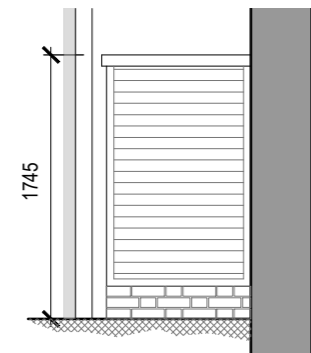

Side elevation

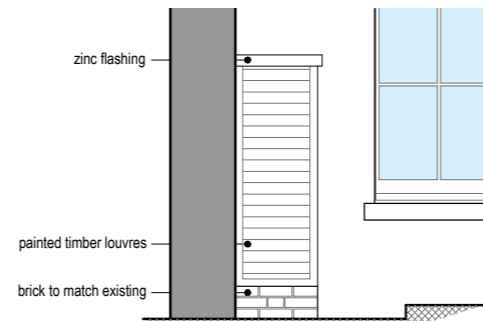

Front elevation

No.01 Boundary wall elevation

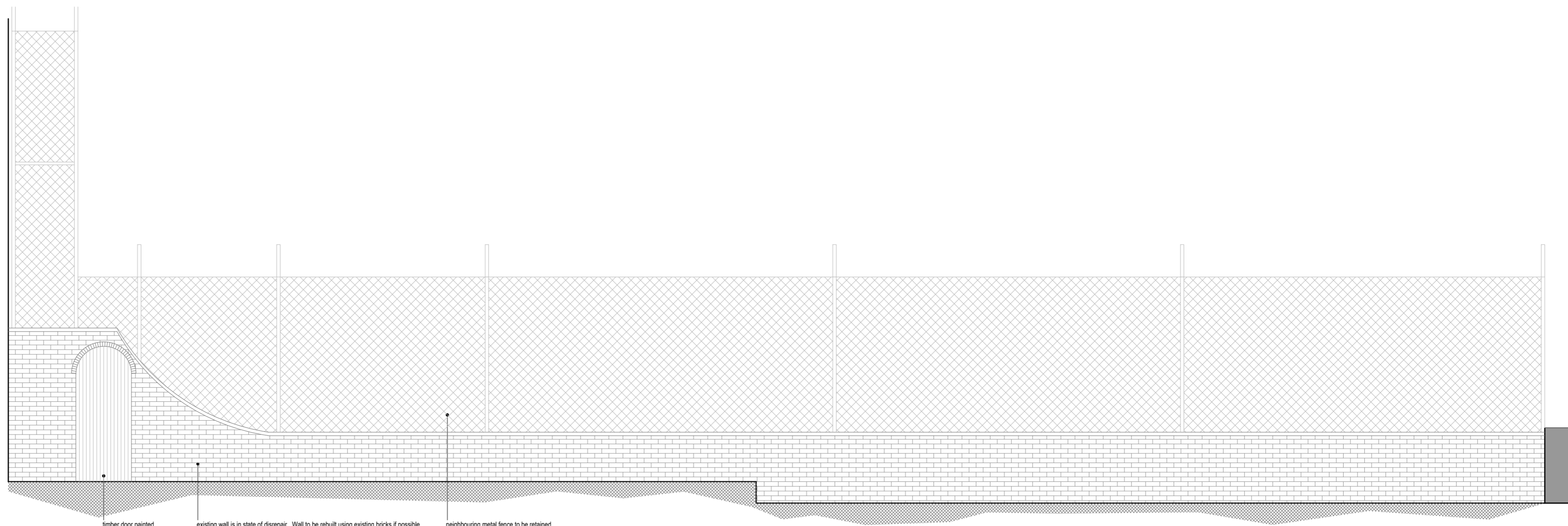

Elevation looking towards No.01 Montague Street

timber door painted green
 existing wall is in state of disrepair. Wall to be rebuilt using existing bricks if possible. If bricks are deemed unsuitable new bricks to match existing will be used.
 neighbouring metal fence to be retained

Plan

<p>Unit 126, The Light bulb, 1 Filament Walk, SW18 4GQ 0203 142 7472 www.atelieradb.com</p>	Project:	Zetter Hotel 2-7 Montague Street, WC1B 5BP	Rev:	Date:	By:	Description:
	Drawing Title:	Proposed Mechanical Housing Elevations and No.01 Boundary Wall				
	Drawing No:	10202A90001	Rev: -	Scale: 1:50	Date: 10.03.2023	Drawn: gd

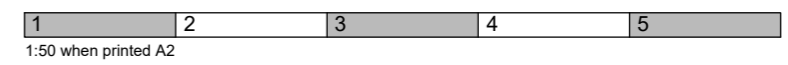

All dimensions shown should be checked on site and discrepancies reported to the Architect prior to construction.
 Do not scale from this drawing.
 Designs are not coordinated with engineer projects.
 Copyright Atelierdb.
 50mm @ A2