

NOTES
Fletcher Priest Architects is a Limited Liability Partnership registered in England and Wales (OC336568) at the below address. ≡ this drawing is to be read in conjunction with the design risk assessment prepared by fpa. ≡ this drawing is to be read in conjunction with other drawings and specification produced by fpa and other members of the design team. ≡ all dimensions are in millimeters unless otherwise stated. ≡ do not scale this drawing ≡ any discrepancies in dimensions are to be reported to the architect. ≡ all information subject to detail site survey.

- Key
- Application boundary
 - Replacement double glazed windows
 - 1. Brickwork
 - 2. White render
 - 3. Single glazed dark-metal framed windows
 - 4. Double glazed dark-metal framed windows
 - 5. Pipework
 - 6. White painted brickwork
 - 7. Dark Grey louvres to match existing

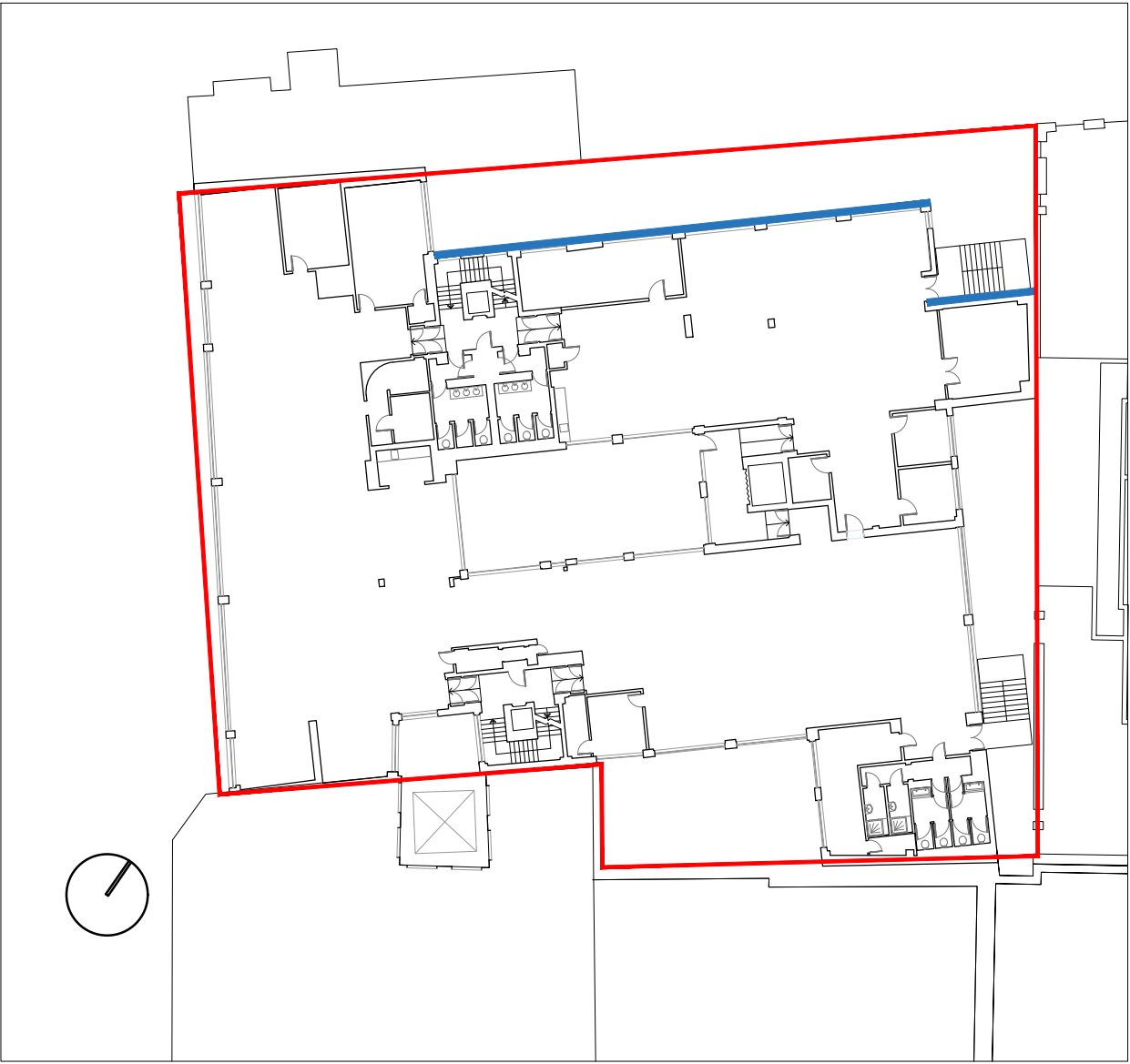

Key Plan

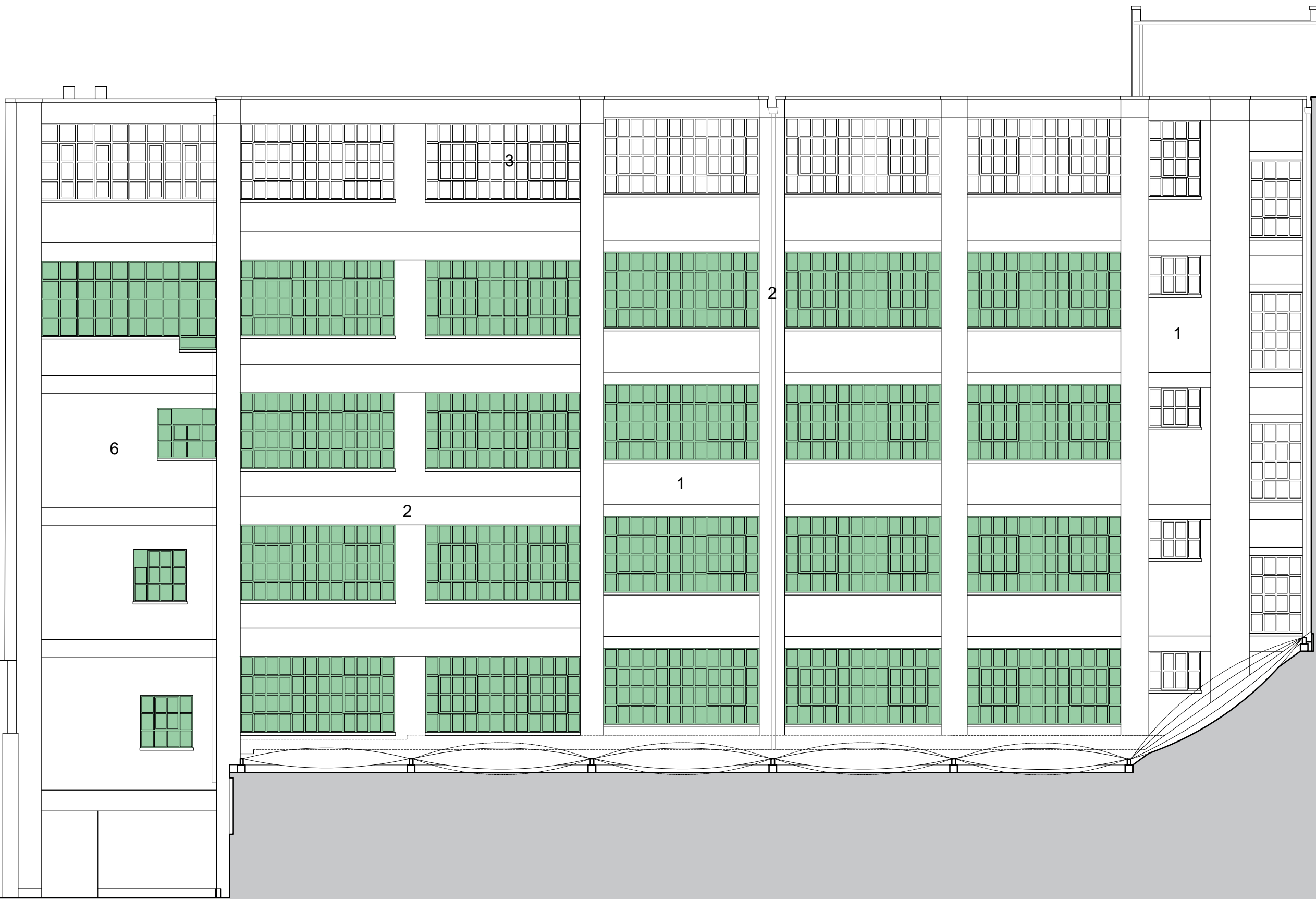

Cleveland Street

P00	First Issue	RD	CR	05.05.2023
REV	DESCRIPTION	BY	CHK	DATE

PLANNING

DERWENT
MIDDLESEX HOUSE

16 PLANNING

PROPOSED
NORTH ELEVATION

DRAWING NUMBER / REVISION
1905-FPA-XX-ZZ-DR-A-16203

SCALE
1:100@A1

DATE / DRAWN BY / CHECKED BY
11.04.2023 RD / CR

fletcher priest architects
london + köln + riga

middlesex house
34/42 cleveland st
london W1T 4JE
t +44 (0)20 7034 2200
f +44 (0)20 7637 5347
www.fletcherpriest.com