

NOTES
Fletcher Priest Architects is a Limited Liability Partnership registered in England and Wales (OC336568) at the below address. = this drawing is to be read in conjunction with the design risk assessment prepared by fpa. = this drawing is to be read in conjunction with other drawings and specification produced by fpa and other members of the design team. = all dimensions are in millimeters unless otherwise stated. = do not scale this drawing = any discrepancies in dimensions are to be reported to the architect. = all information subject to detail site survey.

- Key
- Application boundary
 - Replacement double glazed windows
- Brickwork
 - White render
 - Single glazed dark-metal framed windows
 - Double glazed dark-metal framed windows
 - Pipework
 - White painted brickwork
 - Dark Grey louvres to match existing

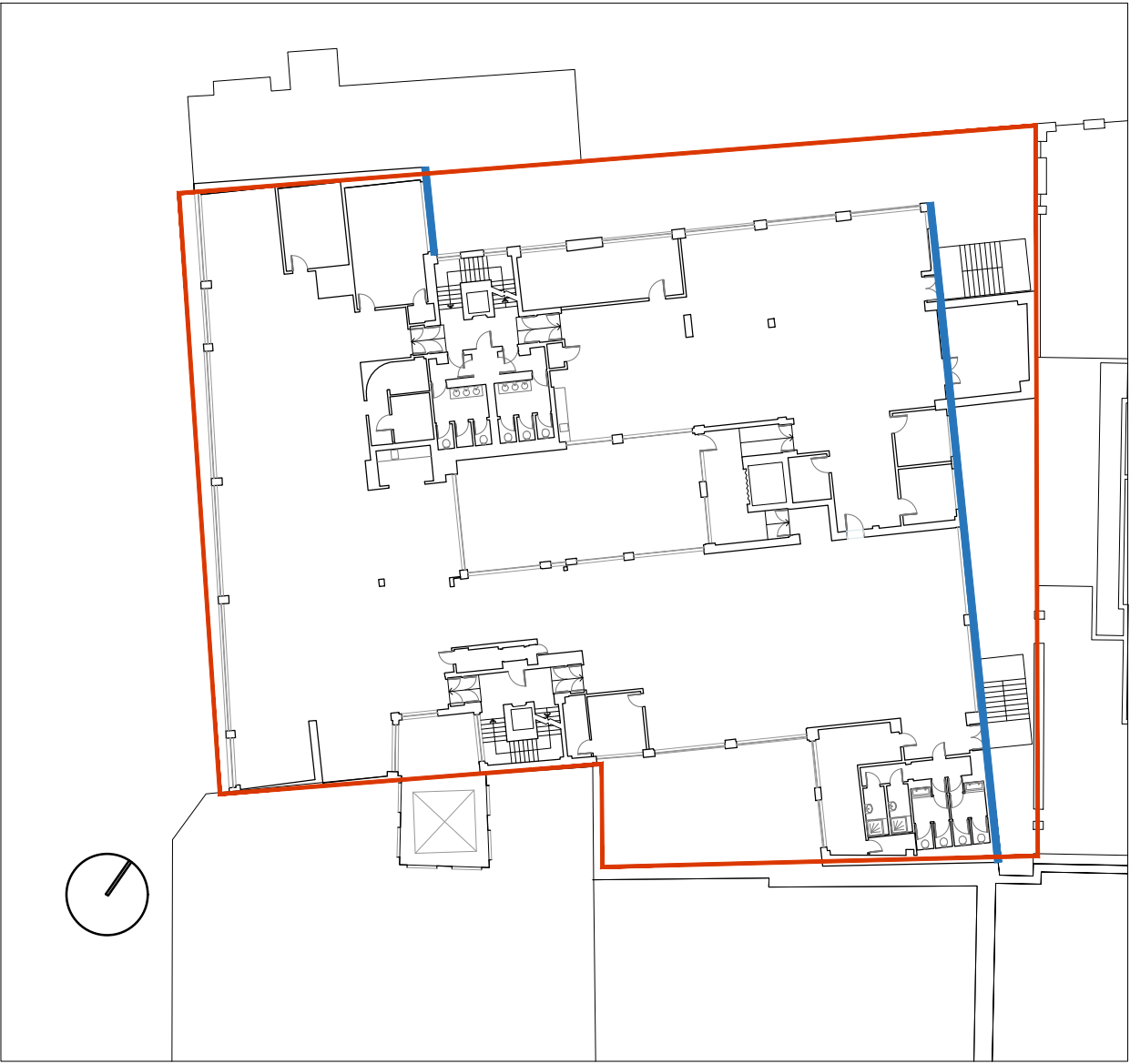

Key Plan



P00	First Issue	RD	CR	05.05.2023
REV	DESCRIPTION	BY	CHK	DATE

PLANNING

DERWENT
MIDDLESEX HOUSE

16 PLANNING

PROPOSED
EAST ELEVATION

DRAWING NUMBER / REVISION
1905-FPA-XX-ZZ-DR-A-16200

SCALE
1:100@A1

DATE / DRAWN BY / CHECKED BY
11.04.2023 RD / CR

fletcher priest architects
london + köln + riga

middlesex house
34/42 cleveland st
london W1T 4JE
t +44 (0)20 7034 2200
f +44 (0)20 7637 5347
www.fletcherpriest.com