

NOTES  
Fletcher Priest Architects is a Limited Liability Partnership registered in England and Wales (OC336568) at the below address. ≡ this drawing is to be read in conjunction with the design risk assessment prepared by fpa. ≡ this drawing is to be read in conjunction with other drawings and specification produced by fpa and other members of the design team. ≡ all dimensions are in millimeters unless otherwise stated. ≡ do not scale this drawing. ≡ any discrepancies in dimensions are to be reported to the architect. ≡ all information subject to detail site survey.

- Key
- Application boundary
  - Replacement double glazed windows
- Brickwork
  - White render
  - Single glazed dark-metal framed windows
  - Double glazed dark-metal framed windows
  - Pipework
  - White painted brickwork
  - Dark Grey louvres to match existing

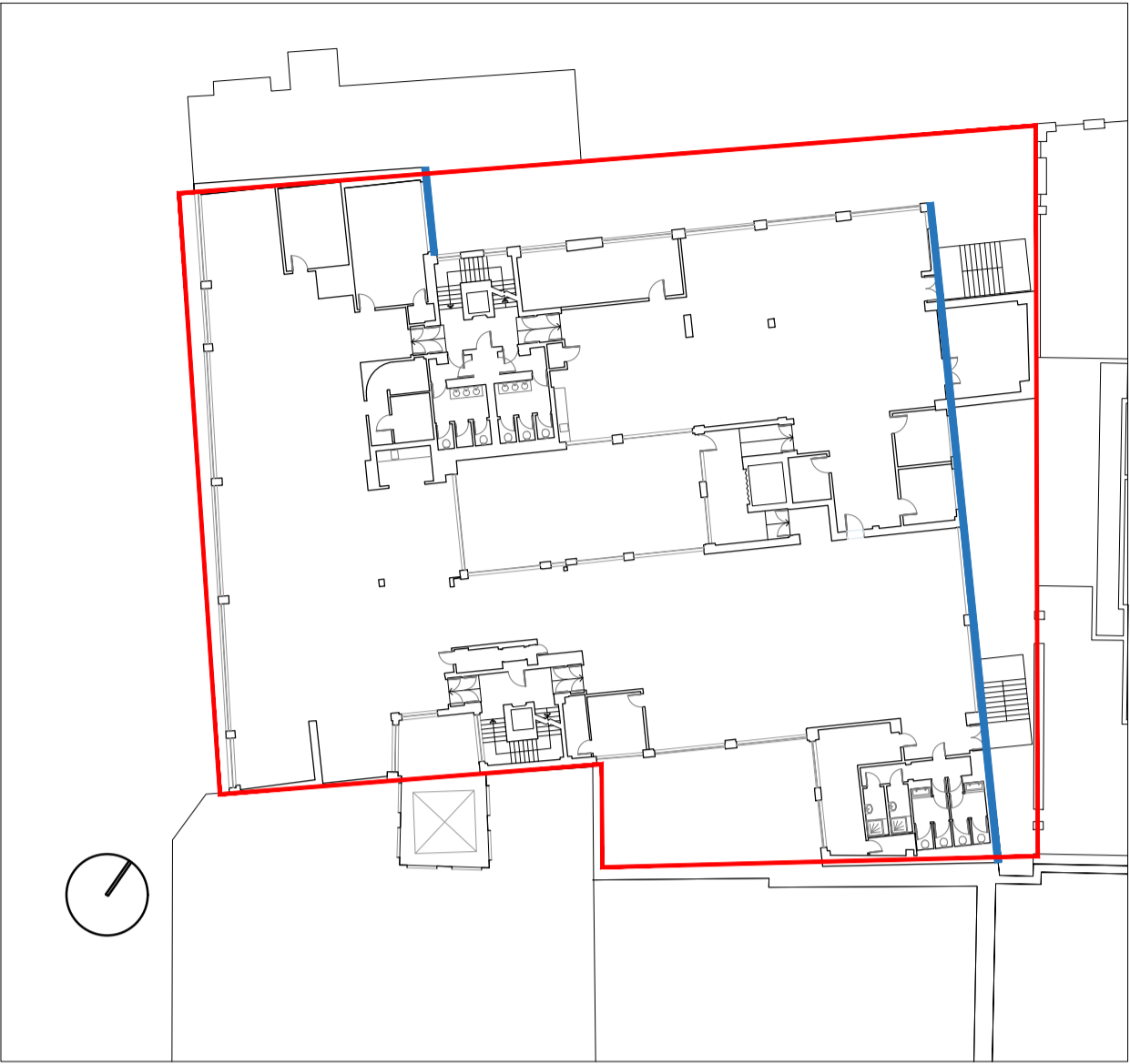

Key Plan



P00	First Issue	RD	CR	05.05.2023
REV	DESCRIPTION	BY	CHK	DATE

PLANNING

DERWENT  
MIDDLESEX HOUSE

16 PLANNING

EXISTING EAST ELEVATION

DRAWING NUMBER / REVISION  
1905-FPA-XX-ZZ-DR-A-16100

SCALE  
1:100@A1

DATE / DRAWN BY / CHECKED BY  
11.04.2023 RD / CR

fletcher priest architects  
london + köln + riga

middlesex house  
34/42 cleveland st  
london W1T 4JE  
t +44 (0)20 7034 2200  
f +44 (0)20 7637 5347  
www.fletcherpriest.com