

EXISTING LOWER GROUND FLOOR

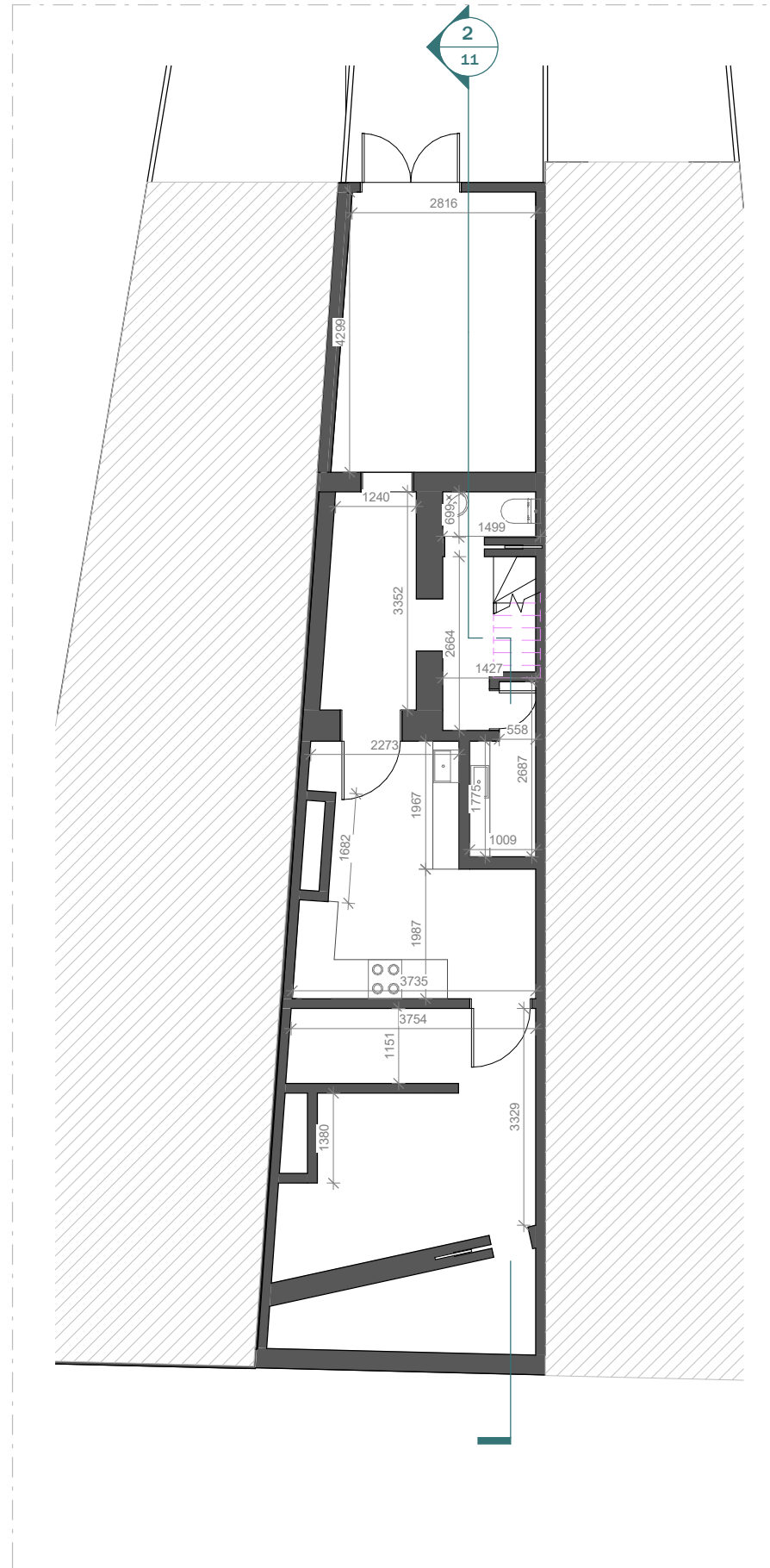

PROPOSED LOWER GROUND FLOOR

LEGEND:

- EXISTING WALL
- NEIGHBOUR WALL
- PROPOSED WALL

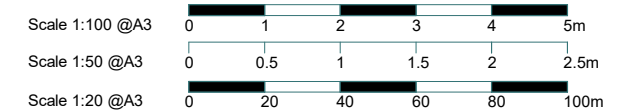

This drawing is prepared solely for design and planning submission purposes. It is not intended or suitable for either building regulations or construction purposes and should not be used for such. All dimension shall be check and confirmed with site rep. and any discrepancies between the drawings and site shall be reported to PM. This drawing to be read in conjunction with engineers specification and details. For construction information please refer to all drawings and specification of works.

For any structural steelworks details please refer to structural engineer's drawings & calculations.

The copyright of the drawing and designs remains with Extension Architecture. All copies are only for information about the application, they may not be used for any other purpose without the express written permission of Extension Architecture.

| | | | | | | |
|---------|---------------------------------|--|--|---------------|------------------|------------|
| CLIENT | Michelle Lei | | | NOTES | SCALE | DATE |
| PROJECT | 135 Kings Cross Rd | | | VERSION | DESCRIPTION | DATE |
| TITLE | Existing & Proposed Lower Floor | | | | | |
| | | | | DRAWN | ZG | VERSION |
| | | | | SHEET REF. NO | 135KR-PL-RevC-03 | |
| | | | | | | 18.05.2023 |

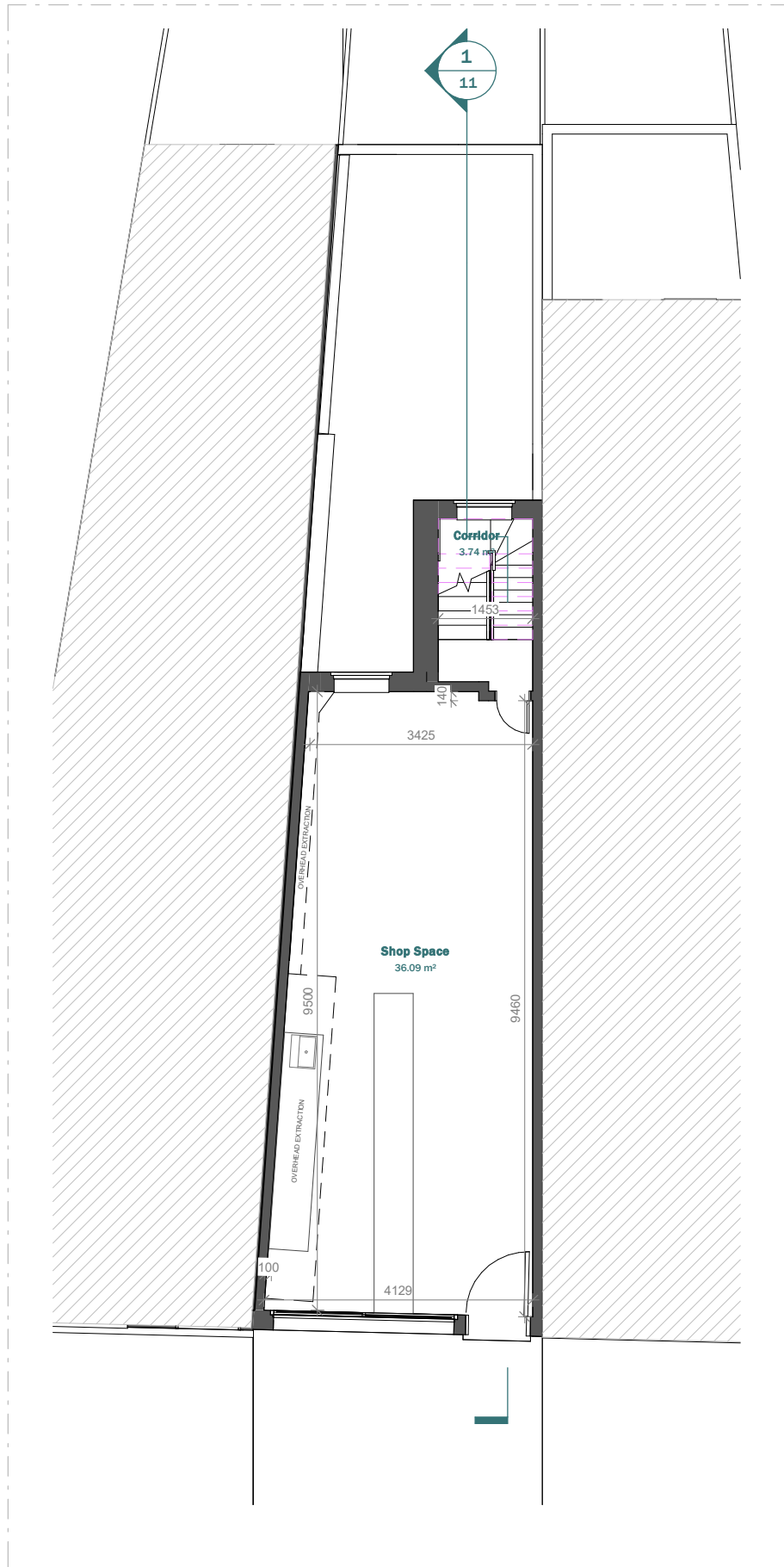
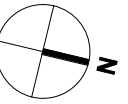

EXISTING GROUND FLOOR

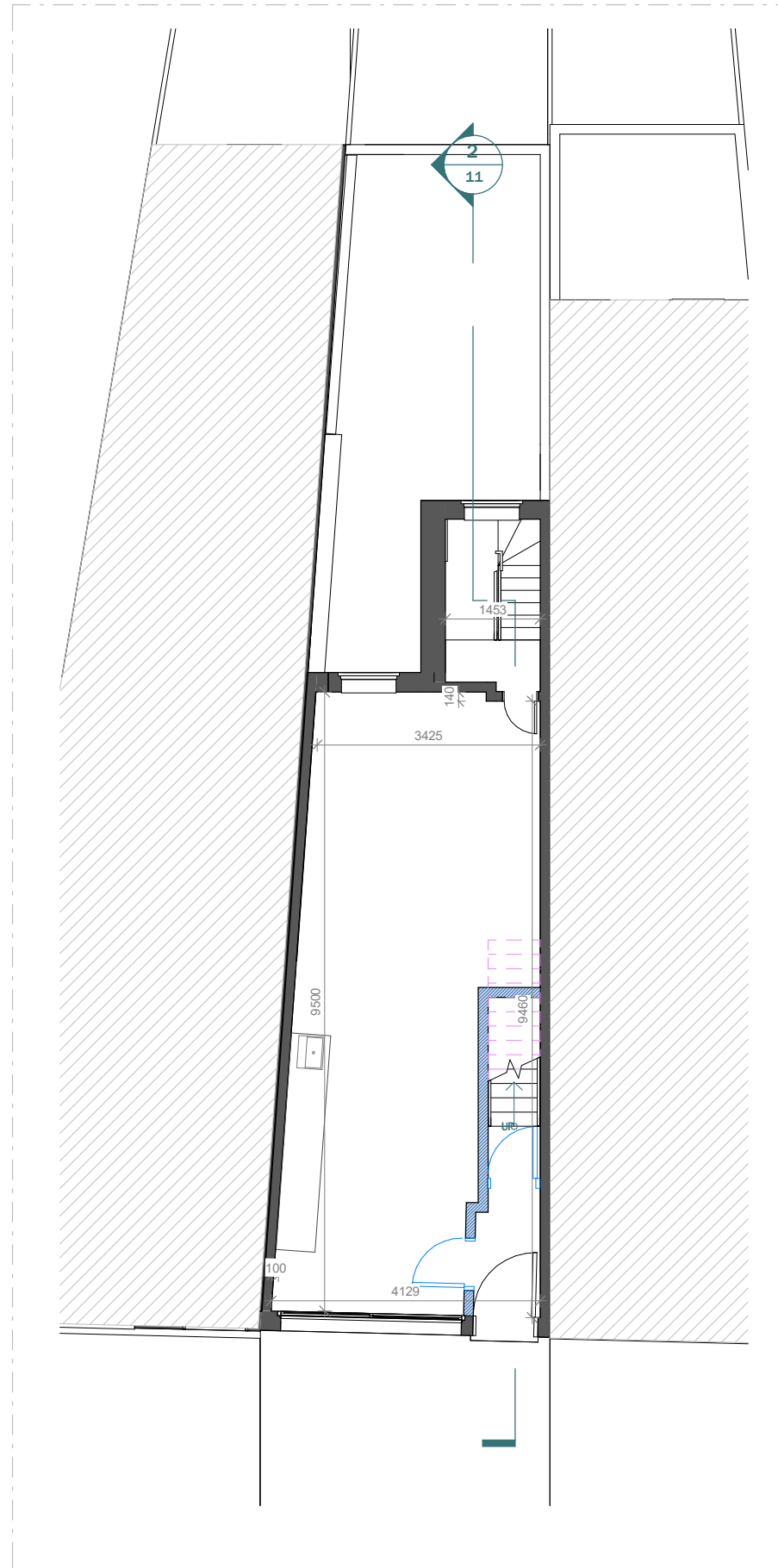

PROPOSED GROUND FLOOR

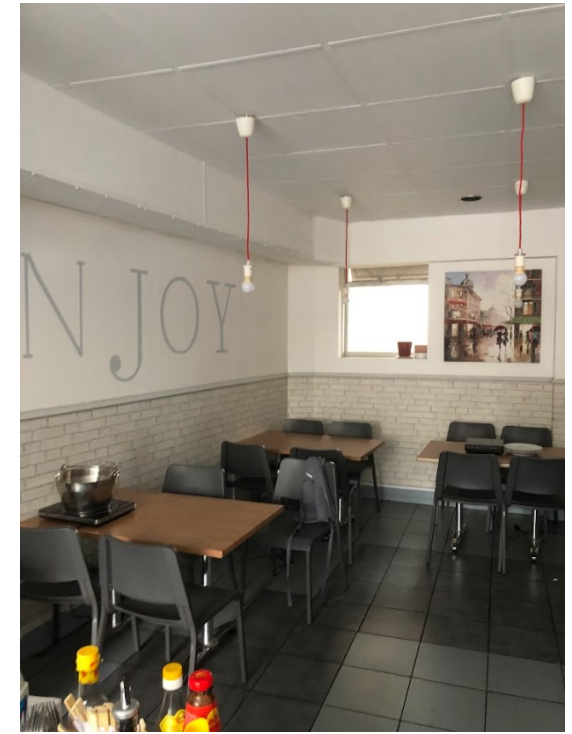

EXISTING OVERHEAD EXTRACTION SYSTEM

LEGEND:

- EXISTING WALL
- NEIGHBOUR WALL
- PROPOSED WALL

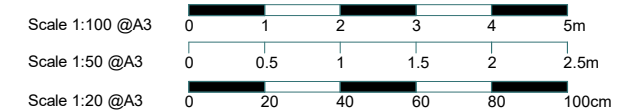

This drawing is prepared solely for design and planning submission purposes. It is not intended or suitable for either building regulations or construction purposes and should not be used for such. All dimension shall be check and confirmed with site rep. and any discrepancies between the drawings and site shall be reported to PM. This drawing to be read in conjunction with engineers specification and details. For construction information please refer to all drawings and specification of works.

For any structural steelworks details please refer to structural engineer's drawings & calculations.

The copyright of the drawing and designs remains with Extension Architecture. All copies are only for information about the application, they may not be used for any other purpose without the express written permission of Extension Architecture.

| | | | | | | |
|---------|---|--|--|-------------|-------------------------|-------------------|
| CLIENT | Michelle Lei | | | NOTES | SCALE | DATE |
| PROJECT | 135 Kings Cross Rd | | | VERSION | 1 : 100 | 18.05.2023 |
| TITLE | Existing & Proposed Ground Floor | | | DESCRIPTION | DRAWN | VERSION |
| | | | | | ZG | |
| | | | | | SHEET REF. NO | |
| | | | | | 135KR-PL-RevC-04 | |

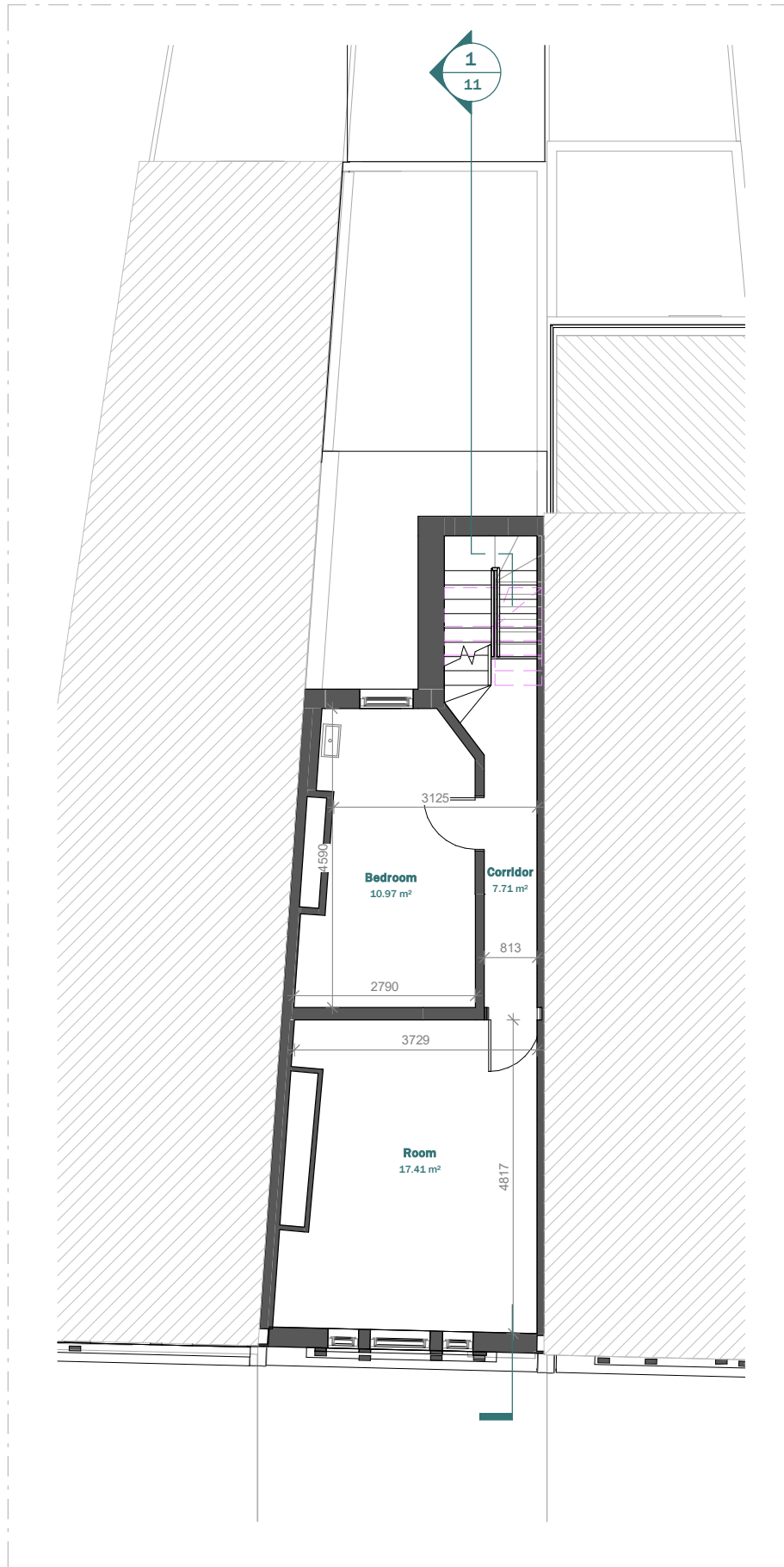
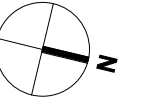

EXISTING FIRST FLOOR

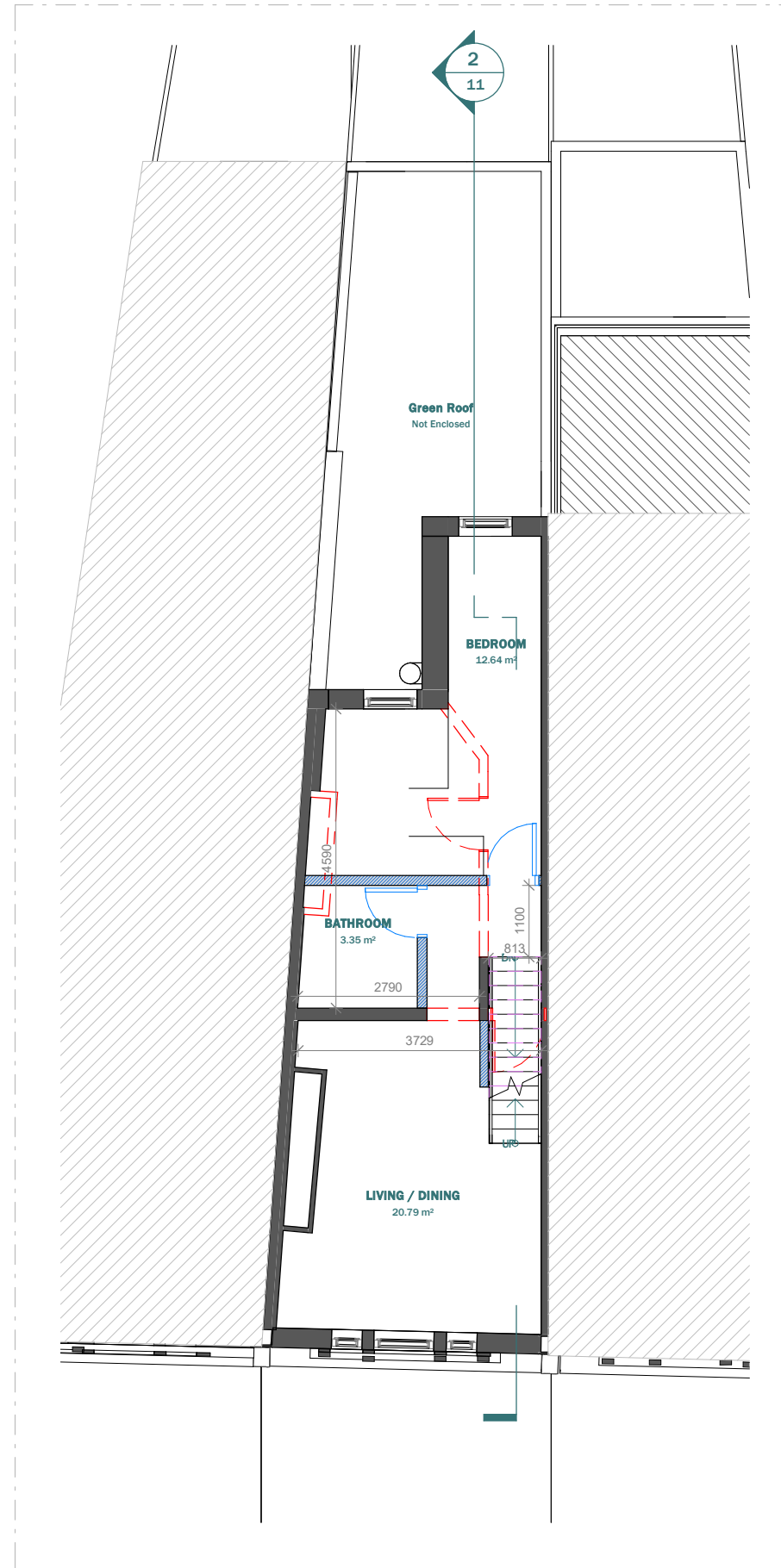

PROPOSED FIRST FLOOR

LEGEND:

- EXISTING WALL
- NEIGHBOUR WALL
- PROPOSED WALL

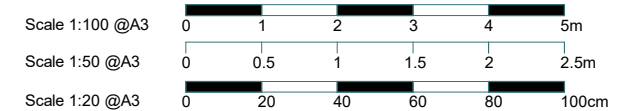

This drawing is prepared solely for design and planning submission purposes. It is not intended or suitable for either building regulations or construction purposes and should not be used for such. All dimension shall be check and confirmed with site rep. and any discrepancies between the drawings and site shall be reported to PM. This drawing to be read in conjunction with engineers specification and details. For construction information please refer to all drawings and specification of works.

For any structural steelworks details please refer to structural engineer's drawings & calculations.

The copyright of the drawing and designs remains with Extension Architecture. All copies are only for information about the application, they may not be used for any other purpose without the express written permission of Extension Architecture.

| | | | | | |
|---|---------|-------------|------|--|---------------------------|
| CLIENT Michelle Lei | NOTES | | | SCALE 1 : 100 | DATE 18.05.2023 |
| PROJECT 135 Kings Cross Rd | VERSION | DESCRIPTION | DATE | DRAWN ZG | VERSION 1 |
| TITLE Existing & Proposed First Floor | | | | SHEET REF. NO 135KR-PL-RevC-05 | |

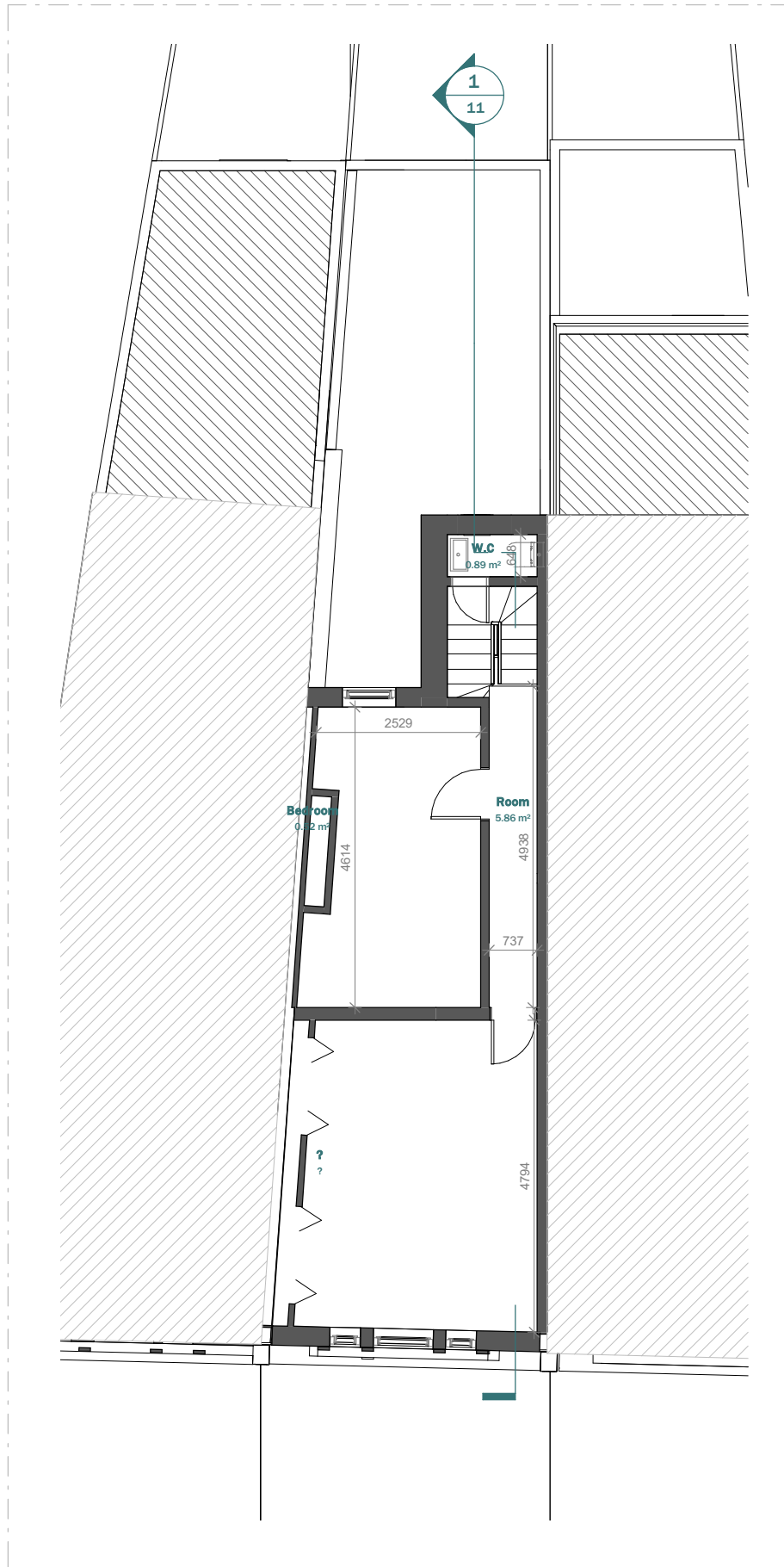
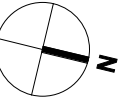

EXISTING SECOND FLOOR

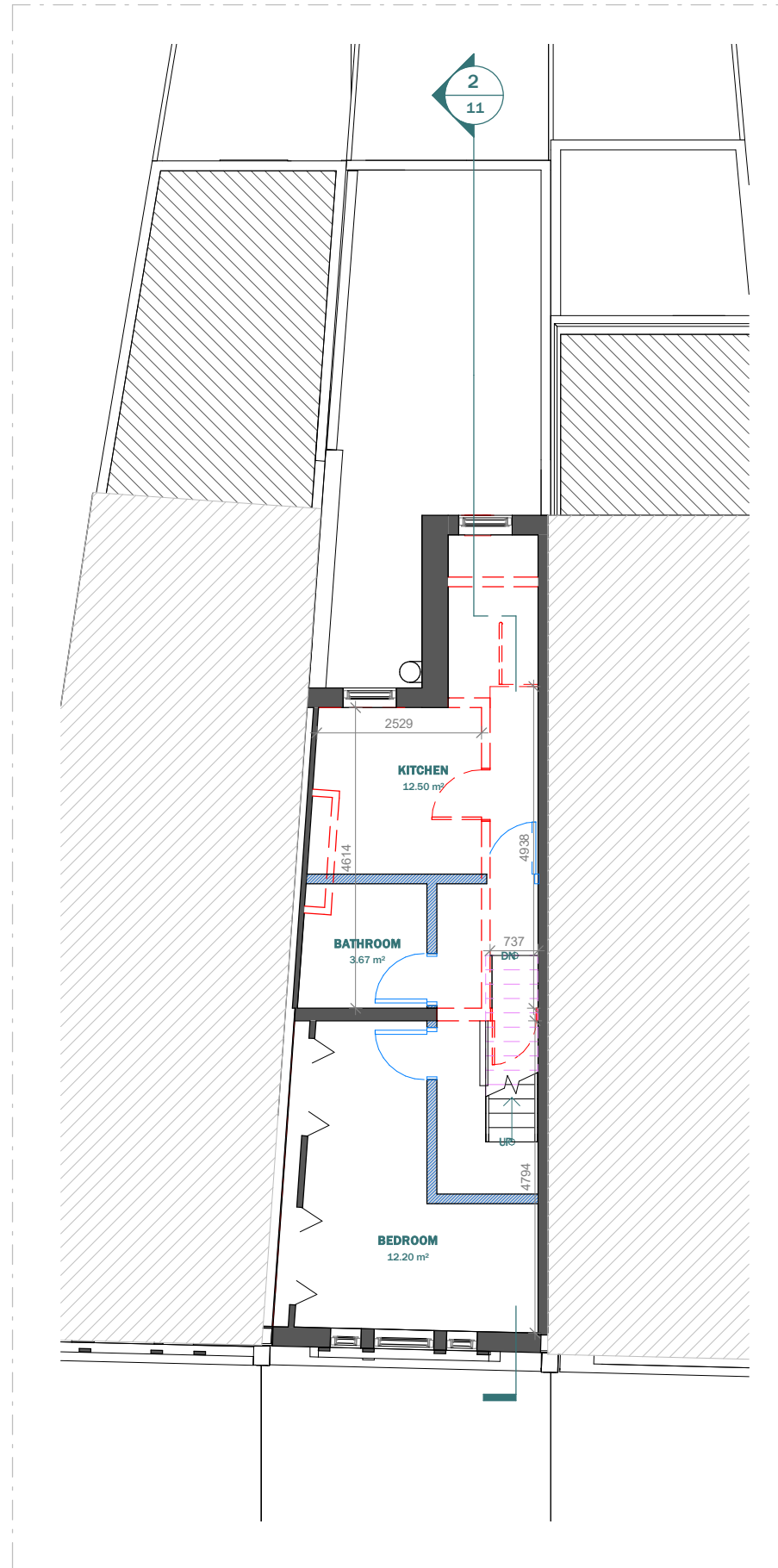

PROPOSED SECOND FLOOR

LEGEND:

- EXISTING WALL
- NEIGHBOUR WALL
- PROPOSED WALL

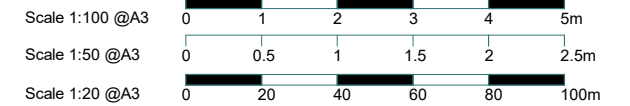

This drawing is prepared solely for design and planning submission purposes. It is not intended or suitable for either building regulations or construction purposes and should not be used for such. All dimension shall be check and confirmed with site rep. and any discrepancies between the drawings and site shall be reported to PM. This drawing to be read in conjunction with engineers specification and details. For construction information please refer to all drawings and specification of works.

For any structural steelworks details please refer to structural engineer's drawings & calculations.

The copyright of the drawing and designs remains with Extension Architecture. All copies are only for information about the application, they may not be used for any other purpose without the express written permission of Extension Architecture.

| | | | | | |
|--|---------|-------------|------|--|---------------------------|
| CLIENT Michelle Lei | NOTES | | | SCALE | DATE 18.05.2023 |
| PROJECT 135 Kings Cross Rd | VERSION | DESCRIPTION | DATE | DRAWN ZG | VERSION |
| TITLE Existing & Proposed Second Floor | | | | SHEET REF. NO 135KR-PL-RevC-06 | |

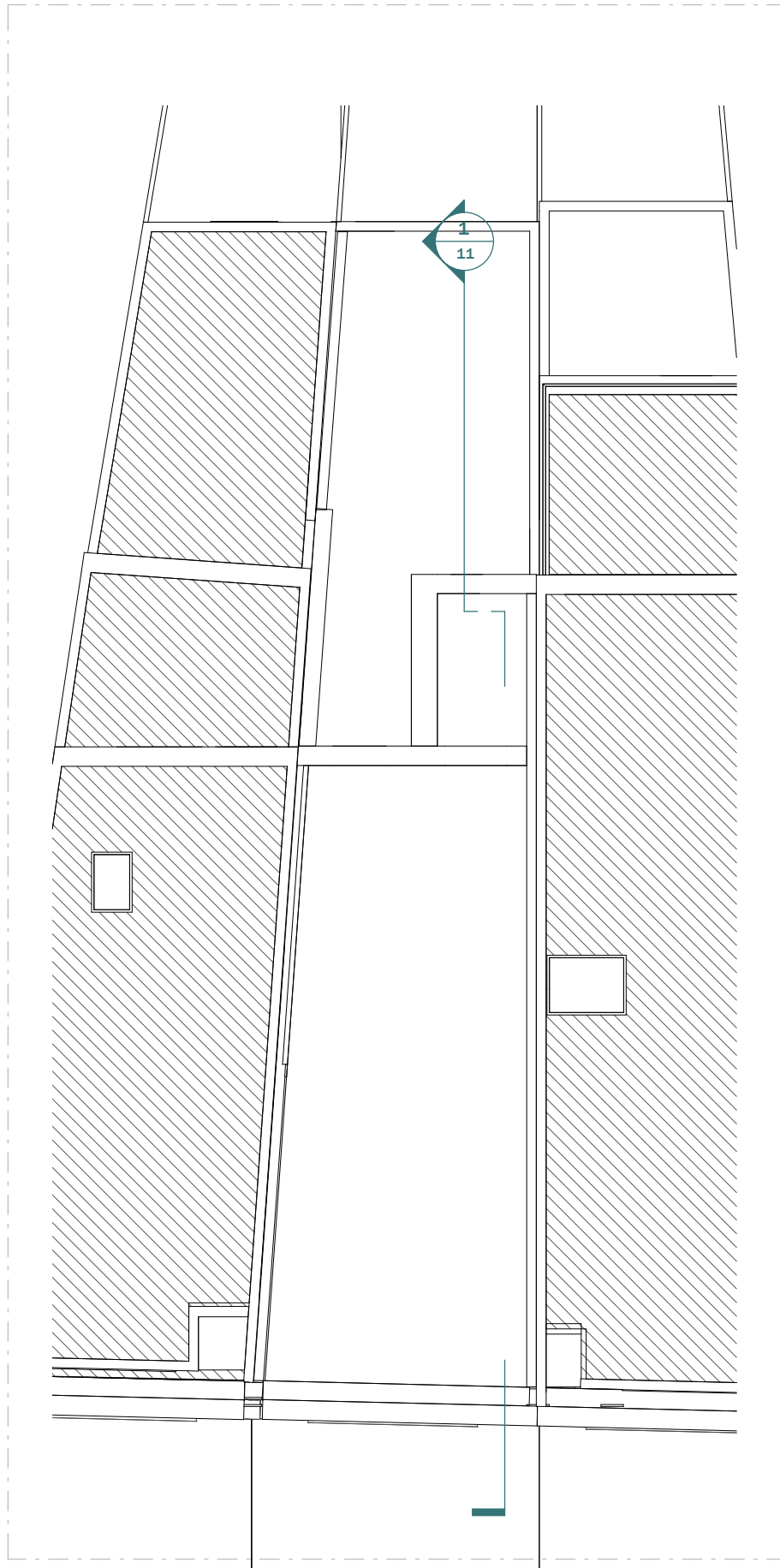
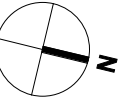

EXISTING 'LOFT' PLAN

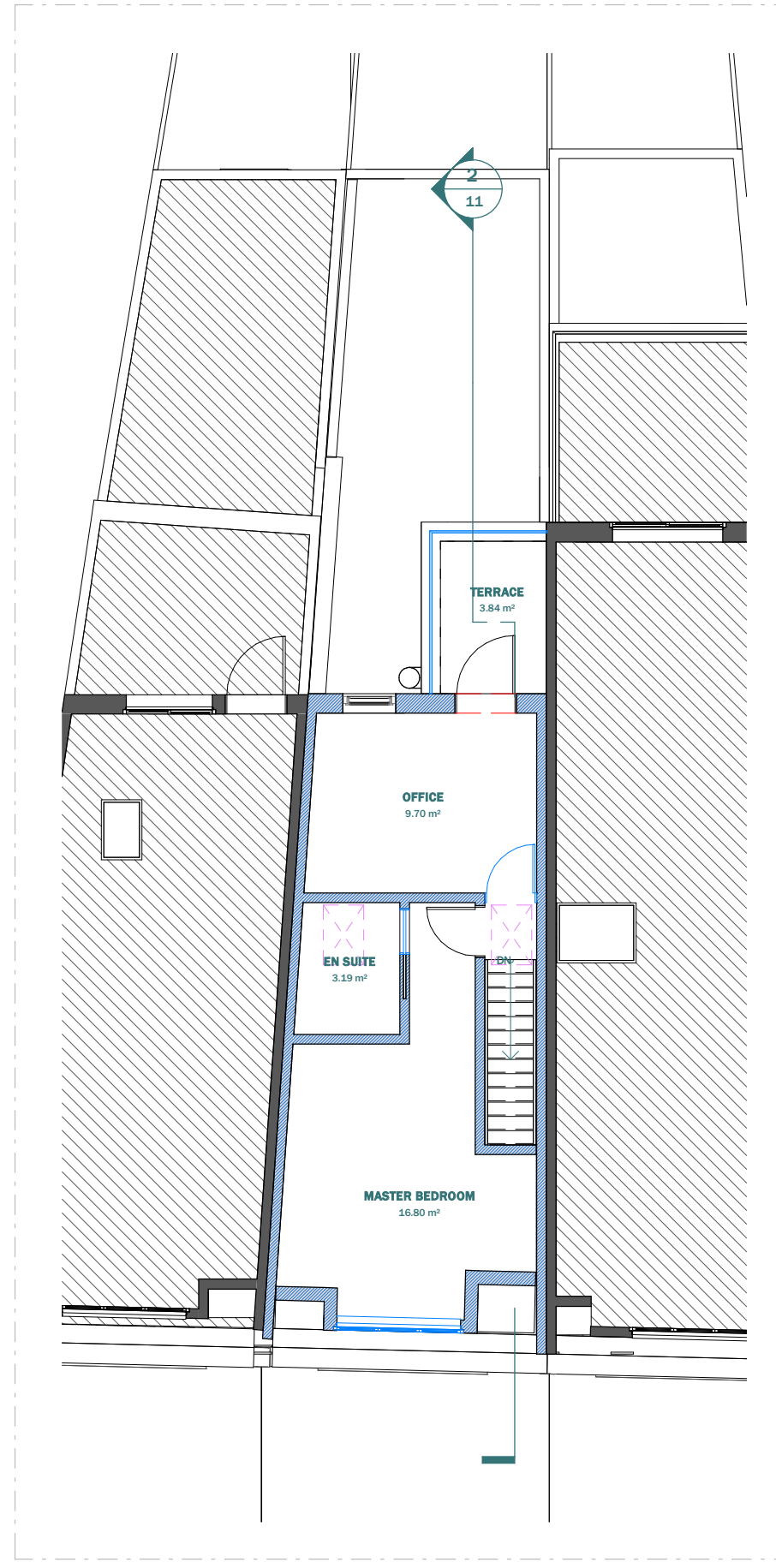

PROPOSED LOFT FLOOR

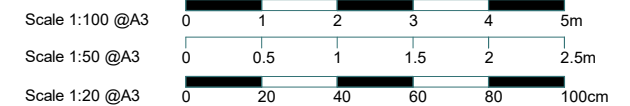

3 River Reach, Gartons Way,
Battersea
London SW11 3SX
Tel (0208) 288 8950 Fax (0871) 918 2798
www.extensionarchitecture.co.uk

This drawing is prepared solely for design and planning submission purposes. It is not intended or suitable for either building regulations or construction purposes and should not be used for such. All dimension shall be check and confirmed with site rep. and any discrepancies between the drawings and site shall be reported to PM. This drawing to be read in conjunction with engineers specification and details. For construction information please refer to all drawings and specification of works.

For any structural steelworks details please refer to structural engineer's drawings & calculations.

The copyright of the drawing and designs remains with Extension Architecture. All copies are only for information about the application, they may not be used for any other purpose without the express written permission of Extension Architecture.

| | | | | | | |
|---------|--|--|--|-------------|-------------------------|-------------------|
| CLIENT | Michelle Lei | | | NOTES | SCALE | DATE |
| PROJECT | 135 Kings Cross Rd | | | VERSION | 1 : 100 | 18.05.2023 |
| TITLE | Existing & Proposed Loft Plan | | | DESCRIPTION | DRAWN | VERSION |
| | | | | | ZG | |
| | | | | | SHEET REF. NO | |
| | | | | | 135KR-PL-RevC-07 | |

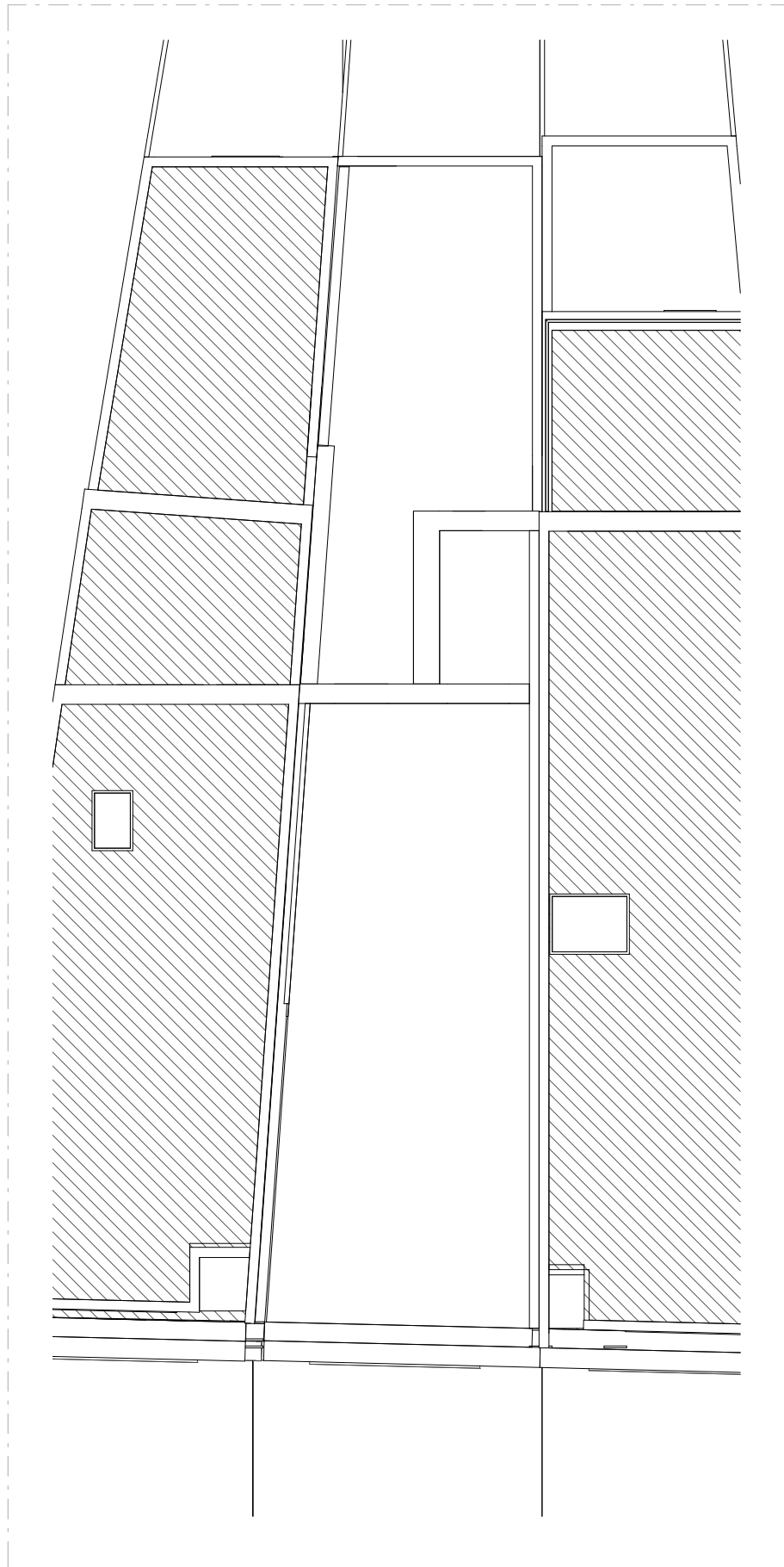
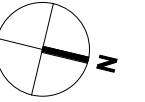

EXISTING 'LOFT' PLAN

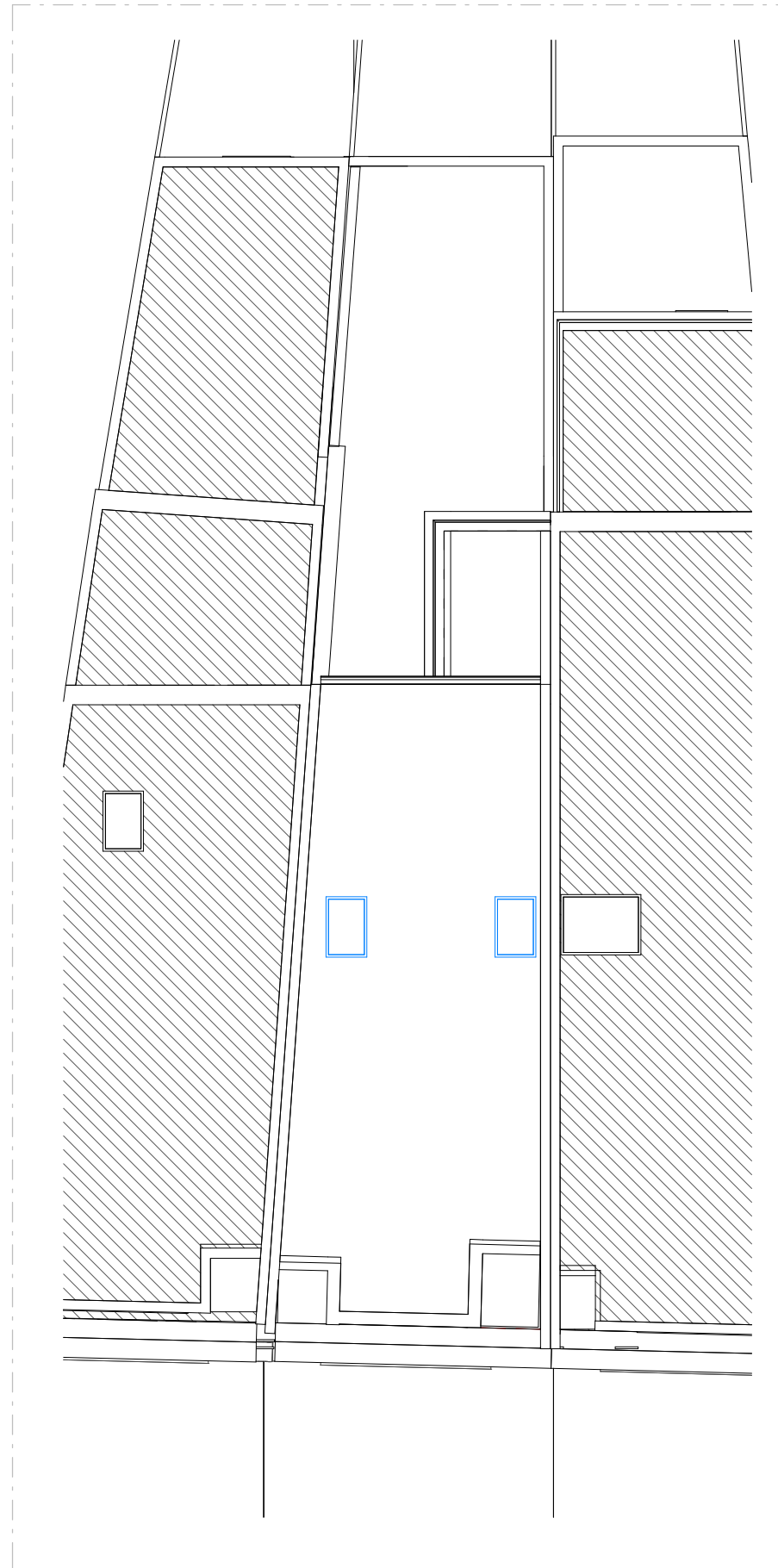

PROPOSED LOFT FLOOR

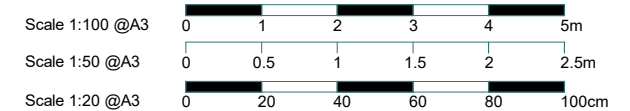

This drawing is prepared solely for design and planning submission purposes. It is not intended or suitable for either building regulations or construction purposes and should not be used for such. All dimension shall be check and confirmed with site rep. and any discrepancies between the drawings and site shall be reported to PM. This drawing to be read in conjunction with engineers specification and details. For construction information please refer to all drawings and specification of works.

For any structural steelworks details please refer to structural engineer's drawings & calculations.

The copyright of the drawing and designs remains with Extension Architecture. All copies are only for information about the application, they may not be used for any other purpose without the express written permission of Extension Architecture.

| | | | | | | |
|---------|--|--|--|-------------|-------------------------|-------------------|
| CLIENT | Michelle Lei | | | NOTES | SCALE | DATE |
| PROJECT | 135 Kings Cross Rd | | | VERSION | 1 : 100 | 18.05.2023 |
| TITLE | Existing & Proposed Roof Plan | | | DESCRIPTION | DRAWN | VERSION |
| | | | | | ZG | |
| | | | | | SHEET REF. NO | |
| | | | | | 135KR-PL-RevC-08 | |

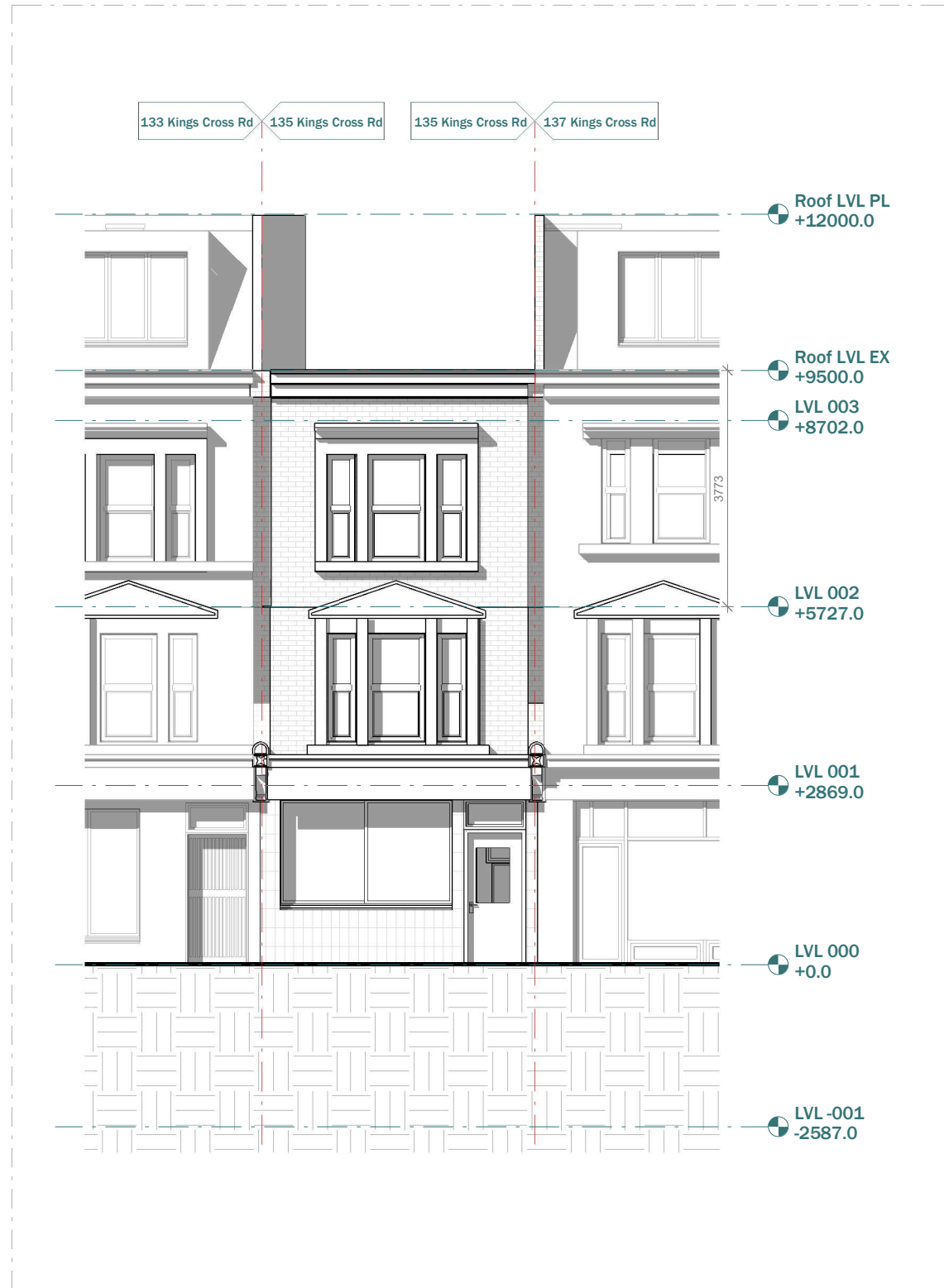

EXISTING FRONT ELEVATION



PROPOSED FRONT ELEVATION

Proposed mansard roof to be clad in spanish natural slate.

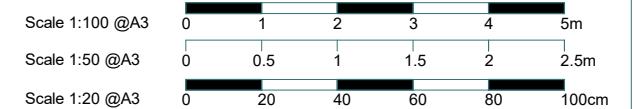

3 River Reach, Gartons Way,
Battersea
London SW11 3SX
Tel (0208) 288 8950 Fax (0871) 918 2798
www.extensionarchitecture.co.uk

This drawing is prepared solely for design and planning submission purposes. It is not intended or suitable for either building regulations or construction purposes and should not be used for such. All dimension shall be check and confirmed with site rep. and any discrepancies between the drawings and site shall be reported to PM. This drawing to be read in conjunction with engineers specification and details. For construction information please refer to all drawings and specification of works.

For any structural steelworks details please refer to structural engineer's drawings & calculations.

The copyright of the drawing and designs remains with Extension Architecture. All copies are only for information about the application, they may not be used for any other purpose without the express written permission of Extension Architecture.

| | | | | | | |
|---------|-------------------------------------|--|--|-------------|------------------|------------|
| CLIENT | Michelle Lei | | | NOTES | SCALE | DATE |
| PROJECT | 135 Kings Cross Rd | | | VERSION | 1 : 100 | 18.05.2023 |
| TITLE | Existing & Proposed Front Elevation | | | DESCRIPTION | DRAWN | VERSION |
| | | | | | ZG | |
| | | | | DATE | SHEET REF. NO | |
| | | | | | 135KR-PL-RevC-09 | |

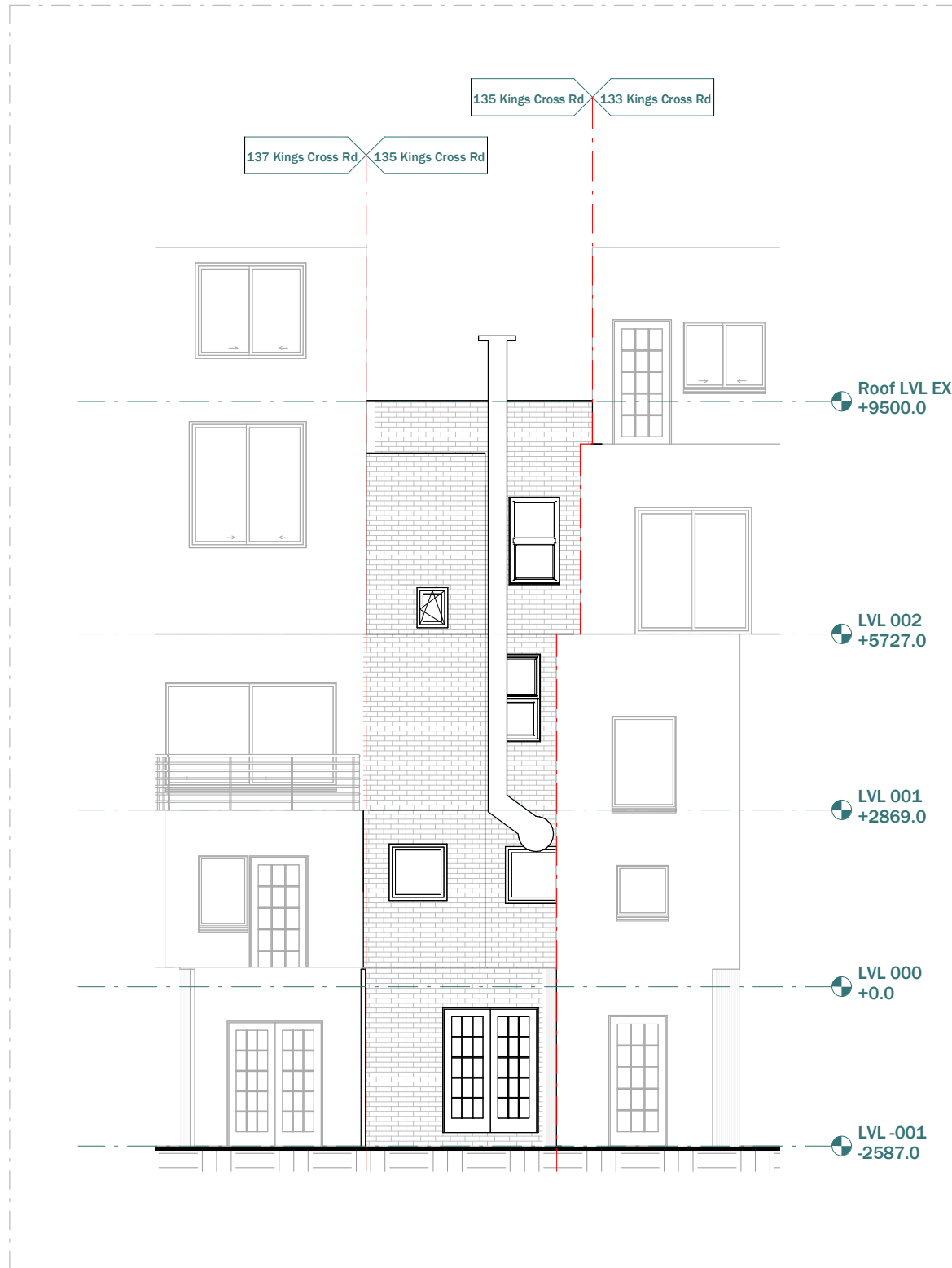

EXISTING REAR ELEVATION

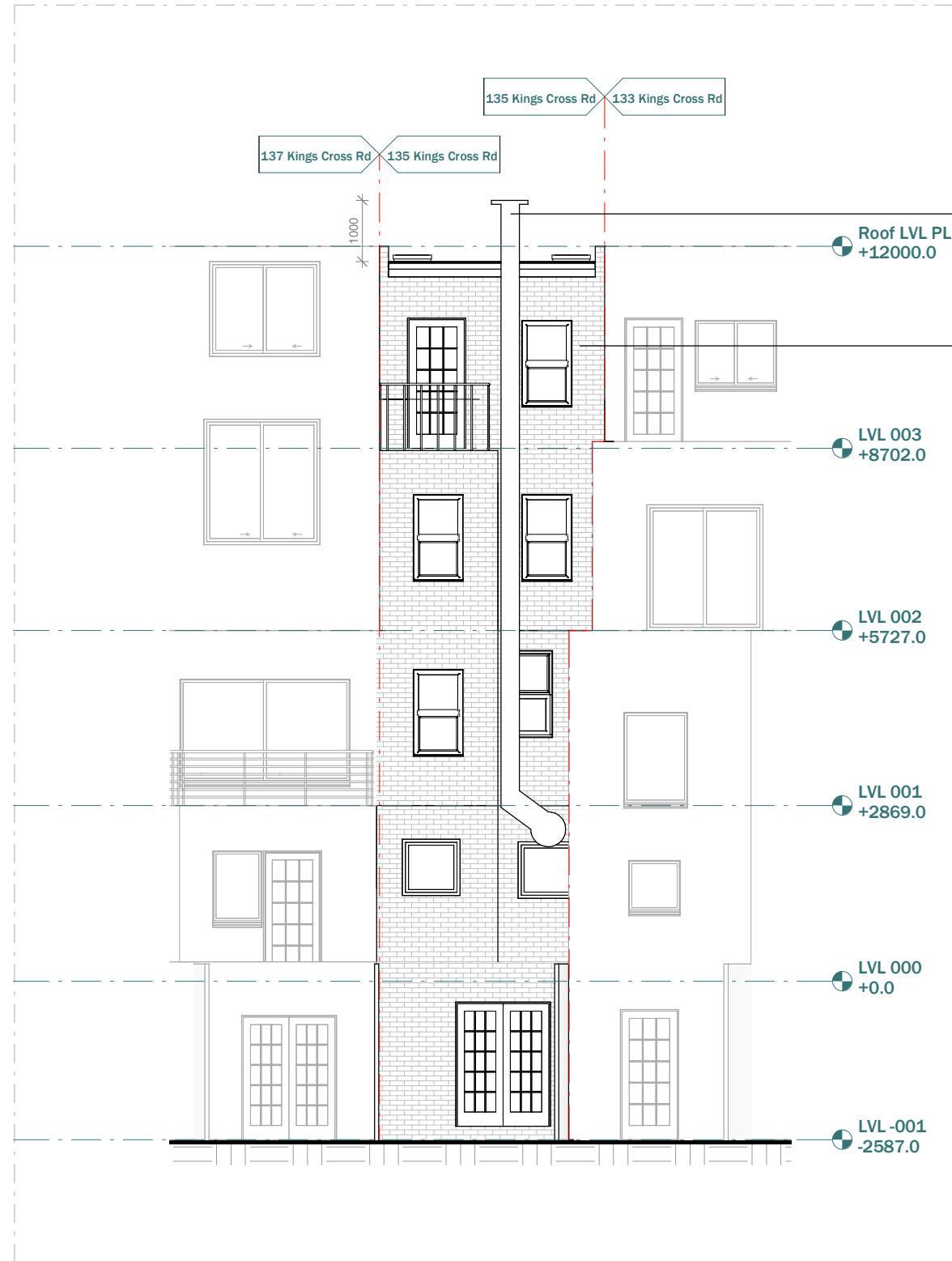

PROPOSED REAR ELEVATION

Extraction unit to be extended to achieve 1m clearance from proposed roofline. No other alterations are proposed.

London Stock Brick to match existing with recessed mortar joint (See Note 1)



EXISTING EXTRACTION SYSTEM - EXTERNAL

***Note 1:** Where possible, bricks will be reclaimed from demolished elements and reused for construction of the proposed extension. Additional material will be sourced to match the existing as close as practical.

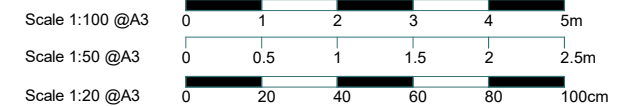

3 River Reach, Gartons Way,
Battersea
London SW11 3SX
Tel (0208) 288 8950 Fax (0871) 918 2798
www.extensionarchitecture.co.uk

This drawing is prepared solely for design and planning submission purposes. It is not intended or suitable for either building regulations or construction purposes and should not be used for such. All dimension shall be check and confirmed with site rep. and any discrepancies between the drawings and site shall be reported to PM. This drawing to be read in conjunction with engineers specification and details. For construction information please refer to all drawings and specification of works.

For any structural steelworks details please refer to structural engineer's drawings & calculations.

The copyright of the drawing and designs remains with Extension Architecture. All copies are only for information about the application, they may not be used for any other purpose without the express written permission of Extension Architecture.

| | | | | | | |
|---------|------------------------------------|--|--|-------------|------------------|------------|
| CLIENT | Michelle Lei | | | NOTES | SCALE | DATE |
| PROJECT | 135 Kings Cross Rd | | | VERSION | 1 : 100 | 18.05.2023 |
| TITLE | Existing & Proposed Rear Elevation | | | DESCRIPTION | DRAWN | VERSION |
| | | | | | ZG | |
| | | | | DATE | SHEET REF. NO | |
| | | | | | 135KR-PL-RevC-10 | |

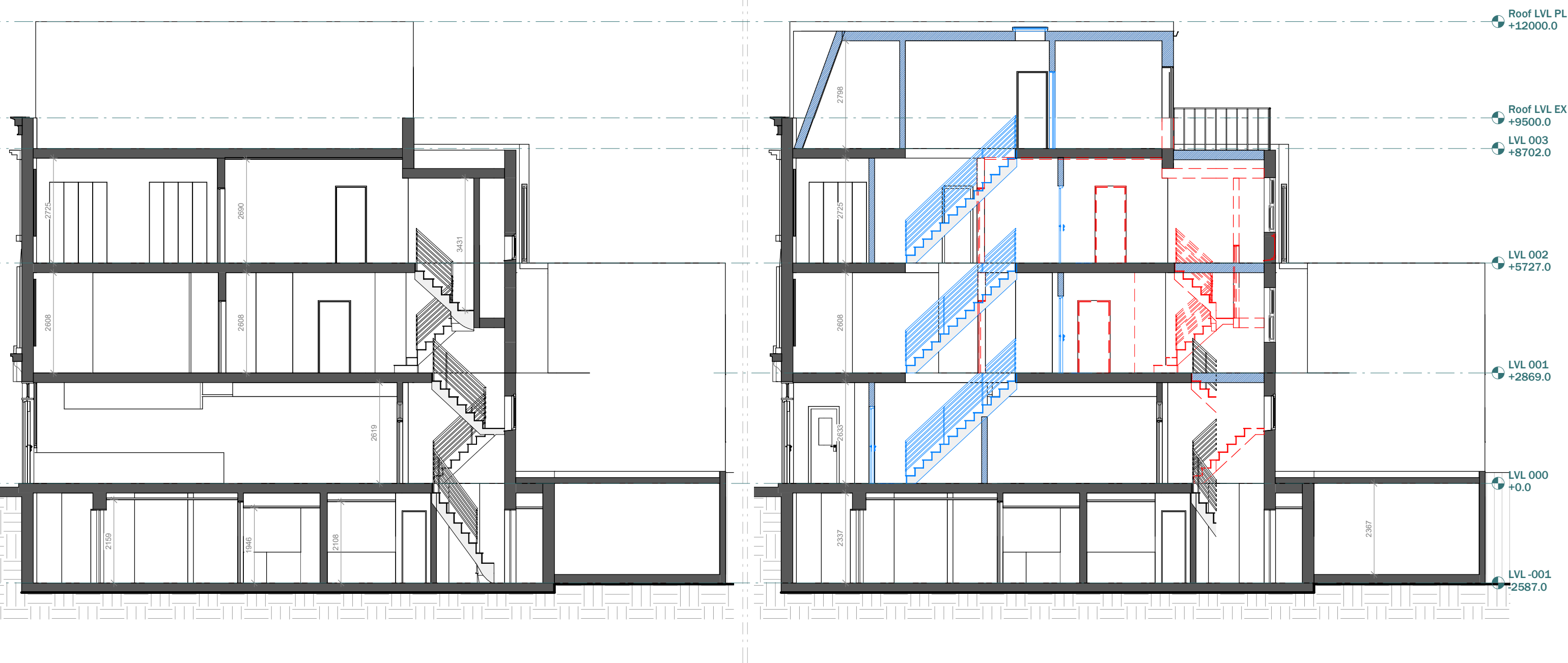

EXISTING SECTION A-A

PROPOSED SECTION A-A

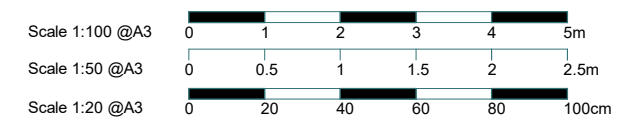

This drawing is prepared solely for design and planning submission purposes. It is not intended or suitable for either building regulations or construction purposes and should not be used for such. All dimension shall be check and confirmed with site rep. and any discrepancies between the drawings and site shall be reported to PM. This drawing to be read in conjunction with engineers specification and details. For construction information please refer to all drawings and specification of works.

For any structural steelworks details please refer to structural engineer's drawings & calculations.

The copyright of the drawing and designs remains with Extension Architecture. All copies are only for information about the application, they may not be used for any other purpose without the express written permission of Extension Architecture.

| | | | |
|---------|--|--|--|
| CLIENT | Michelle Lei | | |
| PROJECT | 135 Kings Cross Rd | | |
| TITLE | Existing & Proposed Section A-A | | |

| | | |
|---------|-------------|------|
| NOTES | | |
| VERSION | DESCRIPTION | DATE |
| | | |
| | | |

| | |
|-------------------------|-------------------|
| SCALE | DATE |
| 1 : 100 | 18.05.2023 |
| DRAWN | VERSION |
| ZG | |
| SHEET REF. NO | |
| 135KR-PL-RevC-11 | |