

ALL DIMENSIONS AND TOLERANCES SHOWN SHOULD BE CHECKED AND CONFIRMED BY THE CLIENT PRIOR TO MANUFACTURE OR CONSTRUCTION.

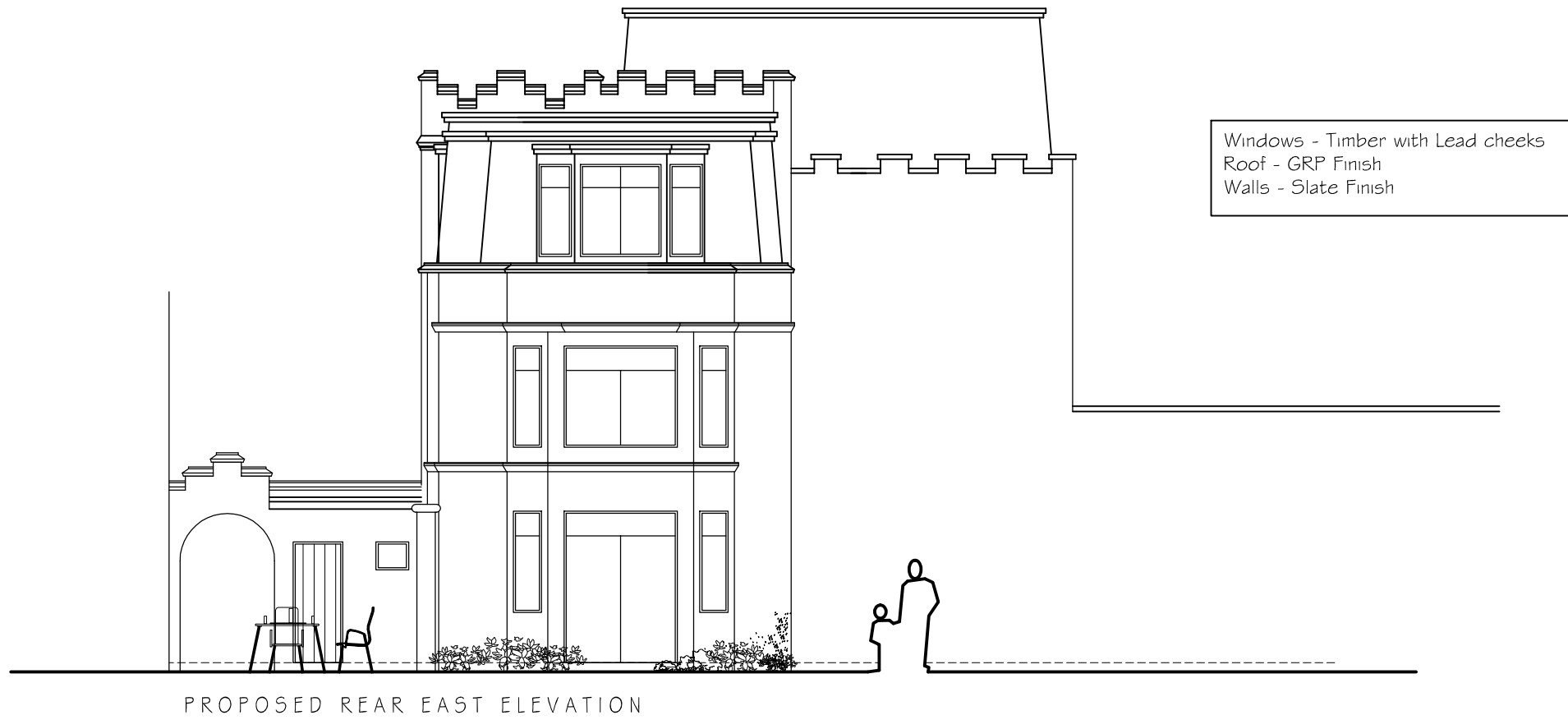

PROPOSED REAR EAST ELEVATION

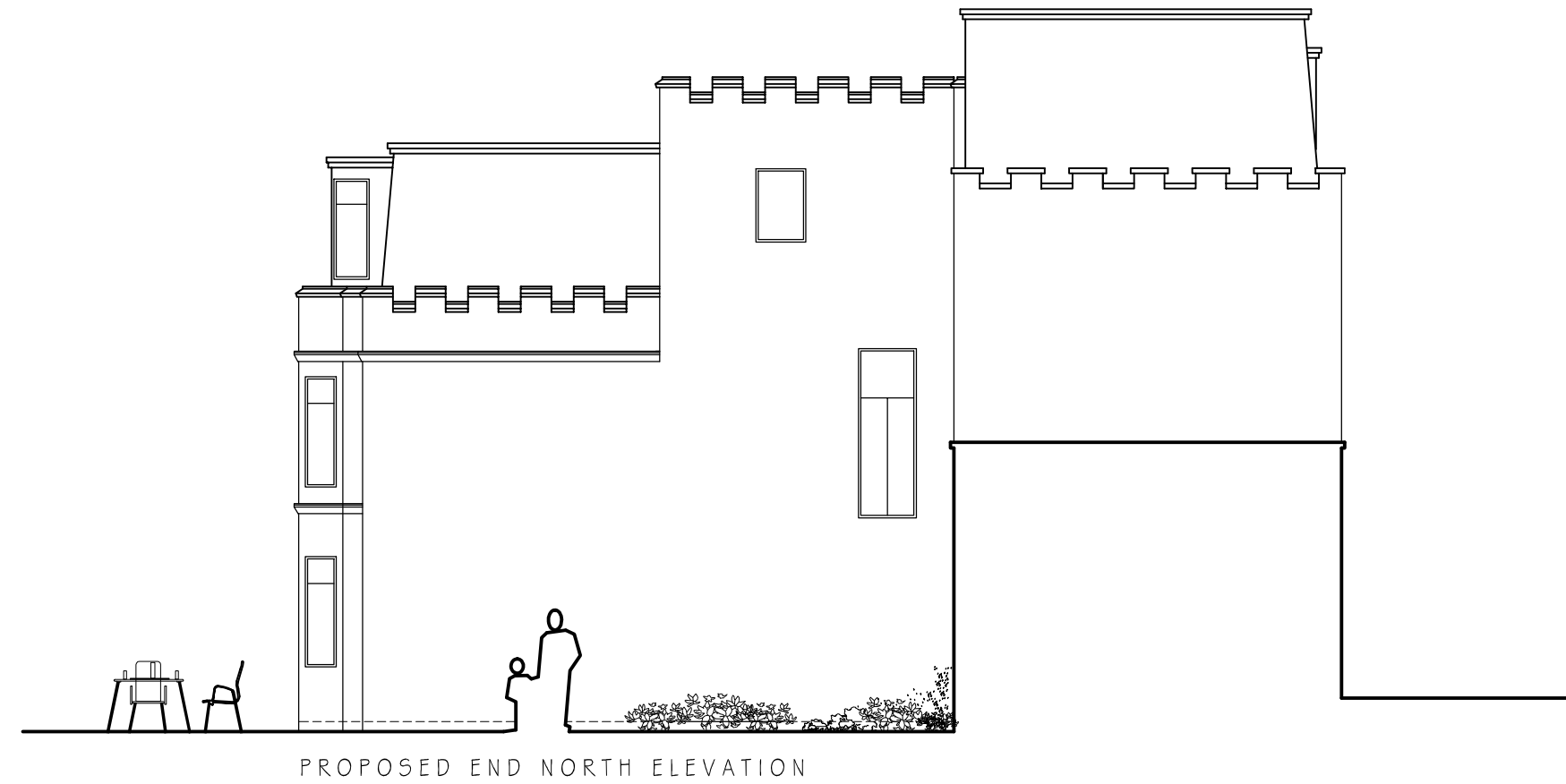

PROPOSED END NORTH ELEVATION

# PLANNING

Planning and Building Regulations Design Consultants  
 Architectural Technologists  
 Local Authorities Planning Agent Group Member  
 Local Authorities Building Control Partner Member  
 Planning Portal Professional Status  
 Landmark and Promag Member  
 Planning Appeal Consultants

[www.cadmonkies.co.uk](http://www.cadmonkies.co.uk)  
[cadmonkies@btconnect.com](mailto:cadmonkies@btconnect.com)  
 01280 - 70 44 44



Alpha Two  
 architectural design studio

Head Office : The Boathouse, 19 Westminster Croft,  
 BRACKLEY, Northants, NN13 7ED

London Offices : Studio A2, Headcom Road,  
 Thornton Heath, London, CR7 6JQ

Cadmonkies, Studio A2, Castle Yard,  
 Richmond, LONDON, TW10 6TF

CLIENT:  
 Mr and Mrs M Upson

ADDRESS:  
 The Turrets  
 92 Frognal, LONDON, NW3 6XB

CONTACT:  
 Mrs G Upson

SITE:  
 The Turrets  
 92 Frognal, LONDON  
 NW3 6XB

SCHEME:  
 Proposed Roof Extension with  
 Associated Internal and External works.

DRAWING TITLE:  
 Proposed Plans

DATE:  
 May 2023

DRAWN:  
 david berious

SCALE:  
 1:100

REV:

DRAWING No:

P/22/200/104

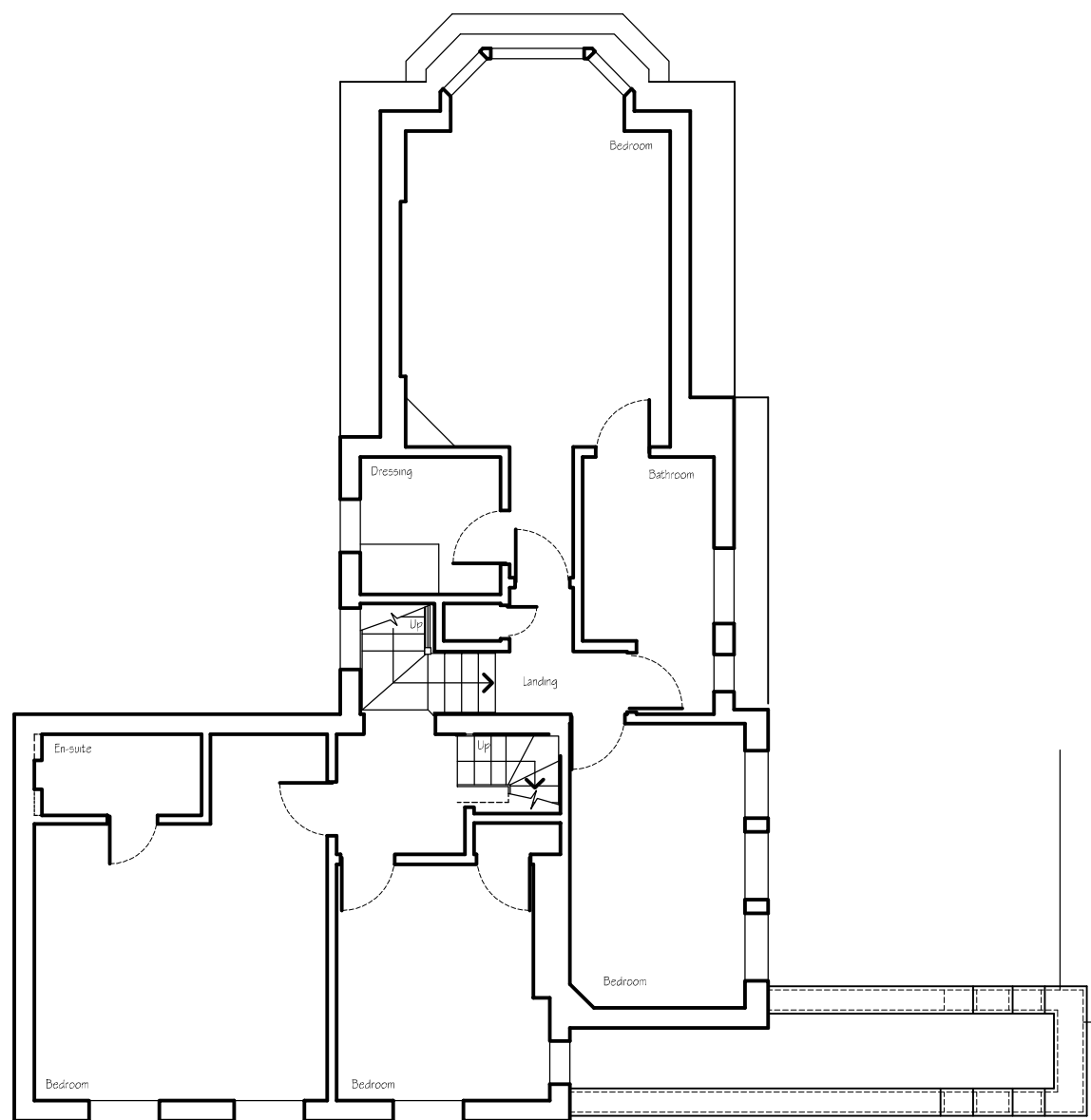

PROPOSED SECOND FLOOR PLAN

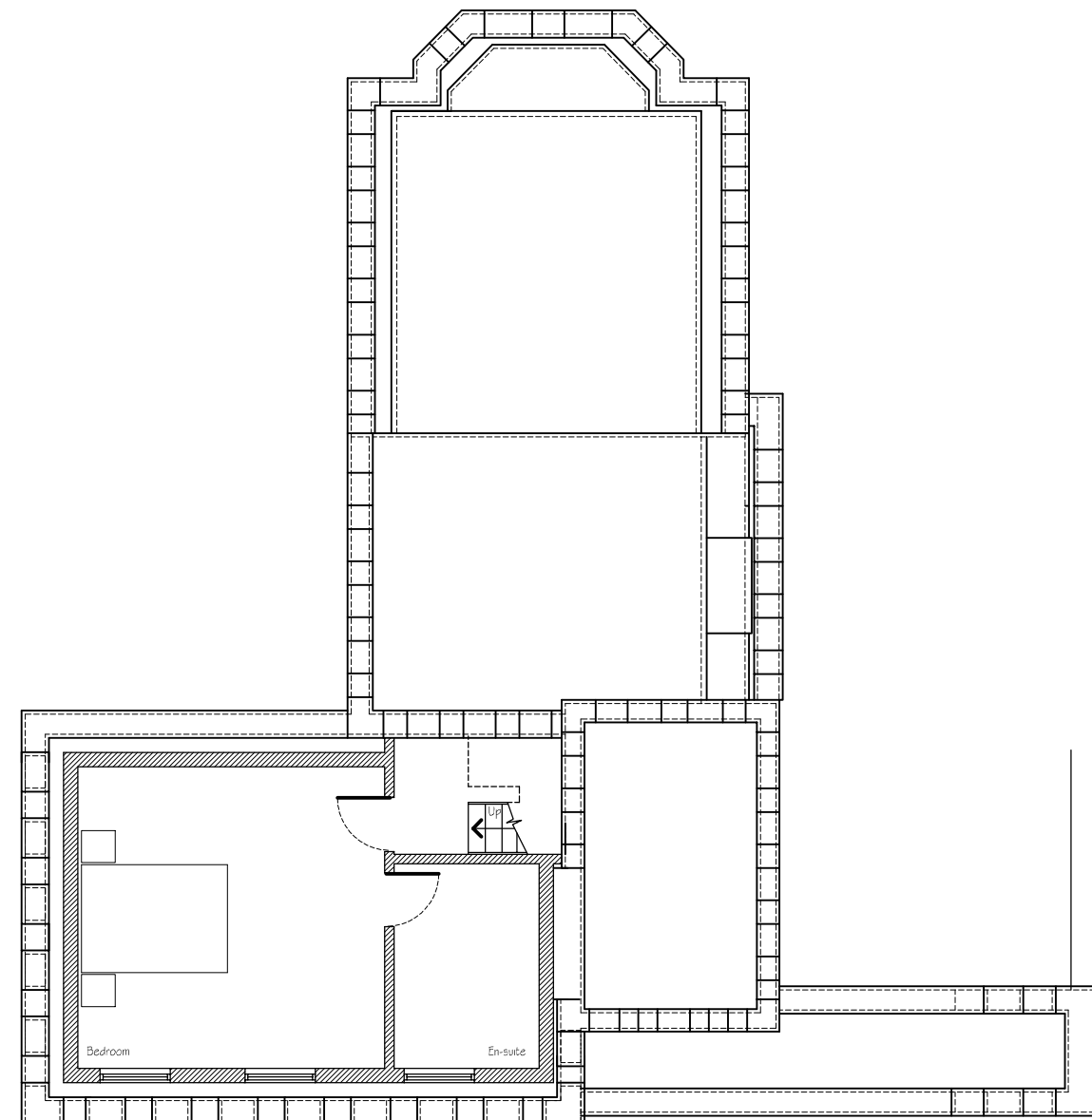
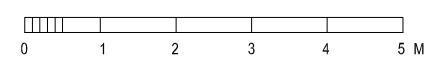

PROPOSED 1ST FLOOR PLAN

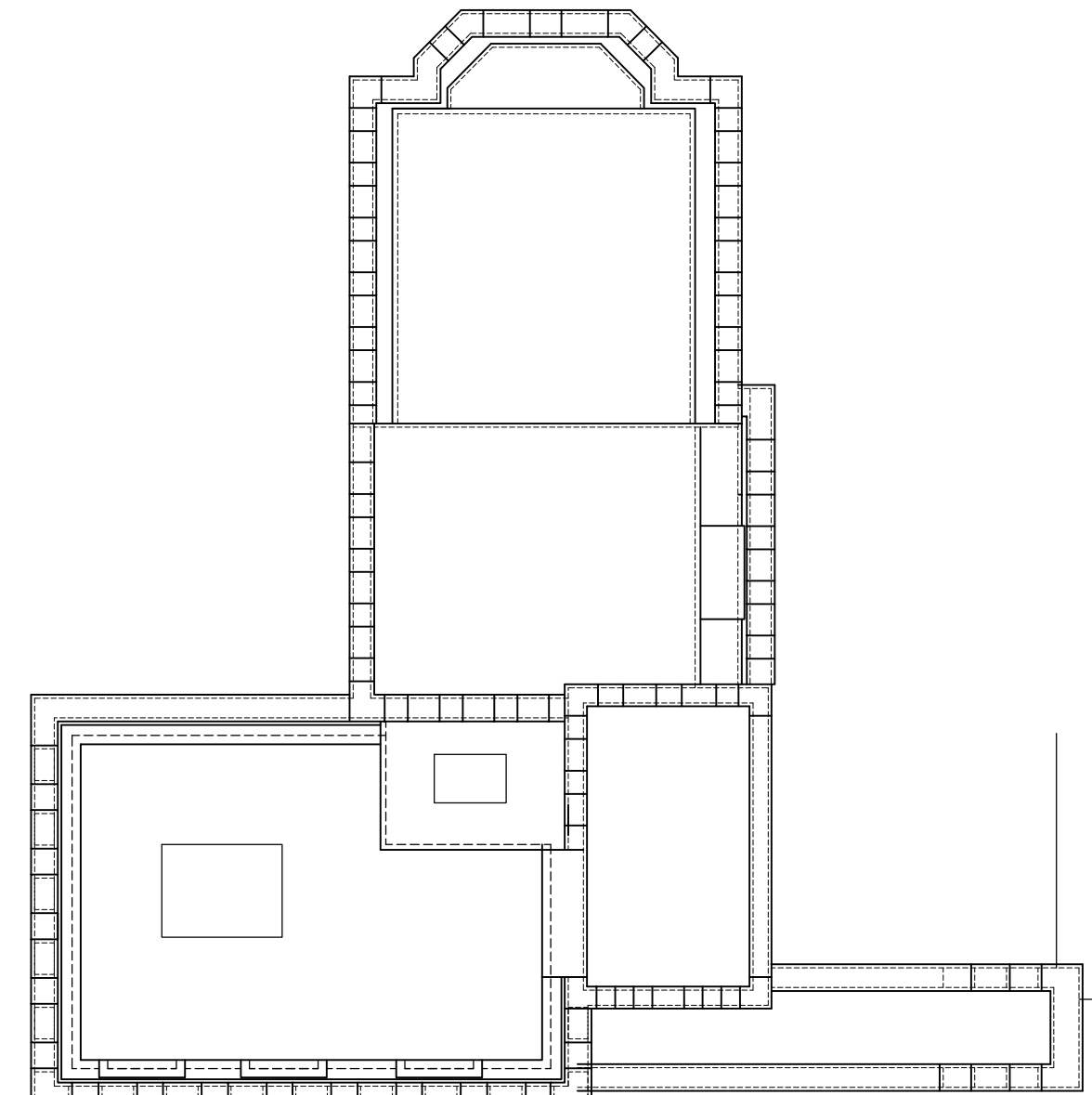
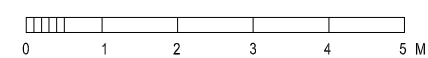

PROPOSED ROOF PLAN

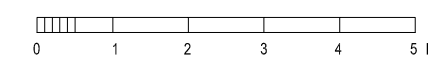

© The Alpha 2 Partnership has the exclusive copyright ownership of this drawing and its contents and it should not be reproduced without permission - A2 BS1192 - Part 1 1984