

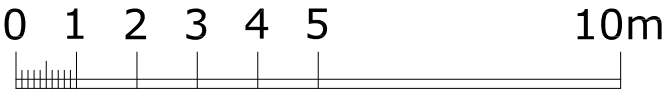

No 307 LITHOS HOUSE

No 307 CARLTON HOUSE

SOUTH EAST ELEVATION
(LITHOS ROAD)



307 Finchley Road, London NW3 - Existing Lithos Rd elevation

Issue	Planning
ad design concepts	
Project	307 Finchley Road
Drawing Title:	Pre-planning scheme - Existing Lithos Rd elevation
Drawing Number:	90-300
Revision:	
Date:	June 2021
Scale:	1:125@A3
AD Design Concepts Ltd - 25 Grampian Gardens, London NW2 1JH - www.addconcepts.co.uk - tel. 02082090343 - fax. 02084551424 - e-mail: info@addconcepts.co.uk	



No 307 LITHOS HOUSE

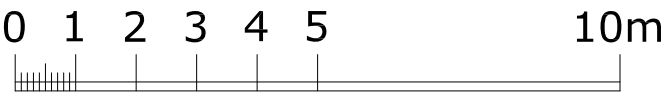

No 307 CARLTON HOUSE

FINCHLEY ROAD

SOUTH EAST ELEVATION
(LITHOS ROAD)

307 Finchley Road, London NW3 - Proposed Lithos Rd elevation

Issue	planning		
ad design concepts		planning - architecture - interiors	
Project	307 Finchley Road		
Drawing Title:	Proposed Lithos Rd elevation		
Drawing Number:	90-301		
Revision:			
Date:	June 2021		
Scale:	1:125@A3		
AD Design Concepts Ltd - 25 Grampian Gardens, London NW2 1JH - www.addconcepts.co.uk - tel. 02082090343 - fax. 02084551424 - e-mail: info@addconcepts.co.uk			

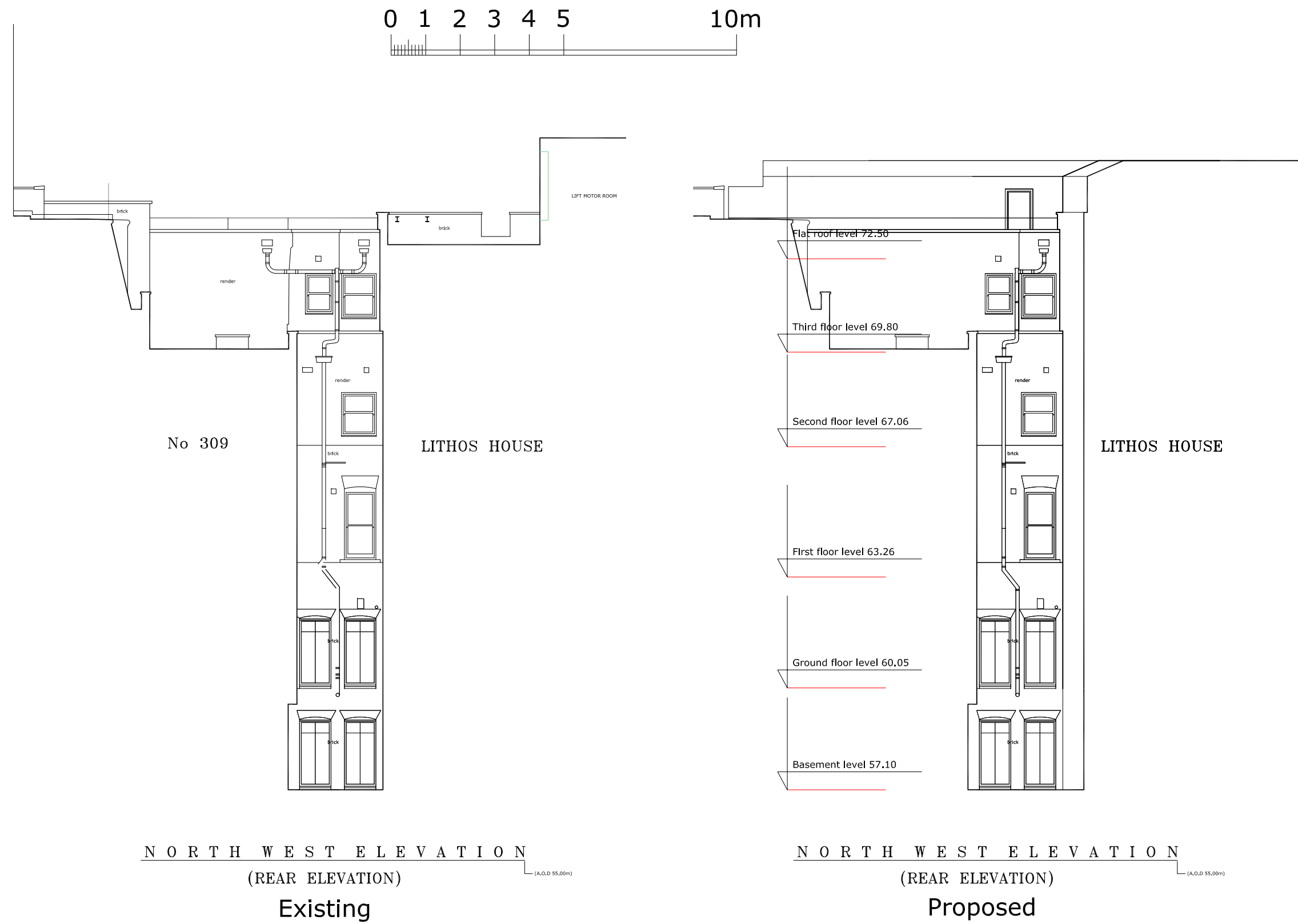

307 Finchley Road, London NW3 - Existing and Proposed North West elevation (Alleyway end of Lithos House)

Issue	planning		
ad design concepts		planning - architecture - interiors	
Project	307 Finchley Road		
Drawing Title:	Existing and Proposed North West elevation (Alleyway end of Lithos House)		
Drawing Number:	90-302		
Revision:			
Date:	June 2021		
Scale:	1:125@A3		
AD Design Concepts Ltd - 25 Grampian Gardens, London NW2 1JH - www.addconcepts.co.uk - tel. 02082090343 - fax. 02084551424 - e-mail: info@addconcepts.co.uk			



(LITHOS HOUSE)

N O R T H E A S T E L E V A T I O N
(SIDE ELEVATION) (A.O.D 55.00m)

Existing

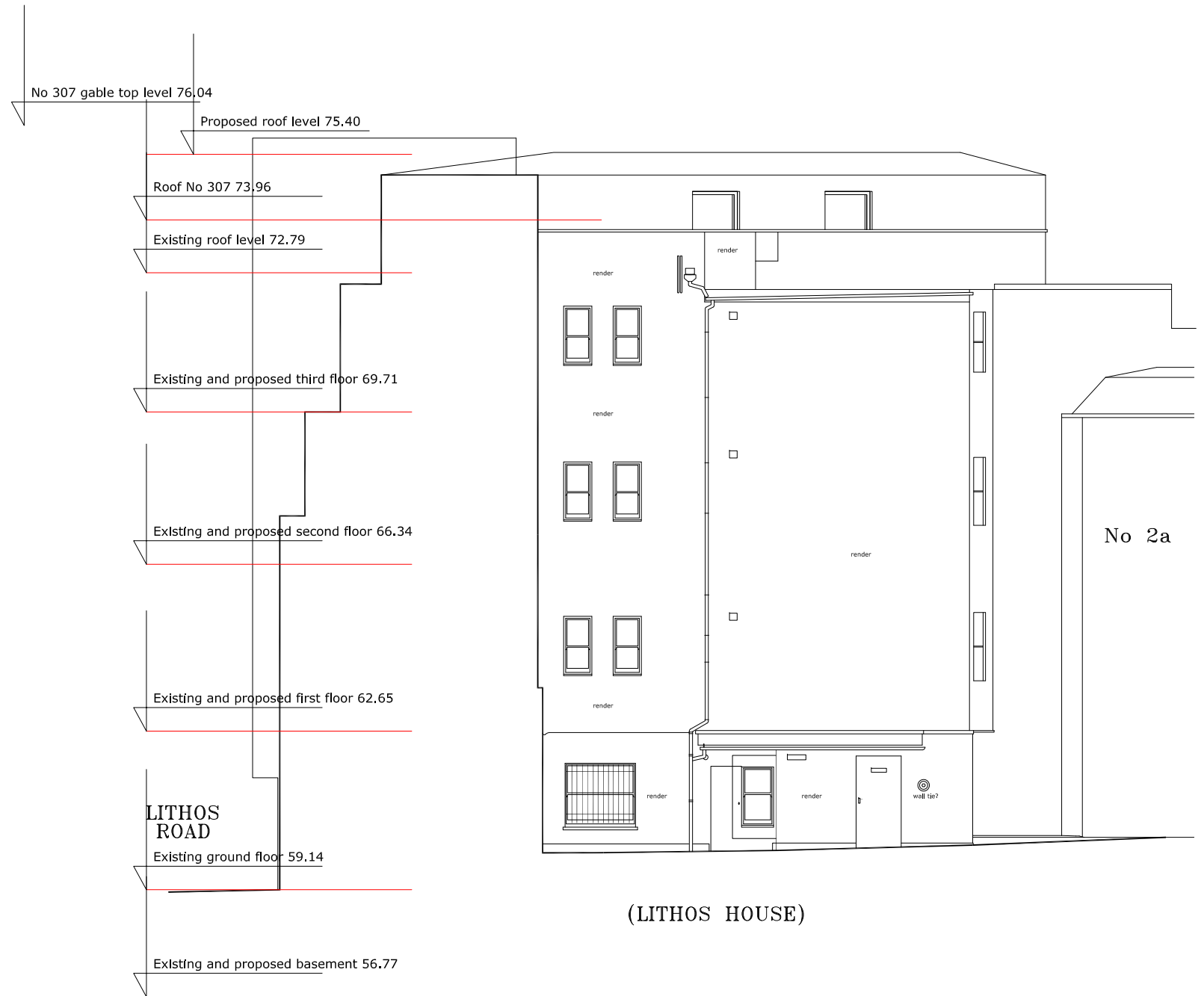

(LITHOS HOUSE)

N O R T H E A S T E L E V A T I O N
(SIDE ELEVATION) (A.O.D 55.00m)

Proposed

307 Finchley Road, London NW3 - Existing and Proposed North East elevation (Alleyway side of Lithos House)

Issue	planning		
ad design concepts			
		planning - architecture - interiors	
Project	307 Finchley Road		
Drawing Title:	Existing and Proposed North East elevation (Alleyway side of Lithos House)		
Drawing Number:	90-303		
Revision:			
Date:	June 2021		
Scale:	1:125@A3		
AD Design Concepts Ltd - 25 Grampian Gardens, London NW2 1JH - www.addconcepts.co.uk - tel. 02082090343 - fax. 02084551424 - e-mail: info@addconcepts.co.uk			

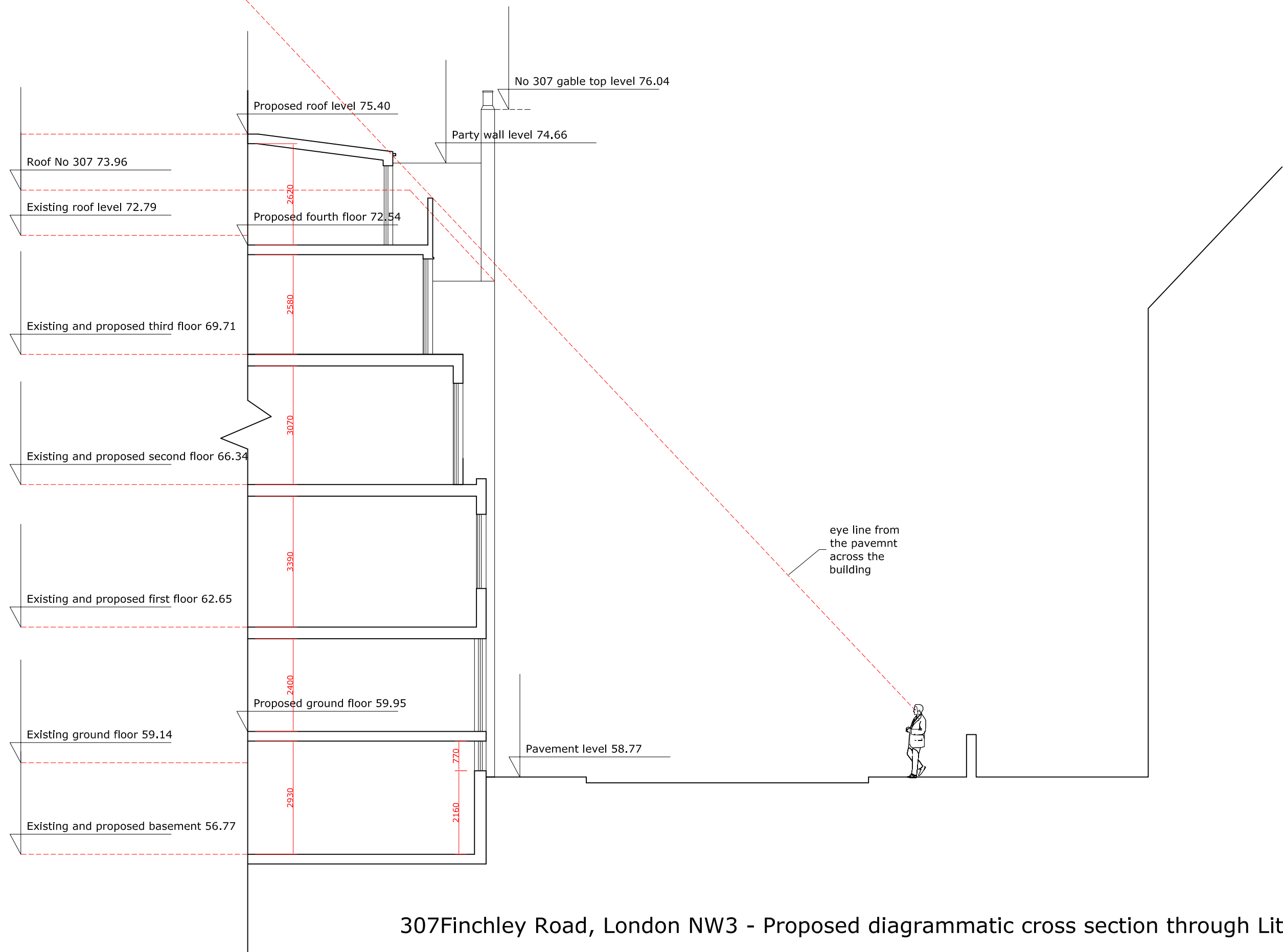

307Finchley Road, London NW3 - Proposed diagrammatic cross section through Lithos Road facade

Issue	planning
ad design concepts	
Project	307 Finchley Road
Drawing Title:	Proposed diagrammatic cross section through Lithos Road facade
Drawing Number:	90-200
Revision:	
Date:	June 2021
Scale:	1:100@A3
AD Design Concepts Ltd - 25 Grampian Gardens, London NW2 1JH - www.addconcepts.co.uk - tel. 02082090343 - fax. 02084551424 - e-mail: info@addconcepts.co.uk	